ir

TO TRADE
Burger's
S. Spring St. Los Angeles

Handkerchiefs
New Neckwear
Women's
Handkerchiefs
handkerchiefs; some plain hem-; some medallion corners; others trimmed with Valenciennes or
$1.00 Collar and Cuff Sets ... 25c
All white or white with colored embroidery; some pointed, others round shapes, and are of Scrim, Madras, linen and Dotted Swiss; lace trimmed and embroidered; values to $1.00.
$3.50 Ruffs and Boas, at ... $1.98
white Liberty silk and Chiffon round ruffs, with long pleated ties and cape effects, trimmed with silk ruching and beads; values $2.50 to $3.50.

Sale of Silks
$1.25 All Silk Crepe de Chine, Yard 85c
10 pieces of the best $1.25 inch Crepe de Chine, in white, ivory and cream shades; lustrous finish, firm and durable; all silk and very dependable.
$1.25 and $1.39 Cream and White Silk, Yard 89c
20 pieces of such popular weaves as 27-inch Chiffon Taffeta; 27-inch Habutia; 27-inch Twill India; 20-inch Taffeta; 20-inch Bengalines; 21-inch Poplins; 20-inch Armures; and others; both cream and white.

Underpriced

Ovens, made of polished steel and lined with enamel; double size, $2.98.

and saucers, large size; Germany values up to 25c; 10c each.
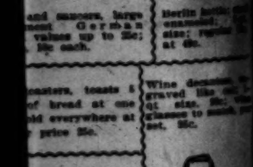
Berlin bowls, enameled; size; regular at 45c.

Wine decanters, engraved like cut at 45c. 10c glasses to match, per set, 35c.

wire, heavy galvanized wire, 2-in. mesh; 1-inch widths; at, per foot, 1½c. Wire per pound, 10c.

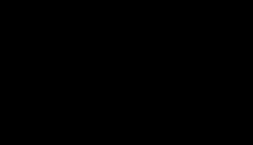

Underwear
Underpriced
Goods
Wear
White and gray; ribbed around neck styles, each; $1.25
Children's Knit Underwear 25c
each ribbed vests, white or gray; high neck, long sleeve, ankle pants to match; the vests have reinforced sleeves; are finished around neck and front, and are garments that regularly sell at 35c, or 3 for
White Goods
Needed Every Day
45c Dotted Muslin . .
pieces of a white dotted fancy work; and is a very special sale for Thursday
12½c White India Linon, yard 8½
pieces of a sheer quality; 40 inches wide; fine grade and positively
15c Ramona Baby Flannel .. 12½
white fleeced flannel, for 27 inches wide and a 15c quality "well made" brand.

Parts, Complete—26 Pages

Part I—General News Sheet—16 Pages

The Times

LOS ANGELES

Twenty-fifth Year.

MINIMUM TEMPERATURES: Boston, 36; New York, 34; Washington, 24; Pittsburgh, 32 Cincinnati, 36; Chicago, 38 Kansas City, 32; St. Paul, 20, Jacksonville, 50; LOS ANGELES, 41

ANNUM. $9.00. | Per Month. 75 Cents. or 2 1-2 Cents a Copy.

FRIDAY MORNING, DECEMBER 29, 1905.

On All News Stands. Trains and Streets. | 5 CENTS

THE WEATHER.
BRIEF REPORT.

CAST—For Los Angeles and vicinity: Cloudy; unsettled; probably light rain; ...ly winds.
...ERDAY—Maximum temperature, ...; minimum, 41 deg. Wind, 5 a. m., ... velocity, 8 miles; 5 p. m., south-... velocity, 6 miles. At midnight the ...ture was 52 deg.; clear.
...AY—At 5 a. m. the temperature was ... clear.
...CAST—For San Francisco and vicinity: Fair; brisk north winds; colder ...urday.
...complete weather report, including ...ive temperatures, will be found on ... Part II.]

POINTS OF THE NEWS
IN TODAY'S ISSUE OF
The Times

INDEX.

...ure of the Japs.
...Hyde is Tired.
...st and Gore Cañon.
...gers Pray at Burial.
...g Word of Amundsen.
...se Has Testimony.
...Body to Lie in State.
...ren at Ebell Club.
...s in Los Angeles Society.
...ess" Classified Advertising.
...Made no Case Yet.
...Santa at Plaza Church.
...ers Sell "Fresh" Eggs.
...inary Institute Next Week.
...in Brief: Vital Record.
...'s' Wife Asks Divorce.
...ties in Peach Basket.
...s State Airy Dream.
...ly Service: Official Doings.
...rmation of Football.
...cial Page: Pen Points.
...s and the Stage.
...s From Neighboring Counties.
...Angeles County Happenings.
...ber: Finance and Commerce.
...ing: Real Estate Transfers.

SYNOPSIS.

...CITY. Mrs. Foster C. Wright, ... former secretary to M. P. ... and present member of Library ... sues for divorce, making most ...al charges in her complaint. ...ing graft, alleged to have been ... on pretense that scheme had ... of two big railroad companies, ... by duped employés....What ... is doing in preparing for her ...mous Tournament of Roses. ... of Fire Chief Lips fail to pre-...fficient evidence to make ...eir charges of incompetency. ...story about firemen committ-...ceny easily answered....Body ...Blauzon to lie in state at City ...day and high honors to be ...

...ers at Rat Pueblo and ... to hear from.....Young ... legally to assume mar-...bilities of friend who is ...are for his family....City ...paring donations to many ... institutions....Despondent ...appears after threatening to ...suicide....Cold storage eggs ...ed by ranchers and sold at top ... "fresh" ranch product. ...to strongly oppose efforts of ...Barry Clark to secure pa-...Many Southern California ...s to Mitzger millions....Five ...delay in telegram gives much-...crook chance to escape. ...t "retreat" begins three days' ....Chinatown preparing for its ... wedding....Deadlock over ...of Public Works shows no signs ...ing....Daughter wins suit ... mother for legacy left her ....Christmas festivities at ...Church and at College Set-....Eighteen applicants for li-...to teach win certificates.

...ERN CALIFORNIA. Pass-...policemen hoping for two days off ...month....Small dog drives off ...to San Bernardino....Munic-...ownship ticket elected almost ...opposition in Ventura.....New ...of City Trustees organizes at ...loq....Woman liquor seller ...Santa Ana.....Boy under fast-...horse's hoofs escapes unscathed ...side....Sleep medicine induces ...nap at Etiwanda.

...RAL EASTERN. Mrs. Fitz-... says she is simply resting. ...ding divorce....Jerome has in-...testimony and may give it to ...grand jury in February.....No ... action against Walsh, says ...

...GREDIENT, SAYS BRYAN.

...o Man Conservative in His Re-...se to Filipino Speech on Independence.

...E ASSOCIATED PRESS—A.M.]

...YORK, Dec. 28.—A cable dis-...from Manila printed here today ..."The provinces of Bulocan, ...Ilocos and Rizal received Wil-... Bryan enthusiastically yester-...with triumphal arches, music and ...during a ten-hour excursion by ... At noon Mr. Bryan was en-...ed at a banquet at Malolos. The ...didate delivered a speech with in-...ence for its text, but Mr. Bryan ...conservative in his response. He ...d obedience to the government ...ore a sketch of the political ...s of the Democratic and Re-... parties. Mr. Bryan is im-...with the good appearance of ... and with the general pros-... and devotes much of his time to ...ing leading natives. He will ...the Visayas group today."

...YORK, Dec. 28.—Secretary of ..., who was in town yesterday, ... a little about the Philippines. ...ation there," the Secretary ..."is very much improved. The ...p is large, and we have just re-...reports showing that the ty-... not cause the damage to the ...that we thought it did. The ... have had eight years of ..., but I think the tide has ...ed."

...BARRETT TO THE RESCUE.

...O (Tex.) Dec. 28.—[Exclusive ... Collector of Customs Pat ...formerly Sheriff of Lincoln ...M., and J. J. Kaster of this ... today for Santa Rosalia to ...ding to conviction the mur-... Murray and Rutherford.

MR. HYDE IS TIRED.

Going Abroad to Seek Rest.

Newspaper Caricatures and Gibes Give the Young Millionaire Pain.

Sails for Europe Where He Will Remain Until the Notoriety Subsides.

Frankly Admits He Goes to Escape the Witticisms of the Press.

[BY DIRECT WIRE TO THE TIMES.]

NEW YORK, Dec. 28.—[Exclusive Dispatch.] Going abroad to escape the witticisms which he claims the newspapers have showered on him for the last year James Hazen Hyde sailed today on the steamship Lorraine, for France.

"I am too good an American to remain away," Mr. Hyde said in farewell. "I am going for health, rest and recreation, but I will return, although I do not know when."

Mr. Hyde received reporters in the "Chambre de Luxe," shortly before the steamship left port. The apartments are the most sumptuous on the vessel, and an enormous bouquet of violets stood on a small table in the room.

Mr. Hyde failed to show ill-health "Tell us something about insurance," was suggested.

"Really that is beyond me," smiled Mr. Hyde. "I don't know anything about insurance these days."

"What do you think will be the result of the present insurance investigation?"

"That is for the Legislative Committee to decide."

"What effect will it have on the ... not followed the proceedings closely and really don't care to speak on insurance affairs."

"It is reported that you may found a new insurance company, Mr. Hyde," was ventured by a reporter.

His only reply was a shrug of the shoulders.

"Are you then out of the business for good and all?" was the next question.

"I really cannot say. I have made no plans for the future in any way, and I cannot tell what I might do. I have been the butt of the newspapers for a year," went on Mr. Hyde, "and that is just why I'm going to escape it all. I've been vexed with caricatures and cartoons, gibed at about my violets and my horses' violets until I'm worn out. The one great object in my going away is to escape from it all—these witticisms of the press. I need a rest, for I'm tired out. I've had a pretty strenuous time of it recently. I shall travel in France and about the Continent for some time, until I regain my health and get rested."

PIGTAILS AND SAUERKRAUT.

Kaiser Rebelled at Such a Bill of Fare for Christmas Dinner and Seeks Divorce.

[BY DIRECT WIRE TO THE TIMES.]

PITTSBURGH (Pa.) Dec. 28.—[Exclusive Dispatch.] "I told her sauerkraut and pigs' tails would not make a good Christmas dinner, and then she beat me. Now, I will live with her no more."

In such wise did Joseph Kaiser today notify his attorney, Thomas Marshal, of the grounds upon which he proposed to bring suit for divorce against Bertha, his wife.

Kaiser returned to his home on Troy Hill Saturday night with bright visions of the Christmas feast on the morrow. It was then that his spouse confided to him that Santa Claus would bait his appetite with sauerkraut and pigs' tails. His battered up countenance today told all too plainly the spirit in which Frau Bertha had met his remonstrances against this outrage of the Yuletide's culinary traditions.

BUT THIRTEEN; REPORTS CASES.

Denver Has Expert Stenographer in Boy Who is Now Employed in Judge Lindsey's Court.

[BY DIRECT WIRE TO THE TIMES.]

DENVER, Dec. 28.—[Exclusive Dispatch.] Unquestionably the youngest exponent of stenographic writing who ever successfully reported the proceedings of a court case is Jay Brackney, a 13-year-old boy, who, for three hours Tuesday recorded the questions and answers in a civil suit before Judge McCall of the District Court. Writing at an average of 135 words a minute, the youth jotted down verbatim everything that was said. So expert is he that he was not once obliged to request the repetition of a sentence.

The youthful stenographer is the son of J. C. Brackney. Although only 13 years old, he is regularly employed as stenographer in Judge Lindsey's Juvenile Court. His work in this position consists chiefly of letter writing and copying, but so rapid is he that when Granville Newlon, Judge McCall's stenographer, went away on his Christmas vacation, Judge Lindsey recommended the boy as a temporary substitute for the place.

UNION IS ASSURED.

Presbyterian Churches of North and South Getting Together According to Programme?

[BY THE ASSOCIATED PRESS—P.M.]

ST. LOUIS, Dec. 28.—"There is no danger whatever that union between the Northern Presbyterian and the Cumberland Presbyterian churches will not be effected," said Rev. Dr. W. H. Roberts of Philadelphia, chairman of the Northern Presbyterian committee, today, at the close of the day's proceedings at the Southern Hotel. "We are simply waiting for all the details to be submitted by subcommittee of the two branches. The reports will be submitted tomorrow."

The members of the two general committees simply waited in the parlors of the hotel today while the two subcommittees were hard at work preparing preliminary details for the formal union of the two churches. At 6 o'clock, all the delegates representing both churches met around one dinner in the hotel and after dinner went to the Second Presbyterian Church, where a general reception was held.

SLOUGHING OFF HIS MICROBES.

BOURKE COCKRAN GETTING 'EM OUT OF HIS SYSTEM.

Tammany Savant en Route to Los Angeles Makes Some Observations on Political Situation—Issues in Next National Campaign to be Made in Washington This Winter.

[BY DIRECT WIRE TO THE TIMES.]

CHICAGO, Dec. 28.—[Exclusive Dispatch.] While on a flying trip to the Pacific Coast to relieve his system of "a few microbes," Representative W. Bourke Cockran of New York, remained a few hours in Chicago today. Mr. Cockran expects to return to New York within ten days, wholly restored to health by the trans-continental trip. He left Chicago at 10 o'clock tonight going directly to Los Angeles.

"The events of the next national campaign will be laid in Washington this winter," he said. "Every man who is in Congress will count as a possibility. The situation is that the ones who show themselves the most valuable to either party in the next few months will be selected as the leaders in 1908.

"Tariff will never cease to be a national question. It is a fundamental ... in the body of the law, and its successful operation is attended by the exploitation of the people. Its ends are accomplished in the demoralization and corruption of corporations.

"The corporation should be regulated when it attempts to steal. Government supervision is not the remedy. There never has been a case of Federal supervision that the government has not become the creature of things supervised. The solution of the problem is an efficient judiciary and an economic readjustment so that men will earn their bread by the sweat of their brows.

"If there is any stringency in the money markets, the financial manipulation and speculations have caused it. The last thing the Treasury Department should do is to come to the rescue. It would be helping the enemies of legitimate business.

"The Panama Canal will be a great monument. It will be either one of which future generations may be proud, or a monument to rashness, incapacity, inefficiency and misgovernment. Promoting and financing the revolution in Colombia was a shocking case of international lack of morals. But that is least. There is only one thing for the Americans now, and that is to build the canal. We must sustain the hands of the government.

"Never since the Civil War has such an opportunity been offered to the Democratic party as now. Drastic measures are necessary to save the country from ruin. The evils have grown up under Republican ascendancy. If the Democratic party fails to take advantage of this opportunity, it is deserving of the curse of ages.

"The government cannot be benevolent. It becomes predatory when it benefits one at the expense of another.

"If the State attempts to operate franchises and give service to the public cheaper than it costs, Socialism results. If a ferry in New York operated by the city is losing money, every taxpayer is paying part of the fare of those who ride. Such a situation is worse than operation of a franchise through private agencies."

GERMANS NOT NERVOUS.

Negotiations for Commercial Treaty With United States Have Not Come to Standstill.

[BY THE ASSOCIATED PRESS—P.M.]

COLOGNE (Germany) Dec. 28.—The Cologne Gazette prints an inspired dispatch from Berlin, calling attention to a report cabled from Berlin to New York, representing that German government circles are seriously concerned, and are even in a nervous condition because the negotiations for a commercial treaty with the United States have come to a standstill. The Berlin correspondent of the paper says:

"The whole matter is regarded here with great calmness and without nervousness. It is wholly untrue that the negotiations are halting. On the contrary, they are proceeding at a normal pace. The existing difficulties in recasting Germany's tariff relations with the United States cannot prejudice a calm and purely objective treatment of the matter."

MOFFAT'S RETORT.

Gore Canyon is His for Keeps.

Says the Efforts to Wrest It from Him are Nothing but Blackmail.

He Ridicules Senator Flint's Attempt to Reopen the Controversy.

Both Sides Lining up for a Bitter Fight at the National Capital.

[BY DIRECT WIRE TO THE TIMES.]

DENVER (Colo.) Dec. 28.—[Exclusive Dispatch.] "How can the government reopen the Gore Cañon controversy? The suits have been dismissed and I am in full possession of the cañon."

David H. Moffat put the question when asked what he thought of the move of United States Senator Flint of California to have the case reopened by the government.

"All this talk of that particular cañon being needed for an irrigation plant is blackmail, a scheme to prevent my road from being built," continued Mr. Moffat.

"The government can go 300 miles south and get the same water it would get at Gore Cañon, and there are hundreds of cañons it can utilize for a reservoir to water California and Arizona without taking this cañon, or Colorado water exclusively. If the government could dispose of a case as it has done with this case, and then reopen it, where, hereafter, would any one man or number of men ever be safe in putting any money into any enterprise in which the government ... won the Gore Cañon case and I am going ahead with my railroad, and I have no fear that Senator Flint or anybody else can ever reopen the case. That would be too dangerous a precedent for the United States government to establish."

Senator Flint is believed to have acted only at the request of his constituents. It is claimed the Union Pacific is back of the fight that has been made against Moffat. It has been an effort on the Union Pacific's part to prevent him from getting through the range and thereby becoming a dangerous rival. Every step Moffat has made has been fought, and every obstacle has been placed in his way to prevent his securing money to build the road.

THE FIGHT AT WASHINGTON.

[BY DIRECT WIRE TO THE TIMES.]

WASHINGTON, Dec. 28.—[Exclusive Dispatch.] Strong efforts are being made to induce the government to renew its protest against the construction of the Denver, Salt Lake and Northwestern Railroad through the Gore Cañon reservoir site in Colorado. Senator Flint has taken up the matter with Secretary Hitchcock in hope that the Interior Department and Reclamation Service may bring the Department of Justice to see the wisdom and necessity of preserving Gore Cañon for irrigation purposes and not permit it to be occupied by private corporations.

Gore Cañon is the only available site on the Upper Colorado River for impounding waters designed for use in Arizona and Southern California. If the Moffat Railroad secures the right of way through the cañon it will be unavailable for a reservoir site unless the government purchases the railroad's rights which may suddenly take on great importance. The experience of the Reclamation Service is that private rights usually come high when acquired by the government.

The Department of Justice abandoned its application for an injunction against the railroad company, the reason for this action being apparently that the railroad would be of more value to the country than the projected reclamation system. Senator Flint is acting in behalf of Californians and Arizonans anxious to see the irrigation system built. The fight on both sides is developing strength. Hundreds of protests from Colorado reached the Department of Justice against enjoining the railroad, and an equally large number of petitions and letters have been received from California and Arizona, asking that Gore Cañon be reserved for irrigation purposes.

PARSONS'S BODY IS AT LAREDO.

LAREDO (Tex.) Dec. 28.—The body of Consul General Parsons arrived here today from Mexico, en route to Albany, N. Y. It was accompanied by Mrs. Parsons, a sister and other members of the family. The remains were brought to the United States on the special car of President Diaz. Every courtesy was extended to the party by officials on both sides of the river, and flags were at half-mast.

MORALES AMONG FRIENDS.

Greater Part of Northern Santo Domingo Backing Fugitive President.

[BY THE ASSOCIATED PRESS—P.M.]

CAPE HAYTIEN (Hayti) Dec. 28.—The greater part of Northern Santo Domingo is said to be in favor of Gen. Morales, the fugitive president of that republic. It is understood that Morales left the capital in order to join his partisans in the north and Gen. Rodriguez, the Governor of Monte Cristi, with his followers has gone to meet Morales.

Rodriguez's forces are said to be numerous. It is claimed here that the report that Morales intends to establish a new capital at Monte Cristi is correct, and that he will use that place as a base from which he will endeavor to suppress the uprising of the Caceres party at the old capital of Santo Domingo. A censorship of all messages has been established at Monte Cristi. Important news from Santo Domingo is expected momentarily.

THEODORE, JR., JOINS FATHER.

PRESIDENTIAL OUTING PARTY IS AUGMENTED.

Surgeon-General Rixey and Young Roosevelt on Deck With Dogs for the Chase—The President and His Younger Sons Engage in a Quiet Rabbit Hunt.

[BY THE ASSOCIATED PRESS—P.M.]

CHARLOTTESVILLE (Pa.) Dec. 28.—Theodore Roosevelt, Jr., and Surgeon-General Rixey joined the Presidential party this afternoon at Pine Knob, Mrs. Roosevelt's country place in Albemarle county. They brought with them three beagle hounds and two white setters.

The Presidential party's plan was handicapped this afternoon by a drizzling rain which by 5 o'clock had become a heavy downpour.

A pack of hounds from the kennels of "Plain Dealing," the Wilmer estate, which is near the Roosevelt country place, were held at Pine Knob, waiting the President's arrival. The President is divorcing himself entirely from work of any kind during his outing. The hunting at Pine Knob will begin at once.

QUIET RABBIT HUNT.

[BY THE ASSOCIATED PRESS—P.M.]

RICHMOND (Va.) Dec. 28.—President Roosevelt and his younger sons spent this morning rabbit hunting. An interesting bit of news is the fact that a second small house has recently been erected near the original cottage at Pine Knob. It is furnished with cots, stoves, etc., and is otherwise comfortably fitted up.

Mr. Wilmer, the President's friend and neighbor at "Plain Dealing," was in Richmond today, but would not say anything about the Presidential plans for fun and relaxation at Pine Knob. He said he was chiefly concerned lest the President's desire for complete retirement during his holiday should be thwarted by a too great anxiety on the part of the public to know of his every movement.

SAVES TROUSERS, LOSES LIFE.

Workman in Steel Plant Will Die of Exertion in Fighting Off Physicians Who Cut His "Pants."

[BY DIRECT WIRE TO THE TIMES.]

WASHINGTON (Pa.) Dec. 28.—[Exclusive Dispatch.] His anxiety to save the pair of new trousers which he had on will cost the life of Stephen Genike, a workman employed at the Donora steel mills.

As Genike was working at the top of a furnace, the "hand" blew out, sending a shower of metal into the air, which fell on the unfortunate man, crushing him beneath its weight and terribly burning him.

He was conscious when rescuers finally dragged him out, but when physicians, in order to get at his injuries readily, began to cut off his trousers, Genike first remonstrated and then savagely fought to save his trousers, which, he declared, were new.

The exertions of his struggles so weakened him that he has no chance for recovery.

SAT UP IN HER COFFIN.

Girl Who Was "Frightened to Death" Surprises Mourners on Day of Funeral.

[BY DIRECT WIRE TO THE TIMES.]

GALVESTON (Tex.) Dec. 28.—[Exclusive Dispatch.] A telephone message last night from Talequah, I. T., tells a most remarkable story of the supposed death and subsequent revival of a girl of that community.

Christmas Eve, the brothers of Carrie Moss were engaged with other boys in shooting off fireworks. As a joke, they exploded some torpedoes close to Carrie. She seemed literally "frightened to death," and fell to the floor in a heap. Doctors were summoned and failed to find pulse beats or heart action. They pronounced her dead.

Arrangements were made for the funeral, which was to have been held Tuesday evening. As the mourners were gathered around the coffin, the girl sat upright. Questions were eagerly plied, but she could recall no events since her sudden shock from the torpedoes.

STANDARD LIKE PRISON GUARD.

KANSAS OIL PRODUCERS FIND SIMILE FOR OCTOPUS.

In Connection With Railroads, Rockefeller in Appeal to Other States for Aid to Secure Rate Legislation, is Accused of Building Chinese Wall Around Independents.

[BY DIRECT WIRE TO THE TIMES.]

CHANUTE (Kan.) Dec. 28.—The Legislative Committee of the Kansas Oil Producers' Association has issued an appeal to the people of neighboring States to work for rate legislation like that enacted in Kansas last winter.

Two of the new Kansas laws have proven effective, says the committee, in protecting the independent producer against the Standard Oil Company. These are the maximum rate and the anti-discrimination acts.

The maximum rate law had the effect of cutting the rates on oil fully 50 per cent., which means a saving of more than $50 on every car of oil shipped.

Discrimination in favor of the Standard, according to the committee, has absolutely disappeared in Kansas. But the Standard and the railroads, while obeying these laws, to the great benefit of Kansas producers, have, according to the committee, built a Chinese wall around Kansas. "Within the State they give us a 'square deal,' because they have to, but whenever we cross ... As an illustration, it is stated that the rate from Chanute to Kansas City, Kan., under the State law is 7½ cents. To Kansas City, Mo., only a mile further, but across the State line, the rate is 17 cents.

"Like prison guards," says the appeal, "the railroads lurk at the borders of the State, gun in hand, ready to call a halt on any Kansas refiner who has the temerity to try to ship oil outside the State.

The fact that Kansas has found a way to control the situation within the State, says the committee, proves that a way can be found to control it everywhere, and the people of the West are strongly urged to work for rate legislation, both State and national, that will bring the railroads and the Standard to terms throughout the country.

RACE SUICIDE, NOT PADDING.

Cause of Small School Population of Norfolk, Va., is Explained to State Authorities.

[BY DIRECT WIRE TO THE TIMES.]

NORFOLK (Va.) Dec. 28.—[Exclusive Dispatch.] Race suicide is declared the cause of the small school population in this city.

In answer to the call of Superintendent of Schools R. A. Doble for a recount of the Virginia State school census on the ground that some Virginia counties have padded their school population so that they may get more of the State school fund for 1906 than would fall to them with an accurate census, Superintendent of Schools John T. West of Norfolk county, declared that the census as reported from that county is correct.

When asked how he accounted for the census showing so many more thousand children in Norfolk county than in Norfolk city, when there is but little difference in actual population, Superintendent West attributed the difference to race suicide in this city.

BEWARE OF JAPS.

They Will Fight if Offended.

Dr. Jordan Says to Put Ban on Little Brown Men Will Mean War.

He Approves the President's Plan to Admit Higher Class of Chinese.

Indiscriminate Exclusion of Oriental Labor Bound to Cause Trouble.

[BY DIRECT WIRE TO THE TIMES.]

DENVER (Colo.) Dec. 28.—[Exclusive Dispatch.] War between Japan and the United States is predicted by David Starr Jordan, president of Stanford University, if Uncle Sam puts up the bars against the Japanese as he has against the Chinese.

"The Chinese are not a military people," said Dr. Jordan, today, and the noted educator then decried the efforts made to stir up a yellow peril which he said does not exist. The Chinese simply do not care to fight, like some other nations," he said. "The Japanese themselves could hardly be called a military nation, like some other military nations of historic interest. The entire Japanese army will soon be disbanded. The Japanese fought because they had to and now that the fighting is over, they will resume their former occupations.

"That China will awake is certain, but there need be no fear in the awakening. The most that will result is that the Chinese will become an alert people, improved in material and intellectual conditions and capable of absorbing more of our products. That ...

"The boycott has caused trouble for the Coast merchants, but how much I am unable to say. They assert that their trade has been seriously injured by reason of it, but that is a matter of conjecture. The large capitalists there would like to have coolie labor, but of course, they do not say anything about it.

"I believe President Roosevelt is correct in his plan to admit the higher class of Chinese and that it will be perfectly easy to distinguish between this class and the cheap labor class. No one wants the lowest class of Chinese, for there is nothing so unutterably bad as the low, uneducated Chinese of the lowest type. It is this class that makes what we call "Chinatown," and no one wants another Chinatown in any city in this country.

"The position of the labor unions on the Coast in regard to excluding oriental labor is liable to cause trouble, for the unions want a special ban put on Chinese, Japanese and Koreans. If this measure becomes a law it will mean war between the United States and Japan. I am sure of it, because I am personally acquainted with many of the Japanese officials and know their sentiments. To exclude the Japanese alone will undoubtedly cause trouble."

VELVET FOR CONGRESSMEN.

Uncle Sam Makes His Yearly Handout to Members of the House in the Shape of Mileage.

[BY DIRECT WIRE TO THE TIMES.]

WASHINGTON, Dec. 28.—[Exclusive Dispatch.] Uncle Sam gave his yearly "handout" to members of the House today in the way of mileage allowances. Mileage checks were signed and put in the mail to gladden the hearts of members in the holiday season. This occasion is eagerly looked forward to by legislators in both ends of the Capitol, for in a great many cases, if rumor be true, the allowance is in the nature of "velvet" to those who don't pay their way. The largest check went to the delegate from Hawaii, who received $2215.50. The next highest went to Representative Cushman of Washington, who got $1412.40. The Texas men received around about $800 each, and the amounts tapered down as distances shortened. Baltimore representatives were the unluckiest, they got only $16.80. Still by judicial economy they can manage to worry through the trip to Baltimore on that.

AROUSES BITTER FEUD.

Assault of Whitsett Brothers on Son of Senator Scott Puts Respective Families at Swords' Points.

[BY DIRECT WIRE TO THE TIMES.]

BETHANY (W. Va.) Dec. 28.—[Exclusive Dispatch.] The brutal assault of John and Charles Whitsett on Byron Scott, son of Senator Scott of West Virginia, has aroused a bitter feud between the members of the two families, and their friends at this place.

The Whitsett brothers were brought into court for a hearing at noon yesterday, and the proceedings had not been concluded when Judge Russell adjourned court at 10 o'clock last night. Felonious assault and carrying concealed weapons were the charges against the defendants. The courtroom was crowded, and excitement was at fever pitch. Sheriff Carman of Brook county, was on hand with a squad of deputies to quell the disorder that several times during the hearing broke out between the two factions.

FATHER GAPON SIZES UP RUSSIAN REVOLT.

[BY DIRECT WIRE TO THE TIMES.]

NEW YORK, Dec. 28.—[Exclusive Dispatch.] "I have persuaded Father Gapon to give me his views on the situation in Russia," cables the Herald's correspondent at Monte Carlo. "When I asked him why he played at the casino in Monte Carlo and told him of the bad impression it had made, he was extremely surprised that the fact was known, and said he would never think of doing it again. He said:

"'I went out of curiosity; no one goes to Rome without seeing the Pope.'

"I then asked him to explain to me why he left Russia, and what he thought of the present situation in his country and its future.

"'I left Russia in December,' he said, 'following the advice of my faithful comrades, members of the organization styled the Committee of Workmen. For the third time I left my country, illegally and clandestinely and heartbroken. I had firmly resolved to remain and fight for the welfare of my people.

"'I admit my mistake in the manner of organizing the revolt. I admit also that the propaganda of the idea of an armed insurrection is for the present a two-edged sword which can rather pierce the heart of Russia than give victory to the proletariat. Russia is not yet ready for an armed uprising.

"'In the very lowest strata there is already developing a sentiment against the revolutionists on account of all the strikes and bloodshed which have done no good to the popular cause. As yet this discontent has not risen to the surface, but soon famine, cold and lack of work will make it all evident.

"'The greater part of the peasants though in revolt against existing circumstances are nearly all for the Czar, and although natural enemies of the landed proprietor and of the government employés, they are also beginning to hate the revolutionists who for them are only impious fanatics that seek to destroy great and holy Russia.

"'The propaganda of armed insurrection, though only partial, is now an accomplished fact, and with its dreadful vision of anarchy has sufficed to shake the united forces of the anti-revolutionists, monarchists and Liberals.

"'The greater part of the army has remained loyal and for a long time to come will strike at those who fight for democracy.

"'I am convinced that the present armed uprising of the people will result in a frightful civil war. It will be all the more terrible, this fratricidal war, in that it will shake the very foundations of my dear country and rend the royal purple which covers it and still shines with a brilliant light.'"

VILLAGERS PRAY AS SAILORS ARE BURIED.

Bodies and Wreckage from the Melfort Come Ashore on Rocky Vancouver Coast—Two Spars Mark Spot Where Vessel Went Down.

[BY THE ASSOCIATED PRESS—P.M.]

VICTORIA (B. C.) Dec. 28.—Without benefit of clergy, though with solemnity, the bodies of three victims of the wrecked British bark Pass of Melfort were buried today in the little graveyard at Uncluelet, a village a few miles distant from the scene of the disaster which involved the loss of lives of twenty-six men and one woman. The villagers all gathered at the cemetery and knelt in prayer while the interment took place.

The wreck of the Pass of Melfort, badly broken, is submerged about fifty yards from the shore with two spars attached to it, marking the location. An Indian is said to have seen the vessel firing rockets just before she foundered. The Indians, just before dawn Tuesday morning, heard reports and rushed out of their lodges; not hearing other reports, they returned. One states he saw rockets, which is probably correct, as a small box marked "rockets" was washed ashore. The Indians went to Uncluelet settlement, where the settlers were informed that a wreck had occurred, and both white men and Indians returned to the scene of the wreck.

The steel bark had gone on the reef to the eastward of Amphitrite Point, about fifty yards from the shore, and the wreckage was washed ashore, into a small bay, twenty yards wide, with steep, jagged rocks at the mouth, both sides, and fully exposed to the terrific southwest gale, which still sweeps monstrous seas onto the rocks. The sea rushes into the bay as though in a tide race.

While the settlers were searching among the wreckage they saw two bodies, both of which were recovered with boat hooks. Other bodies were beaten against the rocks, but could not be recovered, but it is reported that they have since come ashore. It is considered impossible for a man to land alive, so rocky is the vicinity where the wreck occurred. On the rocks a handkerchief and collar were found, with the name "A. S. Laurie," and a handkerchief and socks marked with the name "Wormell."

The first body recovered was still bleeding from cuts in the head, showing death had occurred but a short time before. It is believed that the captain's wife was among those lost in the wreck, for among the miscellaneous wreckage washed ashore is a woman's gray coat trimmed with red cord. Scraps of a logbook with the inscription "John Houston, master; Donald Cameron, mate" were also found. Three of the ship's boats were washed ashore. The search for the bodies of the victims is being continued.

The first body recovered was that of a seaman, dressed in oilskins and overalls. Two more were soon afterward seen rolling in the heavy surf.

A number of ship's buckets, all marked "Pass of Melfort," were found on the beach, and not far away in a small bay at the extreme of Ampitrite Point, which marks the westerly entrance to Barclay Sound, the ship's barometer, broken boats, oars and the figurehead of the wrecked bark, came ashore, together with other wreckage. A water-soaked photograph of fifteen seamen and apprentices of the Pass of Melfort, taken at the break of the bark's poop, was found on the beach.

At midnight last night Capt. James Gauden, agent of the Department of Marine and Fisheries, received a dispatch from Uncluelet that everything possible was being done to recover more bodies and to identify if possible the bodies that had come ashore.

There was a whistling buoy recently placed off Ampitrite Point, but it disappeared in a gale two weeks ago. Two days before Christmas, the government steamer Quadra was sent to look for the missing buoy, to replace it, but failed to find the buoy, in a short search, and returned to port for Christmas.

The Pass of Melfort, Capt. Cougal, from Ancon for Puget Sound, was making for the entrance to the straits when the terrific southwest gale drove her to a lee shore and the doomed ship drove with terrific force onto the rocks.

The Pass of Melfort was a British four-masted steel bark of 2340 tons, built at Glasgow for Gibson & Clark. She was last seen by the British ship Broderick Castle, which was passed by the wrecked bark. Capt. Oleson of the Broderick Castle, who himself had a narrow escape when coming into the straits, had expected to find the lost vessel in port.

The salvage steamer Salvor, maintained at Esquimault by Lloyds' agency and the Canadian government, left this morning for the scene of the wreck of the Pass of Melfort.

REBEL BACKBONE AT MOSCOW IS BROKEN.

[BY THE ASSOCIATED PRESS—A.M.]

MOSCOW, Wednesday, Dec. 27.—6 p. m., via St. Petersburg, Dec. 28.—The backbone of the insurrection is broken and the uprising here is rapidly going to pieces. The revolutionists are able to keep up only a guerrilla warfare, but the ease with which they can move small detachments from place to place renders the task of suppressing them slow and tedious.

The Bruannays quarter has been cleared of the members of the "Drujina," as the fighting organization of the revolutionists is called. They have transferred their operations to East Tverskaia, consisting principally of sniping from the roofs of houses, occasionally throwing a bomb on advancing patrols and making off on the appearance of artillery.

All the troops of the Moscow garrison including the formerly disaffected Rostoff grenadiers and the reinforcements which are employed in crushing the revolutionists, are still insufficient to thoroughly occupy the territory won, thus enabling the revolutionists to slip into vacated territory so soon as the troops move on.

Many of the attacks on patrols are seemingly made out of a pure spirit of bravado, since they are completely futile from a strategic standpoint.

The remnants of the insurrection now lack cohesion or a head.

The city of Moscow bears the picturesque appearance of a battlefield. Officers are everywhere seen galloping through the streets or being driven about in rapidly-moving sleighs, accompanied by escorts of dragoons or Cossacks.

The stores were reopened and the inhabitants, who had been cooped up for five days, are venturing out for a breath of fresh air.

SWEEP STREETS OF REBELS.

The troops began operations this morning at the Triumphal Arch, bombarding and demolishing an immense barricade near the car stables of the Belgian company, which had been built behind overturned tram cars.

Thence, slowly pivoting from the arch, the columns swept eastward, clearing all the streets off Tverskaia and north of the boulevard which separates the battleground from the center of the city. Barricades were not so numerous in this region as was the case during yesterday's fighting, and the troops encountered less opposition.

A correspondent of the Associated Press accompanied one of the columns for an hour, during which time the soldiers of the "Drujina" nowhere attempted to hold the barricades. After firing a few shots, they invariably scampered off.

Sometimes, the artillery fired at a barricade, but usually the defenses were taken without firing a shot. The work of destroying the entanglements and burning the material from which they were constructed was slow. Occasionally, when the troops were fired upon from roofs, the houses were bombarded, but the occupants had ample time to escape.

The operations of the troops in the Brunnaya district disclosed many interesting traces of yesterday's fighting, which brought the walls of a hundred houses tumbling about the ears of their defenders. The Prokhorff cotton mill, the headquarters of the "Drujina," and many other houses for the distance of a mile between the Boulevard and the Triumphal Arch were in ruins.

STOUTLY BARRICADED.

Every street tributary of the Tverskaia boulevard was stoutly barricaded, as many as seven being counted within 200 yards of a single street. These evidently formed the first line of defense, and the network of streets behind were barricaded at intervals.

These barricades were left standing, the troops having strategically made a circuit to an open plain northwest of the city, which enabled them to take the revolutionists in the rear, compelling the evacuation of the position practically without loss, as the revolutionists were unable to fight the artillery with revolvers, and they possess few rifles.

House after house showed yawning chasms produced by shells. The spirit shops and cheap lodging-houses, occupied by the student revolutionists, were the principal sufferers.

The barricades, though they could not be defended against artillery, were well constructed of telegraph poles, fences, heavy doors, iron courtyard gates and signs, all interlaced with wire. A lumber yard in the vicinity furnished material for thirty barricades.

Red flags were still defiantly floating over some of the barricades, but throughout the district the correspondent saw neither "Drujinists" nor soldiers. It was like a deserted field over which the tide of battle had swept.

During the morning, the revolutionists several times attempted to intercept convoys of ammunition sent from the arsenal to the troops, whose supply of 200 rounds per man was running low. In one case they almost succeeded, after which the escorts of the convoys were doubled.

ATTACK ON DINNER.

The boldest exploit to the credit of the revolutionists was an attack on the dinner of the Fourth Grenadiers, which was being trundled out in the wheeled camp kitchens used in the Russian army. A detachment of the "Drujina," aided by some sympathizers in the neighborhood, swooped down on the corporal's guard forming the escort. The drivers of the wheeled kitchen and the escort made a valiant defense as bullets rattled on the boilers and cauldrous, puncturing a big soup pot. At this juncture, a squadron of dragoons galloped up and drove off the assailants and the camp kitchens were rescued, but the grenadiers lost their dinner.

Last night a company of "Drujina" soldiers, who are said to be paid 20 cents per day, made a daring incursion into the heart of the city, occupying Okhotnago Riada (Hunters' Row) under the walls of the Kremlin, and suddenly opened fire on the infantry and artillery camping in Theater Square. The guard stationed at the Hotel Metropole, where Gov.-Gen. Doubassof is quartered, replied, and volley after volley was exchanged across the square.

The regular troops, in the absence of their officers, were thrown into confusion by the surprise attack and fired wildly until the officers rushed out of the hotel and led a charge across the square, whereupon the "Drujina" soldiers hastily decamped. The regulars thereafter were most nervous.

The correspondents, returning later to the Hotel Continental, on the opposide of the square, were fired upon. At midnight, the guests of this hotel were routed out of bed, the commander of the troops having sent word that he intended to open with artillery on Hunters' Row, which had been reoccupied by the "Drujina," and that the hotel, being almost in the line of fire, might suffer.

MAY SEND SQUADRON.

[BY THE ASSOCIATED PRESS—A.M.]

WASHINGTON, Dec. 28.—The administration will send a squadron, and not a single ship, to European waters for use in the Russian crisis, in case American life and property are menaced. At a conference yesterday between the President, Secretary Root and Secretary Bonaparte, instructions were given Admiral Sigsbee, commanding the cruiser squadron of the North Atlantic fleet, to proceed with the Brooklyn, the Galveston, the Tacoma, and the Chattanooga to Madeira. Then, if necessity arises, the squadron will go to the Baltic. Otherwise, it will winter at Naples.

REFUGEES REACH BOSTON.

[BY THE ASSOCIATED PRESS—P.M.]

BOSTON, Dec. 28.—About fifty Russian refugees arrived at this port today on the steamer Saxonia. They were mostly women and children. Among them was Mrs. Klasman, wife of a resident of St. Louis who fled from a suburb of Vilna. Mrs. Klasman, who is a woman of wealth, said that for many days she and her child lived in the cellar of her house. Mrs. Klasman, the immigration authorities allege, seems a victim of trachoma, and it is probable that she may be sent back to Russia.

REBELS SEIZE TREASURE.

[BY THE ASSOCIATED PRESS—P.M.]

BERLIN, Dec. 28.—A dispatch to the Lokal Anzeiger from Warsaw, dated today, says: "The revolutionists of the district of Wysokie-Mazowiecki, government of Lomzh, have appropriated all the district government funds. During last night eighty armed men occupied the square where the public offices are situated, overpowered several night watchmen and drove off the policemen who hurried to the scene. The revolutionists then blew open the safes of the district treasury and took $245,000. There were no troops in town."

STRIKE IN WARSAW WEAKENS.

[BY THE ASSOCIATED PRESS—A.M.]

WARSAW (Russian Poland) Dec. 28.—The general strike is weakening. The shops are open and cabs are circulating in the center of the city. The employés of the factories and street railroads are still on strike. Among the railroads, only the employés of the Vistula lines have struck. The soldiers occasionally have conflicts with agitators. Yesterday they killed four and wounded twelve.

DISCUSSION BROKEN UP.

[BY THE ASSOCIATED PRESS—P.M.]

REVAL, Dec. 28.—The police and troops today surrounded and arrested seventy persons while they were discussing the tactics to be used in an armed revolt. Among those captured were City Councilors Themany and Strandman and Acting Mayor Prats.

The insurgents continue to drive into the city the troops operating in the country.

OVERCAME REVOLUTIONISTS.

[BY THE ASSOCIATED PRESS—P.M.]

KOVNO (Lithuania) Dec. 28.—The city is under martial law, and the field guns in the square and machine guns posted at strategic points have overawed the revolutionists. Members of the Jewish bund fired on a passing patrol today and the patrol fired a volley, killing two persons.

FANATICS ONLY NOW FIGHT.

[BY THE ASSOCIATED PRESS—A.M.]

MOSCOW, Dec. 28.—The revolt is practically over and the strike will be called off Monday. Comparative quiet prevailed today. Only a few fanatics are continuing the struggle. There was artillery firing in Sadovia street today. The shops in the main streets are open.

GAPON NEAR GENOA.

[BY THE ASSOCIATED PRESS—P.M.]

ROME, Dec. 28.—According to the Giornale di Italia, Father Gapon is residing in a country house at Bordighera, near Genoa, and several Russians of note meet at his house every night.

MARTIAL LAW IN ODESSA.

[BY THE ASSOCIATED PRESS—P.M.]

ODESSA, Dec. 28.—Martial law has been proclaimed in this city. The strike, however, is nearly over. Hundreds of arrests have been made.

MONEY ON CALL OUT OF SIGHT.

NEW YORK BROKERS HARD UP FOR READY CASH.

Enormous Interest Rates Paid for Short Time Loans to Tide Them Over the First of the Year—Uncle Russell Sage Puts Out Six Millions at 90 to 100 Per Cent.

[BY THE ASSOCIATED PRESS—A.M.]

NEW YORK, Dec. 28.—The call money market opened strong again today. The first loan reported was $2,800,000 at the rate of 30 per cent. per annum, and this was followed almost immediately by another loan of $200,000 at 60 per cent.

The advance in the interest rate was sensationally rapid. From 60 there was a quick advance to 75, 90 and then 100 per cent. When 100 per cent. was touched all records since December, 1899, were broken. In that year 186 per cent. was paid for call loans. After lending at 100 per cent. today there were loans at 90 per cent. The 90 per cent. quotation did not last long, and at 11 o'clock 110 per cent. was paid for funds, and shortly afterward a loan of $400,000 at 125 per cent. was reported.

Although brokers were compelled to pay the highest prices in years for cash with which to carry their stock, there was little excitement over the situation. Many Stock Exchange houses provided themselves several months ago with time loans to carry them over January 1, which is a time when money is always in great demand for dividends, interest and other year-end settlements. These time loans are not affected by the call-money market. On the Stock Exchange the view was taken that the stringency is temporary, and that easier conditions will prevail immediately after January 1.

The demand for money started within fifteen minutes after the opening of business. As a rule, nothing is done in money until after 11 o'clock. Today a loan was made early at 30 per cent. This was regarded as an effort to keep the rate down. Immediately afterward bids were raised rapidly at 10 per cent. between quotations. A request for accommodation at 40 per cent. brought no offer. Then the bid was raised to 50 with no better results. The next was 60, at which figure a second loan was made, one of $200,000. No more money was offered at that rate. The third loan was made at 70 per cent. Then the demand for money from brokers, as a result of heavy calling of loans by the banks, in order to make arrangements for January 1 disbursements, became urgent and most of them were apprehensive as to whether they could renew their loans at all. The call rate then climbed rapidly to 80, 90 and 125 per cent. The top rate yesterday was 95 per cent.

The greater part of today's offerings came from out-of-town banks through their local correspondents. A great many industrial and commercial houses also loaned through their banks. Russell Sage, through his representative, was reported to have loaned $6,000,000 at 90 to 100 per cent.

More than the usual discrimination was shown by the banks in the collateral accepted by them for loans. The rate for sixty and ninety day loans today was 6 per cent. and commission, making such loans really equivalent to 9 per cent. By noon the demand for money seemed to have been largely supplied.

Toward 1 o'clock the demand for funds seemed to have been pretty well satisfied and money was lent at 60 per cent. Just as soon as the money tension seemed to have been relieved, the stock market started to advance, led by a sensational movement in Anaconda. This stock rose rapidly to 275 against 239 earlier in the day. There was no definite news to explain this advance, except the reports of a rich strike in the company's mines. Amalgamated Copper was carried up 2¼ points in sympathy, owing to its large holdings of Anaconda, and other copper and smelting stocks were also strong.

President Hepburn of the Chase National Bank said today:

"The enormous volume of business which obtains throughout the country is making a strong demand upon the banking power and naturally has materially advanced the rates in interest. The foreign exchange credit which the country would normally make is much curtailed by the shortage of cars which prevents rapid marketing abroad of cotton and grain, and also by the concerted withholding of cotton for higher prices. Normally we would anticipate such exchange by our credit abroad, but Europe has troubles of its own. The Russian cloud hangs over the markets. A possible default in the interest upon the enormous indebtedness of Russia has seriously disturbed Berlin, holds Paris in anxiety and of course exercises a strong reflex influence in London. Money has been 8 and 10 per cent. in Berlin and unusually strong in other centers.

"Hence, we are called upon to finance our great volume of business practically with our own resources. It is unfortunate that at such a time and under such circumstances prices of listed securities should be advanced day by day. It has added to the money strain and is primarily responsible for the high rates of interest. Stocks (if worthy) would have found a higher level in a normal manner without creating an unusual strain and without causing conditions fraught with possible danger."

At 2:15 the call money market became much easier and dropped to 6 per cent. and at 2:45 the quoted rate was 6 and 10 per cent.

SHAW'S MIND NOT MADE UP.

[BY THE ASSOCIATED PRESS—A.M.]

CHICAGO, Dec. 28.—According to the Evening Journal, Secretary Shaw was asked if he had any intention of taking steps to relieve the money situation in New York and replied:

"When I decide to take any steps to relieve the situation there, I will make a public announcement of my intention. I have not made up my mind one way or the other."

PITH OF NEWS FROM THE MIDDLE WEST.

[BY DIRECT WIRE TO THE TIMES.]

CHICAGO, Dec. 28.—[Exclusive Dispatch.] Chicago's weather portion today was a combination of weeping sky and sloppy street. Wintry rain clouds closed in so as to almost impinge on the skyscrapers, while vagrant fogs and smokes circulated in the intervening space. The thermometer was almost stationary, hesitating between 38 and 41 degs. A shift of wind to the northwest tonight is expected to send the temperature to freezing and bring snow flurries. Middle West temperatures:

	Max.	Min.
Alpena	36	32
Bismarck	26	14
Cairo	50	36
Cheyenne	24	8
Cincinnati	42	36
Cleveland	50	34
Concordia	44	22
Davenport	40	34
Denver	30	16
Des Moines	36	34
Detroit	38	34
Devil's Lake	20	10
Dodge City	42	14
Dubuque	34	30
Duluth	28	16
Edmonton	22	6
Escanaba	36	32
Grand Rapids	42	34
Green Bay	36	32
Helena	28	24
Huron	28	14
Indianapolis	44	34
Kansas City	36	32
Marquette	34	24
Memphis	56	38
Milwaukee	40	32
Minnedosa	20	4
North Platte	36	10
Omaha	34	24
Rapid City	36	24
St. Louis	48	36
St. Paul	26	20
Sault Ste. Marie	38	32
Springfield, Ill.	44	38
Springfield, Mo.	44	36
Wichita	44	28
Williston	24	14

SUICIDE SPECTACULAR.

Crazed through her belief in worship of the sun, Mrs. Anna Rivg, 66 years old, 7273 Cornell avenue, saturated her clothing with kerosene oil and set fire to it. The woman was terribly burned and died. The suicide was spectacular. Pink ribbons of several strands were tied around her head, neck, waist, arms and ankles, the knots being tied in bow shape with long ends left to float in the breeze. Neighbors testified at the inquest that they had often seen Mrs. Rivg with uplifted hands and on bended knee facing the sun in prayer. Her last devotions were performed, they said, only a short time before she was discovered enveloped in flames.

INDICTING REBATERS.

Investigation into granting and receiving rebates is being pushed by Dist.-Atty. Morison regardless of the protests of railroad officials against being indicted without preliminary hearing. Indictments against many prominent men probably will be returned by the grand jury now in session. Officials of large manufacturing plants, as well as those of the railroads, are mentioned in indictments drafted by the District Attorney.

One of the rebate indictments, it is reported tonight, will result from certain shipments of steel to points west of Chicago made by the Chicago, Burlington and Quincy Railroads; also, some export shipments.

CHARGES AGAINST MAYOR.

[BY DIRECT WIRE TO THE TIMES.]

TERRE HAUTE (Ind.) Dec. 28.—[Exclusive Dispatch.] Charges by citizens against Mayor Bidaman and a request for his impeachment were presented to the City Council tonight. The Mayor is accused of "corrupt and wilful conduct and misfeasance" and it is specified that he prevented the enforcement of the liquor laws and that he removed boards of safety illegally in order to accomplish his purpose.

MUSKRATS THE FEATURE.

[BY DIRECT WIRE TO THE TIMES.]

MONROE (Mich.) Dec. 28.—[Exclusive Dispatch.] Three thousand yachtsmen are attending the annual muskrat carnival of the Monroe Yacht Club. Big delegations came from Chicago and Detroit, the latter bringing five bands of music. At the banquet tonight at the Armory, a muskrat house filled with live muskrats was the feature.

DOES HE READ THEM?

[BY DIRECT WIRE TO THE TIMES.]

OMAHA, Dec. 28.—[Exclusive Dispatch.] United States Dist.-Atty. Baxter, who was dismissed by the President Christmas Day, received on Christmas morning a set of Roosevelt's books as a gift from a friend.

CARRIES GREAT TREASURE.

[BY DIRECT WIRE TO THE TIMES.]

CITY OF MEXICO, Dec. 28.—[Exclusive Dispatch.] The steamship Yucatan, which has left Vera Cruz for New York, carried 2,650,000 Mexican dollars.

SCHURMAN STAUNCH FRIEND OF FOOTBALL.

[BY THE ASSOCIATED PRESS—P.M.]

SYRACUSE (N. Y.) Dec. 28.—President Gould Schurman of Cornell University, in an address before the Associated Academic Principals of the State of New York, tonight placed himself on record as a staunch friend of football, declaring that the recent criticism of the game, "if not hysterical and frenzied, is at least one-sided and unfair."

President Schurman urged that the game should not be abolished.

Modify it, he suggested, so as to relieve the extra hazards, but to abolish it, he asserted, would be to do away with the most popular sport of the youth of the country and of the American people themselves.

"Speaking for the colleges and universities," he said, "I am sure athletics have been an effective antidote to effeminate weakness, to low vice and to foolish disorder and rowdyism.

"Baseball and football are the best outdoor sports we have for the American youth, and football is the most appropriate, not only among the youth, but among the Americans themselves. It is a rough game, but taking account of the large number of people who play it—comparing them for example with the more luxurious motorist—the number of serious accidents and of fatalities is small.

"The game is rough, but roughness is no bad ordeal, and even the scriptures enjoin us to 'endure hardness.' The game is attended with accidents, so is every game; so is every form of human activity and every form of idleness. Is the game unduly rough or unduly dangerous? Then let us remove the extra hazards by a modification of the rules. In my judgment the two greatest objections to football as now played are 'slugging' and other intentional evasions of the rules, for the purpose of weakening opponents, and the commercialism which grows out of gate receipts and the expending by young men of enormous sums of money for athletic purposes."

PRIEST SHORTENED HER LEG.

German Woman With Strange Hallucination Leaves for Her Native Land, Cursing America.

[BY DIRECT WIRE TO THE TIMES.]

INDIANA (Pa.) Dec. 28.—[Exclusive Dispatch.] Believing that she had, through religious trickery, been rendered a lifelong cripple, Mrs. Anna Spielmann of Cannonsburg, yesterday left for her native home in Germany, vowing never to return. To a crowd of interested listeners at the Cannonsburg station, Mrs. Spielmann told her reason for going and cursed the country and its religions, which, she said, had brought her so much trouble.

Mrs. Spielmann recently returned to this country from Germany. In November she applied for lodging at the Pittsburgh Police Station, and a search revealed that she had a $100 bill in her clothing. Since returning to Cannonsburg, she claims that a Catholic priest of Pittsburgh, who induced her to accept the religious belief of that church, had, through means of divination, shortened one of her legs and rendered her a cripple for life. She declared that when she reached Germany she would endeavor to prevent her friends from coming to this accursed country.

HE REFUSES EDWARD'S HONOR.

MONTREAL, Dec. 28.—J. Henniker Heaton, who introduced penny postage in Great Britain, when he arrived in Montreal today was informed that King Edward had made him a knight commander of St. Michael and St. George. He announced that he would refuse the honor.

Superb Routes of Travel.

BEAUTIFUL—
Santa Catalina Island
Submarine Gardens In crystal waters—wonderful beyond description.
Aquarium of Game Fish A greater variety of living specimens than found in any other aquarium in the world.
Eruption of Sugar Loaf A beautiful sight—on arrival of Saturday evening boat.
Hotel Metropole First-class—American plan. Orchestra.
Ocean Trip Delightful—2 hours from San Pedro Breakwater. Whales, swordfish, sharks, flying fish frequently seen. 2 hours on Is and; returning same day.

DAILY SERVICE.
Trains connecting with steamer at San Pedro wharves leave Los Angeles:
So. Pacific 9:05 a.m.
Arcade Depot *4:35 p.m.
Sali Lake 9:50 a.m.
1st St. Depot *4:20 p.m.
Pac. Electric Building 9:15 a.m. *4:30 p.m.
*Saturday Eve. only.

Company reserves right to change steamers and time of sailing without notice
BANKING CO., Huntington Building. BOTH PHONES MAIN 33

STEAMER NORTHLAND—Saturday, Dec. 30—
RAILS FOR SAN FRANCISCO AND PORTLAND DIRECT. Rates: First-class to San Francisco $9.00, second $7.50; Portland, first-class, $21.60, second $15.35, INCLUDING BERTH AND MEALS. For further information apply to C. J. LEHMAN, General Agent, 250 South Spring Street. Both Phones 502.

Theaters—Amusements—Entertainments.

MOROSCO'S BURBANK THEATER—SIXTH AND MAIN. PHONE 60
Times, "Capitally vivacious." Herald, "Success." Express, "Big hit." Record, "Screamingly funny." Girls. A dozen popular songs. Most enjoyable show in town. Children under 9 not admitted. Matinees every Saturday and Sunday, 10c and 25c, no higher; Evenings, 10c, 25c, 50c.
TONIGHT—ALL WEEK—MATINEE SATURDAY
"LOST, STRAYED OR STOLEN"
A musical comedy by Morse and Goodwin. Every Burbanker in the cast. Forty Pretty Girls.
NEXT WEEK—"THE LIGHT ETERNAL."
SPECIAL ANNOUNCEMENT—The important presentation by MR. HAMILTON TAYER and his augmented company of Henrik Ibsen's
"THE LADY FROM THE SEA"
has been postponed until WEDNESDAY AFTERNOON, JAN. 2, on account of the elaborate production and the numerous preparations that are being made for "The Light Eternal." Seats now on sale at regular evening prices. Others exchanged.

ORPHEUM THEATER—SPRING ST., Between Second and Third. BOTH PHONES 1447.
MODERN VAUDEVILLE SPECIAL HOLIDAY COMEDY BILL.
JOHN T. THORNE and GRACE CARLETON, "The American Janets." MAY and ROONEY, presenting "The Happy Medium." FINLAY and BURKE in Irish Satire. PAULO and MARLOW in "A French Prepper." BELLCHAIRE Brothers, Musical Cutures Exponents; 17 PEKIN ZOUAVES, Lightning Drill Corps; CHARLES LEONARD, "Stories About Father;" ORPHEUM MOTION PICTURES; Last Week of the Great Juggler, SALERNO—His Equal Has Never Been Seen.
MATINEES DAILY, 10c and 25c. Evening Prices—10c, 25c and 50c.

GRAND OPERAHOUSE—MAIN ST., Between First and Second. PHONES—Main 1967, Home 1267.
ARTHUR C. AISTON'S COMPANY in the Play You Like So Well.
"At the Old Cross Roads"
With ESTHA WILLIAMS, JAMES M. BROPHY and the Original Cast of the Famous Success.
Matinees Sunday, Tuesday and Saturday, 10c and 25c. Evenings, 10c, 25c, 50c, 75c.
NEXT WEEK—"YON YONSON."

BELASCO THEATER—BELASCO, MAYER & CO., Proprietors. PHONES—Home 947, Main 8000.
All This Week—Matinee Tomorrow
James K. Hackett's Famously Successful War-Time Romance
"THE CRISIS"
Matinee Thursday and Saturday. PRICES—Evenings, 25c to 75c; Matinees, 25c and 50c.
NEXT WEEK—Great Fun. "MY FRIEND FROM INDIA."

MASON OPERAHOUSE—H. C. WYATT, Lessee and Manager.
TONIGHT—MATINEE TOMORROW AND TOMORROW NIGHT.
"HAVE YOU EVER BEEN A POLICEMAN IN A COLLEGE TOWN?"
Henry W. Savage offers George Ade's record comedy
"The College Widow"
Seats now on sale. PRICES, 50c, 75c, $1.00 and $1.50.

MASON OPERAHOUSE—H. C. WYATT, Lessee and Manager.
Entire Week of Monday, Jan 1st, with a Monday and Saturday Matinee.
America's Representative Actor Louis James with NORMAN HACKETT and excellent company of players.
REPERTOIRE
Monday and Saturday Matinee—"Ingomar" Tuesday Night Only—"Merchant of Venice"
Monday and Wednesday Nights—"Richelieu" Thursday and Saturday Nights—"Virginius"
Seats Now on Sale. Prices, 25c, 50c, 75c, $1.00 and $1.50.

AGRICULTURAL PARK—
Sunday, Dec. 31, and New Year's Day, 2:30
THE ORIGINAL AND ONLY DIVING HORSES IN THE WORLD
...SILVER KING...
POWDER FACE and CUPID, KING and QUEEN and the CLOWN DOG
DOC W. F. CARVER, Evil Spirit of the Rockies
Champion Rifle Shot of the World, in His Wonderful Exhibition. The Only Cowboy Left on the Face of the Earth.
SILVER KING'S 40-FT. PLUNGE
A Sensational Dive that seat thousands of spectators wild with enthusiasm. It was descending, sounding like thunder. One hundred and five thousand people saw it on Jan. 1, 1905. SILVER KING diving horse, the only one in the world. The greatest sensational attraction ever witnessed by human beings. ONE HUNDRED DOLLARS will be given any good looking, athletic California girl who will ride Silver King in his dive and remain seated on his back until he comes out of the water.
THE FIRST TIME IN THE WORLD
A NEW SENSATION—NEVER HAS BEEN ATTEMPTED
....THE FLYING AUTOMOBILE....
A Tour ist Car will plunge down a 100-ft. incline and jump through the air a distance of 150 feet. The Greatest Sensation in the Automobile World. Car used in this feature is the "Icurist," made in Los Angeles.
Performance 2:30 Sharp. Admission 50c; Children 25c. Grand Stand Free.

SIMPSON AUDITORIUM—L. E. BEHYMER, Manager.
Tonight and Saturday Matinee
Stanford 'Varsity Glee and Mandolin Clubs
COLLEGE SONGS. COLLEGE STORIES. COLLEGE LIFE.
Delightful Evening. Seats now on sale at BEHYMER MUSIC CO., 344 South Spring Street. Prices, $1.00 and $1.50.

CHUTES—Admission 10c—
CHIAFFARELLI'S ITALIAN BAND
OPEN AIR CONCERTS EVERY AFTERNOON EXCEPT MONDAY.
EVENING CONCERTS IN HEATED THEATER SUNDAYS, TUESDAYS AND THURSDAYS.
"The Great Igorrote Village" TWENTY-FIVE REAL DOG-EATERS
MME. CANIAC, QUEEN OF THE ANIMAL ARENA, with her Trained Lions, Tigers and Wolves. PROF. BYLICK'S Troupe of Educated Sea Lions. Continuous Performance.

PASADENA TOURNAMENT OF ROSES—
New Year's Day—Grand Floral Street Parade
10:30 a.m.—Chariot Races and Polo Pony Race
IN TOURNAMENT PARK AT 1:30 P.M. Tickets on sale Dec. 26 at W. R. Staats Co., 140 S. Main St., Los Angeles, and Jarvis & Prins, 40 N. Colorado St., Pasadena. PRICES—Boxes holding six, $15.00; box seats, $2.50; Grand Stand, including admission, $1.00 and $1.50; admission, 50c.

GRAND BOXING CONTEST—
PACIFIC ATHLETIC CLUB PAVILION
Friday Evening, December 29.
Joe Greene vs. Kid Solomon
CHICAGO. LOS ANGELES.
20 Rounds; Weight 125. Two Good Preliminaries. Seats on sale at Grosse's Store, 107 S. Spring Street. Reserved Seats $3, $5, $8. General Admission $2.

IDEAL BATHING AND SWIMMING—
AT THE Long Beach Bath House
America's Finest Bathing Resort. Eastern visitors who have never indulged in the delights of PLUNGE BATHING, should take Pacific Electric cars on Main streets. It's worth the trip. Water heated to 83 degrees. Changed daily.

CAWSTON OSTRICH FARM—
150 Gigantic Birds
Beautiful semi-tropical surroundings and the largest stock of Ostriches in the world. Feather Goods at wholesale prices for sale at producer's prices.

Timely Special Announcements.

CHILDREN'S PICTURES—
IN CHARACTERISTIC ATTITUDES
New Studio 336½ S. Broadway
Awarded 18 medals. Unquestionable artistic achievements. Latest award, Boston, December, 1904.
Steen

THE STANDARD SEWING MACHINE—LOCK STITCH
WILLIAMSON PIANO CO., 327 S. Spring St. Home 2258. Main 1

Superb Routes of Travel.

THE—
Seashore in Midwinter
This is the land where the seashore invites one at all seasons. Our fast and luxurious cars reach LONG BEACH, ALAMITOS BAY, BAY CITY, HUNTINGTON BEACH and NEWPORT, all charming seashore resorts.
The Pacific Electric Railway
ALL CARS FROM SIXTH AND MAIN.

FOR San Francisco by "Fast Line," 24 Hours
STEAMER RATES INCLUDE BERTH AND MEALS. The elegant express steamships SANTA ROSA or STATE OF CALIFORNIA, 2500 tons, leave REDONDO Wednesdays and Sundays at 7 p.m. Leave PORT LOS ANGELES Wednesdays and Sundays 11 a.m. For SAN FRANCISCO and Way Ports—Leave SAN PEDRO 7 p.m. Steamers COOS BAY or BONITA, Dec. 2, 10, 18, 26, 30, Jan. 3.
For SAN DIEGO—Leave PORT LOS ANGELES Mondays and Fridays 4 p.m. Leave REDONDO Mondays and Fridays 10:30 p.m. Lowest rates to all Eastern Cities via San Francisco and Seattle. Tickets and Freight Offices 333 South Spring St. H. BRAND, District Passenger Agent. C. D. DUNANN, General Passenger Agent, 10 Market Street, San Francisco.

PACIFIC MAIL S. S. CO.—For Honolulu, China, Manila, India and Around the World
Fleet augmented by two new twin-screw steamers, the largest afloat to the Orient. MANCHURIA, 27,000 tons; MONGOLIA, 27,000 tons; KOREA, SIBERIA, 18,000 tons; CHINA, 10,000 tons. Sailings from San Francisco Jan. 10, 23, 29, Feb. 6, 13, 20, 27, etc. For literature apply to T. A. GRAVES, Agent; N. E. MARTIN or A. A. POLHAMUS, Agents, 261 South Spring St., agents for all Trans-Atlantic steamship lines.

OCEANIC STEAMSHIP CO.—
Tahiti, Honolulu, Samoa, New Zealand and Australia. S.S. Ventura sails Jan. 4, for Honolulu, Samoa, New Zealand, Australia; S.S. Alameda for Honolulu Jan. 13; Tahiti and Return $120.00. S.S. Mariposa Feb. 3. Information, literature and tickets 152 West Second Street, Los Angeles. Home Phone 1205. F. H. JENIFER, Agent.

PACIFIC SLOPE.

BRING WORD OF AMUNDSEN.

Capt. Mogg Arrives at Seattle from North.

He Walked With Explorer to Fort Eagle.

Young Perkins is Arrested Again in Portland.

[BY THE ASSOCIATED PRESS—P.M.]

SEATTLE (Wash.) Dec. 28.—Capt. William Mogg of the whaling schooner Bonanza, wrecked on Herschel Island a few months ago, arrived at Seattle today on the steamer Jefferson. He walked 80 miles, from Herschel Island to Fort Eagle, in company with Ronald Amundsen of the schooner Gjoa, who sailed from Norway through the long-lost Northwest Passage and who ultimately found the magnetic North Pole.

Capt. Mogg states that he left the whaling fleet well, with the exception that it would be on short rations during the coming winter. He also said that Capt. Amundsen had by this time started on his long tramp back to Herschel Island, and that when the ice broke up next spring he would sail at once for San Francisco, and from there around the Horn and across the Atlantic to his home port.

Capt. Mogg was unable to give any information that had not already been telegraphed from Fort Eagle.

It is now believed that the Northwest Passage is not large enough for tonnage. This is the opinion of Capt. William Mogg, master of the whaler Bonanza, who arrived in this city yesterday morning.

Observations were taken with self-registering instruments and no members of the expeditions were able to give the results. This data will be submitted to the Royal Geographical Society of London and go to the scientific and geological bodies of Norway and Sweden, which assisted in sending out the expedition.

There are only about three men in the whole world who are able to read the self-registering instruments used by Capt. Amundsen in taking the observations of the movement of the North Magnetic Pole. It is estimated that at the least, a year will be required in compiling the data.

Capt. Amundsen expects to leave on the return to the ship and plans to bring the ship out by Bering Straits to San Francisco, reaching that city early next September.

HIS SENTENCE ILLEGAL.

NEW COURT HAS POOR START.

[BY DIRECT WIRE TO THE TIMES.]

REDDING, Dec. 28.—[Exclusive Dispatch.] Judge Ellison of the Tehama County Superior Court, hearing habeas corpus proceedings yesterday in the first department of the Shasta Superior Court, decided that the first sentence passed by Judge George Bush in the newly-created second department was illegal.

L. H. Sullivan was convicted last week of assault with a deadly weapon. Judge Bush sentenced him to pay a fine of $700 or serve the fine out in San Quentin, at the rate of $2 a day. Attorneys for Sullivan sought his release on a habeas corpus, holding that the latter part of the sentence was illegal.

The matter was heard before Judge Ellison, who decided that the sentence was illegal, but declined to remand the prisoner for corrected sentence. He adjourned court, however, for an hour.

In the interim, Sullivan was taken before Judge Bush, who corrected the judgment by imposing a fine of $700 with the alternative of serving it out in the county jail instead of at San Quentin.

The corrected commitment was made and the prisoner was then hurried back to Judge Ellison, who denied a writ of habeas corpus.

TEACHERS JOIN FARMERS.

CONVENTION MOST SUCCESSFUL.

[BY THE ASSOCIATED PRESS—P.M.]

BERKELEY, Dec. 28.—The third day of the teachers' meeting finds the convention the most successful ever held in California. Nearly four thousand teachers are registered and many hundreds more have not yet placed their names on the roll.

The largest and most important meeting today was the joint session of the department of nature study and agriculture with the State farmers' institute. The meeting was held in Hearst Hall and was opened with an address by Gov. Pardee, who dwelt upon the importance of scientific instruction in the farming industry.

Prof. A. C. True of Washington, United States director of agricultural experiment stations, who was already voiced a strong plea for agricultural instruction in the common schools, followed up his first paper with an address this morning on "A System of Agricultural Instruction for California—Elementary, Secondary and University."

FRIENDS DIG UP COIN.

HOPE FOR BROKER MITCHELL.

[BY THE ASSOCIATED PRESS—A.M.]

SAN FRANCISCO, Dec. 28.—R. Brent Mitchell, the stock broker who failed for something like $100,000, devoted himself today to enlisting friends in his behalf, and, it is said, with every probability of success. The creditors have taken him at his word and are willing to hear from him and his bookkeeper before taking any further action. Mitchell's attorney, John A. Percy, stated today that the creditors may look for a satisfactory settlement.

The amount involved in the failure of the Pacific Grain and Stock Exchange, conducted by John and William O'Brien, is now estimated at $80,000.

WILL RUN SAN FRANCISCO.

SOME SCHMITZ APPOINTMENT.

[BY THE ASSOCIATED PRESS—P.M.]

SAN FRANCISCO, Dec. 28.—Mayor Schmitz today announced the following appointments:

David Oliver, Jr., to be school director, succeeding Alfred Roncovieri, who becomes superintendent of schools.

Mario Olio, master machinist and union labor leader, to become fire commissioner, succeeding Thomas Finn, who resigns to accept another place.

Charles J. Williams, at present civil service commissioner, to be stationery clerk of the Board of Supervisors.

Richard Cornelius, president of the firemen's union, civil service commissioner, succeeding Williams.

GOVERNMENT GETS CANALS.

PHOENIX GETS FINANCIAL TIP.

[BY DIRECT WIRE TO THE TIMES.]

PHOENIX (Ariz.) Dec. 28.—[Exclusive Dispatch.] A telegram received from President B. A. Fowler, of the Salt River Valley Water Users Association, now in Washington, brings information that the geological survey appraisers lately in Phoenix have placed upon the north side Salt River Valley canals a valuation of $304,161, of which minority stockholders will get $36,000, the balance going to the Arizona Canal Company, which had placed a valuation of $650,000 upon its property.

This means the immediate transfer of the canals to governmental supervision and the building of a great stone diversion dam.

FRUIT TO APPEASE CHINESE.

ROBERT DOLLAR IS THE DONOR.

[BY DIRECT WIRE TO THE TIMES.]

TACOMA, Dec. 28.—[Exclusive Dispatch.] Robert Dollar, the veteran shipbuilder, will take a large amount of Washington and California fruit to China as presents to high Chinese officials. The intentions are to furnish Chinese officials with a practical illustration of the products of the Coast and endeavor to stimulate trade between the two countries and modify the severity of the boycott. He has purchased a hundred and fifty boxes of choicest Washington apples, ten boxes of choice Washington potatoes and fifty boxes of California oranges.

The fruit has been carefully picked, polished and wrapped in fine tissue paper and packed in specially constructed boxes. The entire amount will be loaded on the Hazel Dollar, now taking on a cargo for Tien-tsin, and due to leave in a few days. Mr. Dollar will make the round trip on her.

While in China, Mr. Dollar will visit Canton, Shanghai and possibly Peking. He will meet many merchants and business men and will discuss the trade situation at length, with a view of establishing better relations between them and the Coast cities.

PUT IN JAIL, ONLY A JOKE.

PORTLAND ATTORNEY VICTIM.

[BY DIRECT WIRE TO THE TIMES.]

PORTLAND, Dec. 28.—[Exclusive Dispatch.] Practical jokers, among whom are said to be several city employés and members of the police department, held their sides and wiped tears from their eyes yesterday as they contemplated in imagination the woebegone expression on the face of A. Walter Wolfe, a prominent Portland attorney as he lay in jail in San Francisco waiting to be released from the charge that was a mystery to him.

Wolfe left Portland last week to spend the Christmas holidays in the Bay City. The Portland crowd thought it would be interesting to have Wolfe incarcerated for a few hours. The crowd wired the San Francisco chief to arrest Wolfe on suspicion and to hold him, pending further instructions. The name signed was of sufficient importance to bear weight with the chief. An excellent description of the attorney was contained in the telegram.

Wolfe was nabbed by San Francisco sleuths as he left the train and was taken to the Hall of Justice. A second telegram was sent saying a mistake had been made.

PERKINS AGAIN IN TOILS.

EMBEZZLEMENT CHARGE.

[BY THE ASSOCIATED PRESS—P.M.]

PORTLAND (Or.) Dec. 28.—Fred H. Perkins, who escaped extradition to Salt Lake several weeks ago to answer to a charge of embezzlement of $15,000, funds of a mining company of Flagstaff, Ariz., of which he was the manager, is again in the toils.

Perkins was arrested today upon advice from C. Frank Emery, Sheriff of Salt Lake, who sent word by letter that a second charge of embezzlement of $4000 had been filed against Perkins.

Perkins was released on the former charge because his father came here from Pasadena, Cal., and paid the money due.

FIVE SUSPECTS SHOOT OFFICERS.

CAR-BARN THIEVES AT TOLEDO PULL THEIR GUNS.

Marshal and His Deputy Receive Wounds Whey They Try to Arrest Men, Whose Actions Had Aroused Suspicion—Posses Cover Country in Search, but in Vain—Arrests Made.

[BY THE ASSOCIATED PRESS—P.M.]

TOLEDO, Dec. 28.—Marshal Frank Thornton of Perrysburg, who was shot in the abdomen at an early hour this morning, while attempting, with his deputy, William Scott, to arrest five men suspected of a car-barn robbery here last Sunday morning, was brought from Perrysburg at 10 o'clock tonight and taken to Toledo Hospital for an operation. His condition is critical. Scott was shot in the foot.

All day the country between here and Perrysburg was scoured by posses of citizens, police officers and deputy Sheriffs in an effort to round up the gang. Several suspects were taken in custody today, but it is not certain they are the guilty persons.

Tonight the police made two arrests that are believed important when they took in custody T. E. Pearsall and W. E. Roswell, until three weeks ago conductors in the employ of the street-car company. They claimed to have just returned from Cincinnati previous to their arrest.

The five men who did the shooting entered the Krauss lunch room in the Interurban station at Perrysburg at 10:30 this morning. Their actions had aroused the suspicions of the Marshal and his deputy, who entered the restaurant and inquired their business. They got up immediately and left the place.

At the door Marshal Thornton attempted to stop them, whereupon they drew revolvers and opened fire, Thornton dropping in his tracks. Scott, who had followed the men out, received a bullet in his foot. The five men then ran down the street and disappeared. Within half an hour, the hunt was started and was kept up until dark tonight.

THROAT CUTTING FAILS.

DESPONDENT MINER'S ACT.

[BY DIRECT WIRE TO THE TIMES.]

SAN BERNARDINO, Dec. 28.—[Exclusive Dispatch.] Phil Hosking, a well-known Ballarat miner, was found beside the Santa Fé railroad tracks this morning by Section Foreman Thomas Garrison, with his throat cut from ear to ear.

He was still alive, and being hurried to Barstow, a physician managed to stanch the flow of blood. Hosking says he had become despondent because he could not resist liquor and attempted suicide. He will be taken to the County Hospital.

CRIME BRIEFS.

Says He Was Forced Into Bigamy.

SAN JOSE, Dec. 28.—George R. Baker, whose parents reside in Bakersfield, was arrested today on a charge of bigamy, preferred by Mrs. L. Joiner, who says Baker has a wife and two children in Muscatine, Iowa. Baker acknowledges that he married a young girl in this city, but says that he was forced to do so by her parents

AMERICANS FACE RUIN.

CHINESE BOYCOTT CLOSES THE DOORS, LITERALLY.

Anti-American Agitation Now Extends to Seventeen Provinces and in Canton and Hankow Situation is Just as Bad as in Shanghai—More Drastic Measures Threatened.

[BY THE ASSOCIATED PRESS—A.M.]

SAN FRANCISCO, Dec. 28.—According to latest reports received here from the Orient, the boycott in China has become so serious that a number of American houses have closed their doors until conditions change.

There arrived here yesterday from the Orient on the steamer Coptic, R. Van Sant, who represented a local firm at Shanghai. Mr. Van Sant, in speaking of the boycott, said:

"The situation in China is very serious, and there is absolutely nothing in the stories that the feeling against American goods has lessened. It has now extended to seventeen provinces, and in Canton and Hankow the situation is just as bad as in Shanghai.

"Americans are not doing 20 per cent. of the business they formerly did, and at Hongkong the Chinese were purchasing Australian flour at a much higher price than that quoted by the Americans.

"The Chinese state that they will not trade with Americans until there is a modification of the exclusion laws, but this, I told them, is hardly probable.

"In the event of the United States failing to pass a law less stringent than the present one the Chinese will adopt more drastic measures.

"The boycott has developed into an anti-foreign feeling, and the British and German business concerns in the Orient are suffering the loss of considerable trade."

Wong Fook Teong, who was ordered deported April 25, 1891, walked into the office of the United States District Attorney yesterday and asked a deputy for the papers in the case. He said he was Wong Fook Teong, and identified the photograph in the papers as being of himself. He was turned over to the United States Marshal. The court papers say that the sentence was carried out, but Wong says he was never deported, and that he has been here ever since.

WANT RECEIVER REMOVED.

Creditors of Closed Memphis Bank Allege Insolvency and Seek Protection of Courts.

[BY THE ASSOCIATED PRESS—A.M.]

MEMPHIS (Tenn.) Dec. 28.—A bill has been filed and will be argued before Chancellor Heiskell today seeking to have John P. Edmondson removed as receiver of the Merchants Trust Company, which closed its doors yesterday. The bill was filed by T. F. Wordell and W. F. Ladd, who sue for themselves and for all other creditors of the Merchants Trust Company.

The bill sets forth that the liabilities of the Merchants Trust Company amount to $3,000,000 and that the assets of the institution are $2,500,000 when the same are realized on. The bill alleges that the company is insolvent and owes $500,000 more than its assets will bring. It further alleges that Receiver Edmondson is a director in the Merchants' Trust Company and a large stockholder, and the court is asked to appoint another receiver.

It is said today that the affairs of the American Savings Bank and Trust Company are in good condition and it is believed the bank will resume business in a short time. The institution recently absorbed the Mechanics' Savings Bank, and the statement of its condition, given out yesterday, included the affairs of the latter bank.

President Schulte of the Clearing-house Association stated today that the affairs of the Merchants Trust Company, in his opinion, were too heavily involved for reorganization.

There was hardly a ripple today on the financial surface because of yesterday's failures. The banks of the city opened for business at 9 o'clock and no unusual incidents occurred.

R. L. Long, twice before incumbent of the office of Superintendent of Public Instruction of Arizona, was again appointed to the place yesterday by Gov. Kibbey, to succeed N. G. Layton, resigned.

Railroads.

Santa Fe

½ Rate

SUNDAY EXCURSIONS

Kite Shaped Track	$2.05
Redlands and back	2.05
Riverside and back	1.75
San Bernardino and back	1.75
Santa Ana and back	1.00
Mission San Juan Capristrano and back	1.80

Also to ALL points to which the one way rate does not exceed $2.50. Minimum rate 25c. Trains at 7:30, 8:00, 8:30; 9:45 a. m. Get the right one.

Tickets at 200 Spring St. La Grande Station, Pasadena and Raymond.

Santa Fe

Holiday Excursions

TO ALL POINTS IN

California and Nevada

VIA

Salt Lake Route

Tickets on sale December 23-24-25-30-31 and Jan. 1st. Return limit Jan. 2, 1906. Information 250 So. Spring St., or First Street Station.

SALT LAKE ROUTE

City Hotels.

HOTEL LILLIE

IN THE CENTER OF LOS ANGELES ON WOODWARD PROS.

WHY YOU SHOULD STOP AT HOTEL LILLIE. Because location is best in city, 5th & Hill street. Because it is a high-class family hotel. The table unsurpassed; and, you can live there cheaper and better than at any other place. You are invited to call and investigate.

HOTEL LANKERSHIM

SEVENTH AND BROADWAY.

Los Angeles' newest, largest and most beautifully furnished hotel.

American and European Plans

300 rooms—150 baths—all conveniences. Restaurant a la carte. Perfect cuisine.

COOPER & DAVIS, Lessees.

The Leighton

Los Angeles' leading tourist and family hotel. 110 rooms. Both plans. New and up-to-date. Location—Westlake Park. Take West Seventh street cars.

F. A. Cutler, Mgr.

HOTEL CALIFORNIA

Most conveniently situated for both business men and the tourists. Our rooms and suites are most pleasantly arranged for sunshine. The fine, large, front porch getting the southern sun the entire day.

Our table d'hote meals at 25 cents, with 35 cents for Sunday evening dinner, are making an enviable reputation for the California.

Hotel Alvarado

A select tourist and family hotel. N.E. CORNER WESTLAKE PARK.

The Ideal Location

Convenient to theaters and shopping district. The comforts of a home. The conveniences of a hotel. W. B. CORWIN, Prop.

Hotel Bellevue Terrace

Sixth and Figueroa

Rates, $30.00 Per Month and up

HOTEL ROSE

BROADWAY, CORNER NINTH

Fine, new brick; beautifully furnished, STEAM HEAT

Private baths, hot and cold water. All sunny rooms. Telephone, electricity.

Hotel Waterville

Corner Seventh and Maple avenue. Brand new porcelain baths, telephone, steam heat, running hot and cold water, electricity and gas; elegant furnishings. European, $10, $12.50 and $15.

The Pickwick Apartments

833 SOUTH GRAND AVENUE

Just opened. Modern, one, two, three and four-room suites with buffet kitchens.

Marshall & Stearns Company's Patented Wall Beds and Fixtures in every room.

Rates reasonable. Call and inspect the most beautiful apartments in Southern California.

Railroads

Half Rates Sundays

SOUTHERN PACIFIC — SUNSET ROUTE, OGDEN & SHASTA ROUTES

From Los Angeles or Pasadena to any station east or south of Los Angeles and return to which the one way fare does not exceed $2.50. Minimum rate, 25 cents.

Also from any station to Los Angeles and return at the above rate within the above limit.

SAMPLE OF RATES: Redlands $2.05; Riverside, San Bernardino or Colton $1.75; Ontario or Chino $1.50; Pomona $1.00; Covina 70c, Santa Ana $1.00; Anaheim 80c Newport Beach $1.35

Good only on day of sale.

Tickets may be purchased and Information obtained at 261 South Spring Street, Cor. Third Street or at Arcade Depot Also agent Pasadena or any S. P. Agent.

Southern Pacific

EXCURSION TRAINS To PASADENA

ON

NEW YEARS DAY

Via SALT LAKE ROUTE

	A.M.	A.M.	A.M.	A.M.	A.M.	A.M.	P.M.
Lv. Los Angeles	8:00	8:15	8:45	9:10	9:30	10:00	1:50
Lv. Downey avenue	8:07	8:22	8:52	9:17	9:37	10:07	2:00
Ar. Pasadena	8:30	8:50	9:20	9:45	10:05	10:35	2:30

Same Convenient Service Returning.

Plenty of coaches. Parade passes the Salt Lake Depot. The best place in Pasadena to view this beautiful affair.

Round trip rate 25c. Get tickets at City Office, 250 S. Spring St., or First Street station.

New Night Train to San Diego

The Santa Fe will establish new night train service to and from San Diego on Sunday, January 7. The new train will leave Los Angeles at 11:30 p.m., arriving at San Diego 7 a.m. Returning, train will leave San Diego at 11:30 p.m., arriving at Los Angeles 7 a.m. Pullman sleepers will be carried on this train, and passengers may occupy same after 9:00 p. m. at either terminal.

Present trains leaving Los Angeles at 8:45 a.m. and 2:25 p.m. will be continued.

Santa Fe

Santa Fe Offices, 200 Spring Street

SALT LAKE ROUTE "Los Angeles Limited"

Los Angeles	Salt Lake City	Chicago
Today	Tomorrow	3rd day

A solid through train de luxe daily. Information and tickets at 250 South Spring Street, or First Street station.

Salt Lake Route, Union Pacific, Chicago & Northwestern

Attention Tourists! CALL ON US FOR INFORMATION AND LITERATURE ABOUT ..... SAN DIEGO

HUGH B. RICE CO., Agts., San Diego Advertising and Excursion Bureau, 218 West Third St

RESORTS

INFORMATION 4TH FLOOR 9AM to 6PM OPEN

The TIMES FREE INFORMATION AND RESORT BUREAU is for the accommodation of those seeking recreation, rest and recuperation among the mountain resorts. Particulars are furnished regarding Hotels and boarding houses; their attractions, rates, etc. Photographs, circulars and descriptive literature are kept on hand for inspection and distribution. Those who call obtain here, in a few minutes, information that would take a week and in many instances longer to procure if they were compelled to write for it.

ARROWHEAD HOT SPRINGS

ONE OF THE WORLD'S GREAT RESORTS

Magnificent new hotel and bath house now open. Delightfully located in foothills of San Bernardino Mountains.

Hottest curative waters known; 196 degrees. Modern baths scientifically conducted.

Regular automobile service meeting all trains. Address for particulars

ARROWHEAD HOT SPRINGS CO., San Bernardino, California.

HOTEL CASA LOMA

REDLANDS CALIFORNIA IN THE MIDST OF ORANGE GROVES AND SNOW-CAPPED MOUNTAINS.

F. S. ROSE, Manager

The Most Beautiful and Healthful Spot in California

$10.00

PER WEEK, ROOM AND BOARD

HOTEL ARCADIA Santa Monica By-the-Sea

LOMA LINDA SANITARIUM

Battle Creek Sanitarium Methods of Treatment

One of the most charming view points in the world. On the Southern Pacific main line, 60 miles east of Los Angeles, 4 miles from Redlands. Send for descriptive pamphlet.

LOMA LINDA, CAL. Los Angeles office, 327 Pacific Electric Building.

Genuine Celery Peat MUD

Baths cure Rheumatism, Nervousness and Blood Disorders. To be found only at

Fairview Hot Springs

J. C. WHITE, Secy. 701 O. T. JOHNSON BLOCK. Home 5003, Main 1903.

AZUSA

Where is Azusa? 24 miles east on the Santa Fe. Why is Azusa? It is a specially desirable place of rest or residence in the midst of one of our finest orange-growing sections in Southern California, and the nearest (of that class) to Los Angeles. Here can be seen some of the finest and largest oranges and lemon groves in our section. It has a good hotel in the

Hotel Azusa

Where the tourist or the traveler is always welcome and is comfortably housed and fed.

A NEW MANAGEMENT

that will carefully look after the comfort of all guests.

MRS. M. C. BLUROCK. Late of Portland, Oregon.

DR. HARPSTER'S PRIVATE SANITARIUM

For Mental and Nervous Diseases. SIERRA MADRE, CAL.

Beautifully located overlooking Pasadena. A good resort for chronic nervous invalids and the insane. Experienced resident physicians. Modern methods of treatment given to diet, hydrotherapy, physical and outdoor exercise. Patients receive the Cottage system, grounds and buildings. A licensed institution. No objectionable publicity necessary. Established 1888. Tel. Pasadena Sub. 178, P.O. box 1, Pasadena, Cal.

ELSINORE MUD BATHS

Individual cemented bath for every guest, have your own mud; cure for rheumatism, kidney, stomach and blood troubles. First-class accommodations and service. Lake View Hotel. For rates, information address C. S. TRAPHAGAN, Elsinore, Cal.

Relief Hot Springs

You who are tired of business worries and worn in health, come here where health-reviving mineral waters and hot mud baths will set you right with Nature. Relief from rheumatism and all uric acid disorders.

Address TRAVEL AND HOTEL BUREAU, 257 W. Third st., Los Angeles, Cal., or Dr. Charles E. Winslow, Medical Supt. at Springs. 'Phone Suburban 34.

San Jacinto

HOTEL SIERRA MADRE. Fronting on Wilson, overlooking famous San Gabriel and Baldwin Ranch, 18 miles from Los Angeles. Mountain water; electric cars. Main 41, Sierra Madre. City office, 245 Third st. S. C. COLLINS, Prop.

Eden Hot Springs, Redlands, Cal. Managed by leading physicians of Los Angeles and Redlands, on account of its specialties. Eczema, Rheumatism, all blood and skin cases cured. Rates $9 to $15 a week.

THE BUNDY HOT SPRINGS

Located in Elsinore, Riverside county, Cal. Especially good for stomach, kidneys, rheumatism. Hotel and baths practically under same roof. No staging. Santa Fe. L. G. Maxwell, Prop.

NEW GREENLEAF HOTEL WHITTIER

Finest climate in Southern California; first-class hotel. Most reasonable rates. Large rooms, wide verandahs, beautiful location. Write for particulars. NEW GREENLEAF HOTEL.

Pasadena Hotels.

THE RAYMOND

PASADENA

The grounds comprise seventy-five acres of beautiful lawns and flower gardens and a very fine golf course. The hotel has 275 rooms and 125 bathrooms. It looks the whole San Gabriel Valley, with a magnificent view of the Sierra Madre Mountains. It is reached by both lines of the Pasadena electric cars, the Santa Fe, Southern Pacific and Salt Lake routes.

WALTER RAYMOND, Proprietor. M. C. WENTWORTH, Manager.

Hotel Maryland

Pasadena's Newest Hotel Open All the Year

The Maryland, ever popular and friendly, has been much enlarged and improved during the past summer, making it more comfortable and homelike, and raising its already high standard of excellence.

D. M. Linnard

City Restaurants.

Clemens' Cafe

351 S. Hill St.

Table d'hote dinner, 50c 5:30 p. m. to 8:00. Meals a la carte served all day. Merchants' noon day lunch 35c.

CAFE BRISTOL

From giving the order to paying the check the service is complete.

Entire Basement H. W. Hellman Building, Cor. Fourth and Spring

"Above the Noise and Dust."

Hill Crest Cafe

Top of "Angel's Flight," popularly known as SUN PARLOR.

Give us a trial and we think you'll come back. Free tickets on the "Flight."

DEL MONTE

SWELL RESTAURANT

219-221 W. THIRD

San Francisco

"Just Like a Pleasant Home."

NEW RUSS HOUSE, San Francisco. CHAS. NEWMAN, Co.

Convenient to all car lines. Pleasant and prominent. Newly built and unexcelled service. European, $1.00 upward; American, $2.00 upward. Special rates to families.

HOTEL H.

San Francisco's newest and finest. Fireproof bldg. Central. Every room has phone and steam heat. European plan. Rooms with bath, $1. Suites for families and Ellis st. cars from the ferry depot pass the door.

Hotel R

RIVERSIDE

Rooms at moderate rates, elegantly furnished. Rooms without baths. All rooms well located for permanent guests.

...S ...IMONY.

...ustive Study ...e Graft.

Special Grand ...Varranted.

Also Too Ill to ...fore Hughes.

...IRE TO THE TIMES.]

Dec. 28.—[Exclusive ...t.-Atty. Jerome, who ... most of the testimony ...legislative insurance in... ...committee, in preparing to ...austive inspection of the ...sistant Dist.-Atty. Nott ... there was such a rush ... that it would occupy all ... probably, to go over, and ... not been decided what as... ...uld aid Mr. Jerome in this ...n this work has progressed ...t it is determined there is ... ground to warrant a crim... ...stigation, the matter will be ...d to a special grand jury. It is ...y that this body will be em... ...before February, in Mr. Nott's

... B. Hill has added his name to ...owing list of those who are too ...appear at present before the leg... ...e insurance investigating com... ...Hill was requested some time ...to appear before the committee. ...replied, pleading ill health, but said ...condition was improving and he ...ht be able to comply with the com... ...tee's request within a few weeks. ...ce then, a second letter has been ...t, in which the former Senator was ...d that the committee would be glad ...see him as soon as the improvement ...his health might permit. Since that ...surance has been received that the ...officers the ...any statesman, who was carried on ...ay roll of the Equitable Life un... ...regular retainer, will be well ... to come to New York before ...adjournment of the public ...omorrow.

...DENIES CHARGE.

...ASSOCIATED PRESS—P.M.]

...RK, Dec. 28.—It was today ... Richard A. McCurdy, for... ...t of the Mutual Life Insur... ...any, and his son-in-law, I. ..., who also was connected ...Mutual Life, resigned some ... from the directorate of the ...ates Mortgage and Trust ... Their resignations have ...ted.

...Payn and J. Ryder Cady, ...oyed at times as counsel ... the latter was State Su... ...f Insurance, were the ... before the insurance ...committee. They fur... ...ally all the interesting ...twithstanding the fact ...nesses were examined ...ther day since the inves... ...

...called to complete his ...errupted by adjournment ...d in reply to one of the ... asked him, emphatically ...ort that he had received ...he Mutual Reserve Life ...company and had allowed ...y to write its own report ...n investigation which Payn had ...ceed to be made in 1898. Payn char... ...the report as absolutely false ...ry particular, and said it grew ...out of a fight between James D. Wells, ...former vice-president of the Mutual ...Reserve, and President Burnham of the same company.

...Cady was brought into the investiga... ...by reason of his having appeared ...before Payn in the interests of Prussian ...insurance companies seeking admission ...to the United States. This application ...was denied by Payn, but two years ...later it was granted. President Mc... ...Curdy of the Mutual Life Insurance ...Company had asked that this permis... ...sion be held up until he could see Payn. ...This request was refused, but Payn ...had Cady call upon McCurdy.

...CURDY WOULDN'T PAY.

Mr. Hughes asked if McCurdy said the Mutual Life would pay any money for a contrary decision. Cady said he did not, but that McCurdy offered him a retainer in behalf of the Mutual Life, which he refused.

The New York office of the insurance department was inquired into, when Robert Hunter, deputy superintendent, was called. Hunter could add nothing as to the conduct of the insurance department but what already had been compiled. It was brought out that through his influence he had had a medical examiner of the Equitable Life Insurance Society in Poughkeepsie discharged.

Accumulative evidence on the allotment of the 1000 shares of stock of the ...awyers' Mortgage Insurance Company, which, while held for the Mutual Life Insurance Company, were accredited to members of the finance board, ...as taken in the examinations of G. G. ...aven of the Finance Committee, and ...Frederick H. Cromwell, the present act... ...president of the Mutual.

Henry Morgenthau of the Lawyers' Mortgage Insurance Co. told how McCurdy had become indignant because he had not been allotted shares in the Lawyers' Title Insurance and Trust Co., and to appease him a block of Lawyers' Mortgage Insurance Company stock was offered him, but he would not take it, and further gave Morgenthau to understand that no applications for loans from either company would receive consideration from the Mutual.

When Cromwell was on the stand he was asked what consideration he had given to economies in the Mutual Life Insurance Company. He said he could not give exact figures for the record, but that there would be a saving of ...million and a half dollars. He added that the most ...ty he had had to perform ... being headsman in dis... ...oyés during the last few ...

...T MUNN CALLED.

...day, the United States ... Company's affairs ... by Mr. Hughes. The ...ne company, John P. ...lled to the stand. He ...umber of statements of ...ticipations, which were ...d; also statements of the ...ce to his company. He ...morrow.

...wler, chairman of the ... of the board of trus... York Life Insurance ... this statement for ...ght: "The committ... ...a thorough investi... ...milton matter, and ...on, make a special ... of trustees. Until ...have no announce...

...t night, says the ... York Life's in... ..., of which Thom... ...hairman, does not ...Hamilton's report on ...nditures satisfac... had the report ...n, before it was ...long investigating ...

committee. The New York Life's committee will accordingly proceed independently to obtain an accounting from Hamilton, and, failing in this, will look to President John A. McCall to make good his pledge to refund to the company the $235,000 that Hamilton got in 1904, if that were not accounted for satisfactorily by December 15 last.

SIMPLY RESTING IS MRS. FITZ.

SHE REFUSES TO DISCUSS HER DOMESTIC AFFAIRS.

Pugilist's Unfaithful Spouse Says She Knows Nothing About Divorce, but Friends Say She Will Seek It on Grounds of Cruelty—Old Bob Will Contest the Suit.

[BY DIRECT WIRE TO THE TIMES.]

SIOUX FALLS (S. D.) Dec. 28.—[Exclusive Dispatch.] While Mrs. Robert Fitzsimmons declines to talk, her friends say she will base her suit for divorce on cruelty. No specific acts are even hinted at, but her lawyer may be depended upon to attend to that part.

"I am simply here for rest," said Mrs. Fitzsimmons today. "I like this city and State very much, and intend to reside here permanently, studying music and art. I have nothing whatever to say about my domestic affairs. They are nobody's business, and all the silly and sensational things the newspapers have printed about me are untrue. I know nothing about divorce, and I do not care to discuss Fitz's defeat or his plans. I do not know what they are."

Mrs. Fitzsimmons flatly refused to answer any of the charges made by Fitzsimmons or Friedman. She has engaged legal counsel, but it is thought there will be no move toward securing a divorce for some time, owing to the publicity given to the case. People here are apprehensive of lively scenes when Fitz arrives and demands a settlement with his wife.

FITZ AFTER JEWELS.

WILL CONTEST DIVORCE.

[BY DIRECT WIRE TO THE TIMES.]

SAN FRANCISCO, Dec. 28.—[Exclusive Dispatch.] Bob Fitzsimmons will close his engagement at a local theater Sunday night and will race back to New York on the first train Monday. Friedman, his manager, preceded him a week and has engaged lawyers to assist the ex-champion in getting back his first wife's jewels. Bob said today his wife had $150,000 worth of jewels which belonged to his children, and which he would ultimately recover, but he could not say on what legal grounds, as he has as yet engaged no lawyers. He declares his wife has no ground for divorce, and that he would contest any such action on her part. He scouted the idea of listening to any pleas of his wife to get a divorce herself, declaring with sobs, that he would keep her legally his wife until the end, wherever or with whomever she lived. He is going to New York to begin action there and says he has not the slightest intention of stopping off at Sioux Falls.

DIDN'T LOOK AT HAZERS.

VICTIMS NOT PERMITTED TO GAZE AT TORMENTORS.

Midshipman Kimbrough Unable to Identify Coffin as One of the Chaps Who Stood Him on His Head. Court-martial of Nevada Cadet Now in Progress.

[BY THE ASSOCIATED PRESS—P.M.]

ANNAPOLIS (Md.) Dec. 28.—Court-martial proceedings against Midshipman Coffin a member of the third class, on the charge of hazing Midshipman Kimbrough, of the fourth class, began at the naval academy today. The charge is supported by the specification that on December 12 last, the accused caused Kimbrough to stand on his head until he became unconscious.

The president of the court is Captain Corwin P. Rees, Lieut. Commander William K. Harrison is judge advocate, and T. S. Theal of the Washington bar is counsel for the accused.

The Midshipman M. W. Hewlett of the third class was the first witness. He testified that he had seen Kimbrough standing on his head.

Midshipman Kimbrough was the next witness and it developed that he was unable to identify Coffin as the man who had hazed him. The rule, it appears, is that no lower classmen must look at the upper classmen under such circumstances, and this was observed in the present case. Kimbrough could not say that Coffin hazed him. He told, however, how he had been hazed by being compelled to stand on his head until he gave out entirely. Then the midshipman who was doing the hazing threw water over him and compelled him to go on again.

Lieut. Commander Charles B. McVey, Jr., was the last witness during the morning session. He is attached to the department of discipline at the academy.

The court ruled that the evidence of the confession which Coffin made to Lieut. Commander Charles B. McVey, Jr., was admissible, inasmuch as the confession was entirely voluntary. The officer said that Coffin also asked to be allowed to resign.

Surgeon J. C. Byrnes, the ranking medical officer of the Academy, stated that he was called to see Kimbrough on the night mentioned and found him in an alarming condition, he being in a state of physical collapse. On cross-examination Dr. Byrnes said positively that Kimbrough's unconsciousness was real and that he might have died had he not received prompt attention. Dr. Byrnes was the last witness for the prosecution which closed its case.

The defense offered only midshipmen as witnesses, but will continue the presentation of its case tomorrow.

The witnesses all testified that they did not consider Kimbrough's reputation for truth telling the best, but admitted they had only heard reflections upon his truthfulness since the incident which forms the basis of the trial, and they also admitted that the midshipmen had considerable feeling against him.

It is believed the case of Midshipman Coffin will be completed tomorrow. The same court will probably try the cases of Midshipmen Warren A. Vandeever, who is charged with neglect of duty in failing to report Kimbrough's condition, and of Stephen Decatur, Jr., of Meadville, Pa., and Isaac N. McCrary of Calvert, Tex., both members of the fourth class.

CASTRO'S COURTESY.

CARACAS (Venezuela) Dec. 28.—The visit of courtesy to President Castro of Mr. Bax-Ironside, British Minister to Venezuela, is resulting in a settlement of the dispute with Great Britain. Exequaturs will be given the British consuls.

BUSY DAY AT PHOENIX FAIR.

Bisbee Miners Win the Rock-Drilling Contests.

Conventions of Varied Territorial Interests.

Mining Congress Attended by Many Delegates.

[BY DIRECT WIRE TO THE TIMES.]

PHOENIX (Ariz.) Dec. 28—[Exclusive Dispatch.] Today has been a busy one in Phoenix and at the Territorial Fair. At the fair grounds the morning was given over to the mining industry, the principal features of the programme being rock-drilling contests. The rock used was a massive block of granite brought from Prescott and pronounced even harder than the "Gunnison granite" used in all contests in the intermountain region. The Page brothers, of Bisbee, winners of the El Paso Mining Congress contest, were beaten, drilling 29 7-16 inches, while McIver and Ross, also of Bisbee, won the first prize of $650, with a hole 40 7-8 inches deep. Bisbee won as well the single-handed drilling match, Fred Yockey driving his drill 21 27-32 inches in the fifteen minutes allotted.

AT THE RACE TRACK.

The principal race of the day was the 2:09 pacing for a purse of $1000 won by Stranger O., an Albuquerque horse, which took all three heats in 2:09¼, 2:10½, 2:10¼. Dedalion, Seldon Wilkes and Byron Lace finished second, third and fourth, respectively, in the three heats. Florence Wilton was drawn after two heats.

The 2-year-old pacing race, half-mile, was won by Pickles, Gypsy Queen, Lad and Winnie, finishing in the order named in all three heats.

The half-mile running race was won by Goddess of the Night, over McKinley; time 0:49¾.

W. H. Coleman of San Francisco attempted to establish a track record with his high-power Packard automobile, but the machine broke down soon after the start.

About noon on the track was held a sale of horses from the local Adams Stock Farms. The most important of the offerings was the noted stallion Boydello, which went for only $400 to L. Meicser.

MANY CONVENTIONS.

The fair has been the occasion for the gathering in Phoenix of a number of organizations of Territorial scope.

This morning practically all the sheep owners of Arizona met with Forest Supervisor Breen to determine allotments of forest reserve grazing for the coming year.

The Territorial Cattlemen's Association held a session and will meet again tomorrow with the Live Stock Sanitary Commission.

The teachers of Maricopa and Pinal counties, to the number of nearly 200, are holding their annual institute.

The Arizona Gun Club met today and will spend the rest of the week at the traps.

The Arizona Editorial Association met today and banqueted tonight, incidentally passing, unanimously, strong resolutions against joint Statehood with New Mexico. Judge J. M. McCullom of the Globe Register was elected president, and Charles H. Akers of the Phoenix Gazette, secretary.

MINING CONGRESS.

Tonight at the Hardwick Theater was held the initial meeting of the Arizona Miners' Congress. Participating were nearly 200 mining men, representative of every part of the Territory, an attendance pronounced better than at any single session of the National Mining Congress at El Paso. Among the visitors were H. Z. Osborne and W. C. Ralston of Los Angeles, of the California Miners' Association. Both addressed the congress, and both were made honorary members of the organization.

A. E. Haggott of Mayer, manager of the Blue Bell mines, was elected temporary chairman, and Charles H. Akers of Phoenix, temporary secretary. The latter had been one of those most instrumental in the formation of the congress, and was the man who led the fight at El Paso for holding the next National Mining Congress at Phoenix.

Tonight committees are working on resolutions and organization, which will be patterned after that of the California association. A special committee has been instructed to report strong resolutions against joint Statehood. Permanent organization will be effected tomorrow morning. It is probable that permanent headquarters will be established in Phoenix.

FLANDERS WILL FIGHT INJUNCTION.

[BY THE ASSOCIATED PRESS—P.M.]

PORTLAND (Or.) Dec. 28.—According to a prominent official of the Portland and Seattle Railroad Company, J. C. Flanders, president of that company, will fight the injunction proceedings instituted in behalf of the Oregon Railroad and Navigation Company for alleged violation of which Mr. Flanders has been cited to answer contempt proceedings January 3, 1906, on the ground that the Portland and Seattle has not violated in letter or in spirit the order of the court.

It is asserted by this official that the Portland and Seattle had a contract to purchase right of way from the College Endowment Association over the disputed land several days before the Oregon Railroad and Navigation Company started its condemnation proceedings against the endowment association.

Some days later, and after the Portland and Seattle had completed its purchase and filed its deed, Mr. Flanders was served with an injunction restraining him, the Portland and Seattle and the firm of contractors from building a road over land owned by the endowment association.

The Portland and Seattle, according to the information given by the official quoted, simply went ahead with its work in building a road across its own property, and has not entered upon the property of the endowment association at any time.

FILES ON MINERAL LANDS.

ESPEE ROUSES IRE IN NEVADA.

[BY DIRECT WIRE TO THE TIMES.]

RENO (Nev.) Dec. 28.—[Exclusive Dispatch.] The Southern Pacific has filed in the Recorder's office of Washoe county a land patent covering about three thousand acres of mineral land in this county. This is the first grant made by the government since 1875 that has not excluded the railroad from mineral lands.

Strong indignation is expressed by prospectors throughout the State, who, as a rule, have not patented their claims. They are all shut out of these lands now and there will be no more individual development of this section on account of the monopoly possessed by the railroad.

Four claims had been recently been filed on this land, which is in the Pea Vine district, and notices of location were filed with the Recorder. As the patents filed by the railroad are dated November 23, it is doubtful if the locations are valid. Complications and suits are prophesied.

FIVE THOUSAND MILES.

NEW ROAD BUILT THIS YEAR.

[BY DIRECT WIRE TO THE TIMES.]

CHICAGO, Dec. 28.—[Exclusive Dispatch.] Official returns on railway building in 1905 show, approximately, 5000 miles of new railroad completed in the United States during the year. New mileage of 1905 exceeds that of 1904 by over 700 miles. For a good many years, the Southwestern States have furnished a larger percentage of new mileage than any other group, but the scene of active construction operations appears to be shifting to the Northwest.

In 1904, Missouri, with 364 miles, furnished a larger new mileage than any other State, and Texas, with 308 miles, was second—both States belonging to the Southwestern group. This year, North Dakota, in the Northwestern group, is first, with 525 miles, and Texas is second, with 338 miles. Louisiana is third, with 244 miles.

HILL WILL NOT RETIRE.

ANNUAL RUMOR SET AT REST.

[BY DIRECT WIRE TO THE TIMES.]

ST. PAUL, Dec. 28.—[Exclusive Dispatch.] The report that James J. Hill has decided to retire was yesterday denied by Mr. Hill most emphatically.

The source of the rumor cannot be found, but it is thought it was founded on a remark Mr. Hill made in his address at the complimentary banquet here two weeks ago. At that time Mr. Hill said he was nearing the time when he should be compelled to retire, but said nothing definite regarding the subject. This statement has just been discovered in the East and is regarded as portentous by many.

The rumor of Mr. Hill's impending departure from railroad life is of annual occurrence.

SIGNATURE NOT FORGERY.

ANOTHER'S NAME ON TICKET.

[BY THE ASSOCIATED PRESS—A.M.]

NEW YORK, Dec. 28.—The right to sign another man's name to a railroad ticket which had been sold by one passenger to another was affirmed by the Supreme Court yesterday. This decision establishes a precedent in the exchange of railroad tickets.

The decision was given by Justice Leventritt in the case of Archibald C. Newburn, accused of having forged the name of George E. Whitcomb to a railroad ticket. Whitcomb was the original purchaser of the ticket and sold it to Newburn. The ticket was for a round trip, between New York and Indianapolis, over the New York Central, the Big Four and the Lake Shore railroads. Newburn was arrested here when he signed Whitcomb's name to the ticket.

Justice Leventritt held that the mere sale of the ticket carried with it the purchaser's right to sign to it the name of the man from whom he bought it.

WILL MENTION ONLY WRECKS.

NEWSPAPERS TO RETALIATE.

[BY DIRECT WIRE TO THE TIMES.]

PITTSBURGH, Dec. 28.—[Exclusive Dispatch.] The Pennsylvania Railroad has placed newspapers in the same list with politicians as far as passes and transportation are concerned. It has ordered, after January 1, that all newspaper advertising shall be paid for in cash and no transportation shall be given in lieu of advertising.

The Pittsburgh Newspaper Publishers' Association has decided hereafter that no railroad official of the Pennsylvania Railroad shall receive favorable mention in the daily papers. Railroad news must be restricted to reports of wrecks and such news as will benefit the public. In handling railroad news, copy must be edited so as to eliminate all favorable mention of railroads. Wherever possible, news must be so written that the public's side alone is represented.

SCRIPTURE VERSUS PASS.

[BY DIRECT WIRE TO THE TIMES.]

PHILADELPHIA, Dec. 28.—[Exclusive Dispatch.] Scripture versus the pass: "Thou shalt not pass," Numbers xx, 18. "Suffered not man to pass," Judges iii, 28. "The wicked shall no more pass," Nahum i, 15. "Though they roar yet can they not pass," Jer. v, 22. "He paid the fare and went," Jonah i, 3.

The foregoing scriptural quotations, printed in cold black type on a white card, are being sent out by the Pennsylvania road as a sort of New Year greeting to those who in former years have received annual passes on the company's lines at this season.

CAN'T EXAMINE SULLY'S BOOKS.

NEW YORK, Dec. 28.—Judge Holt, in the United States District Court, today handed down an opinion overruling the findings of the referee in bankruptcy in the case of Sully & Co., cotton brokers, and sustaining the appeal taken by the trustee in bankruptcy. The court decided that Hawley & Ray, formerly associated with Sully & Co., have no right to examine the books of Sully & Co. or to reëxamine the claims of the Cotton Exchange creditors, with a view to proving them illegal. The effect of the decision will be to force Hawley & Ray to defend the suits brought against them in the Supreme Court to recover $1,000,000 by the trustee in bankruptcy for Sully. It was contended by Hawley & Ray that the claims of the Cotton Exchange creditors were illegal, really rendering Sully solvent on the morning of the failure, and that, being solvent, the release which they claim Sully executed to them was valid.

TO JAMES WHITCOMB RILEY.

INDIANAPOLIS (Ind.) Dec. 28.—The afternoon session of the Indiana State Teachers' Association today was a tribute to James Whitcomb Riley. Addresses were delivered by Senator Albert J. Beveridge, President Hughes of Depauw University, Henry Watterson of Louisville, Ky., and Meredith Nicholson, the author. Mr. Riley was present and responded.

Stevens Superintendent of Yosemite.

SAN FRANCISCO, Dec. 28.—F. A. Stevens was today appointed superintendent of the Yosemite Valley Railroad. Stevens was formerly master mechanic of the North Shore Railroad. He is a son of former Master Mechanic A. J. Stevens, who was for many years connected with the Southern Pacific Company at Sacramento. The Yosemite Valley Railroad has already laid several miles of track and is now working on eighteen miles of grading. When complete, the line will be eighty-four miles long from Merced into the valley.

SUNSET TELEPHONE AND TELEGRAPH CO.

WHEN YOU'VE TAKEN POISON

by mistake, you mustn't waste time in getting an antidote. A Sunset phone in the home assures you aid at once. 5c a day is nothing in an emergency like that.

Telephone Contract Dept., Main 47. SUNSET T. & T. CO.

CAPITOL FLOUR

Keeps you right with Nature. All the body-building element of the perfect wheat in every sack.

Its goodness is absolute and guaranteed.

For The New Year

Time flies—another year almost gone—you need a good watch to keep track of the time. We sell good watches, and none but good watches. All styles for men, women, boys and girls. Best values here.

J. ABRAMSON, Jeweler and Silversmith, 133 South Spring Street

PARMELEES SOLE AGENTS FOR LIBBEY CUT GLASS 232-234 South Spring Street

THE Keeley Cure 1022 SOUTH FLOWER Home Phone 938

Thousands have been cured of the liquor habit by the Keeley Cure. Let the Keeley save you. A simple, easy treatment, given with every convenience and comfort. Investigation invited.

Lightest, Strongest And best Trunk is the RATTAN —MADE ONLY BY— J. C. CUNNINGHAM, Phones 313 320 S. SPRING ST

FURS Remodeled and Repaired

Fur novelties of mink, ermine, chinchilla always on hand. Seal garments to order a specialty.

D. BONOFF, Furrier, 212 S. Bdwy

Diamonds of Quality

Perfect blue-white and extra white diamonds. BROCK & PEAGANS, Jewelers, 4th and Broadway.

OLD AGE PENSIONS.

John D. Rockefeller Said to Have a Scheme for Spending His Surplus Millions.

[BY DIRECT WIRE TO THE TIMES.]

BOSTON, Dec. 28.—[Exclusive Dispatch.] John D. Rockefeller is planning and has under consideration the details of an endowment for old-age pensions with his surplus millions. The plans have not yet taken definite shape, but it is understood they have made considerable progress. Never before has there been such a probability that old-age pensions will be tried in this country, and with a backing that will insure their success. Rockefeller is one of the few individuals who could attempt to carry out such a stupendous idea, because he has such an immense volume of funds for a plan of comprehensive proportions. In Germany the government has introduced compulsory old-age insurance, which has the old-age pension idea about it, because the government contributes toward the fund and in New Zealand the plan is receiving a trial. Aside from these cases the scheme has not advanced far.

ANASTON AN ARROW Clupeco Shrunk Quarter Sizes, with tie loop 25 CENTS EACH; 2 FOR A QUARTER CLUETT, PEABODY & CO. MAKERS OF CLUETT AND MONARCH SHIRTS

BROWN'S BRONCHIAL TROCHES FOR COUGHS AND COLDS

Invaluable to all who suffer from throat and lung disorders. Contain nothing injurious.

UNITED TAILORS 349 S. Main St.

We make men's suits to order from $10.00 to $25.00. Thousands of patterns to choose from—smart new effects. All goods marked in plain figures. We give you a handsome perfect-fitting suit, no matter how low the price you pay.

A PAIR OF FINE SHOES

FREE

With Men's Suits and Overcoats at $15 and Up

ONLY TODAY AND TOMORROW

This liberal offer is made just to advertise the United Tailors and get a lot of men acquainted with our money-saving system of clothes-making. We give you an order on the Beacon Shoe Co., and let you choose just the style of shoe you like. A "cracking good" suit or overcoat for $15.00, and a pair of shoes free. This offer is for today and tomorrow only.

UNITED TAILORS 349 SOUTH MAIN STREET

Don't Wait

Get in before the raise.

20 per cent. advance January 15 on all unsold lots in

Crescent Heights

West Hollywood

Only fifty lots remaining unsold out of 400. The finest suburban division in Southern California for villa homes. Overlooking Hollywood, Los Angeles and the Pacific ocean. All street work done. Large water mains to each lot. Palm and shade trees. Car service every eight minutes, fare 6 2-3 cents. Large lots 80x190 feet. Finest of soil and frostless. FREE TICKETS. Go any time. Office open all day Sunday to issue tickets. If you fail to see Crescent Heights before purchasing, you will be the loser.

NORTON & HAY

318 West Third Street.

Investors... ...Attention

20,000 Acres 20,000 Acres

All in one body.

In the San Joaquin Valley.
Railroad runs through center of this tract.
Best proposition ever offered for colonization purposes.
Land unexcelled for raising of alfalfa.
Best peach land in the State.
This land, if taken in the next few days, can be had at a remarkably low figure and on easy terms.

Those who are interested in the subdivision of tracts would do well to call upon

Cate & Henderson

205 Mercantile Place Tel. Sunset Main 3440

Another Gas Reduction

On January 1st, next, gas will be reduced to

85 Cents

per thousand.

The above is in accordance with our established custom of reducing the price of gas at every opportunity.

On January 1st, 1906, Los Angeles will have the lowest rate on the Pacific Coast.

Los Angeles Gas and Electric Company

Hill, near Seventh

Saturday Pre-Inventory Glove Sale

Glad Tidings for Small Handed Ladies

½ Price Sale in sizes 6, 5½ and 5½. Dent's and Alexandre Suede and Lyon, $2 Glace $1, Paris $1.50 at 75c, Waldorf $1 at 50c, Victoria 50c at 25c.

25c A PAIR

GOETZ GLOVE CO., 421 S. Broadway

Facts That Will Interest You About Mexico

Mexico abounds in fertile wealth-producing lands, now purchasable at small cost. Free information at our office.

MEXICAN INFORMATIOM BUREAU

246 South Spring Street W. T. Sellock Mgr.

HIS BODY WILL LIE IN STATE.

Public Honors to Memory of J. S. Slauson.

City Hall to be Closed as a Mark of Respect.

Civic and Military Bodies to Attend Funeral.

The last tributes to the memory of the late Jonathan S. Slauson will be paid on Saturday, when the body will lie in state at the City Hall from 10 o'clock until 1. In reply to the Mayor's proclamation, Mrs. Slauson has written to him giving her consent to his suggestion as to honors to be paid her distinguished husband.

The funeral arrangements have not been entirely completed, but in the main the services will be as follows: The active and honorary pallbearers will meet at the Slauson residence Saturday morning at 9 o'clock. There they will form the funeral cortege and escort the body to the City Hall.

At the corner of Seventh street and Broadway they will be joined by other bodies. The Chamber of Commerce, in respect to its former president, will form the principal part of the guard of honor. All of its members have been asked to participate, and any other persons desiring to pay similar respect to the memory of the deceased may fall in line immediately behind the members of that organization. In addition to the Chamber of Commerce, the cortege will be met by a platoon of policemen and a company of the Seventh Regiment, N.G.C.

The portico of the City Hall will be decorated for the reception of the body. Superintendent of Parks Morley is aiding the committee in charge of the arrangements, and will have particular care of the preparations at the City Hall.

From 10 o'clock until 1 the body will lie in state, guarded by a detail from the Seventh Regiment and four members of the Salvation Army. During this time, whoever wishes may view the body and pay respects to the memory of the deceased. At 1 o'clock the body will be removed to St. Paul's Pro-Cathedral.

There Bishop Johnson will conduct the religious services. These will be the last part of the obsequies at which the public will attend. All friends of the late Mr. Slauson are invited to be present, and also all those who wish to give the tribute of their presence at the laying away of a public figure, whether they knew him or not.

After the public services, the body will be taken to the Slauson residence, where the private religious rites will be performed. Only the immediate members of the family and a few close personal friends will be present. The interment will follow at Rosedale Cemetery. This also will be strictly private.

The active pallbearers are as follows: Charles Silent, John E. Plater, J. W. McKinley, R. W. Burnham, H. E. Huntington, W. J. Washburn, John D. Bicknell and J. Otto Koepfli.

The honorary pallbearers are as follows: W. C. Patterson, H. T. Lee, Dr. W. J. Barlow, Charles Forman, I. N. Van Nuys, W. M. Caswell, J. Ross Clark, J. D. Towell, E. F. C. Klokke, Kaspar Cohn, J. M. Elliott, Russell J. Waters, Judge E. M. Ross, Dr. J. H. Utley, H. W. Hellman, A. B. Case, Owen McAleer, W. H. Perry, Frank Wiggins, F. Q. Story, S. P. Lewis, H. Jevne, Lee C. Gates, L. T. Garnsey, Dr. Walter Lindley, Horace L. Bettis, Enoch Knight, John G. Mott, N. B. Blackstone, Oscar Lawler, J. J. Byrne, Jaro von Schmidt, Alfred Solano, Henry T. Gage, J. S. Chapman, George H. Stewart, George H. Bixby, C. F. Lummis, O. T. Johnson, H. W. O'Melveny, Judge Waldo M. York, Gen. Harrison Gray Otis, D. A. Macneil, R. H. Ingram, Louis Vetter, Jotham Bixby, F. J. Thomas, Homer Laughlin, Gen. Robert Wankowski, M. J. Newmark, Dan Freeman, E. W. Jones, Charles Cassat Davis, Fred Alles, R. E. Wells, John J. Byrne, Percy R. Wilson, C. D. Willard, S. T. Clover, Burte Estes Howard, James A. Foshay, R. H. Hay Chapman, Walter S. Newhall, R. M. Widney, Dr. Norman Bridge, H. Z. Osborne, Maj. Percy Morton, J. R. Newberry, Morris Albee, Motley H. Flint, Godfrey Holterhoff, William Mulholland, Walter F. Parker, Arthur Letts, J. N. Teague, Fred Hines, Ferd K. Rule, H. S. McKee, J. H. Norton, M. P. Snyder, Dr. W. LeMoyne Wills, W. G. Kerckhoff, W. B. Woodford, Dr. John R. Haynes.

Azusa—J. T. Lindley, C. H. Lee, H. T. Durrell, R. F. Thaxter, W. A. Sproule, P. C. Daniels, W. S. Bridges.

San Francisco—D. W. Earl, H. T. Scott, R. P. Schwerin, Dr. W. S. Herrin, John Garber, J. P. Merrill, Hon. W. H. Beatty.

Ontario—W. H. Lindley.

The committee having in charge the arrangements is composed of Fred A. Hines, Frank J. Thomas and John W. Edwards, assisted by Superintendent of City Parks Morley.

WILL ATTEND FUNERAL.

CHAMBER OF COMMERCE ACTS.

At the special meeting of the board of directors of the Chamber of Commerce called for the purpose of adopting resolutions on the death of ex-President Slauson, the following were unanimously adopted.

"Resolved: In the death of Mr. J. S. Slauson the city of Los Angeles rightly mourns the loss of one of its most useful and honored citizens. Broad and inclusive, both by instinct and in principle, few citizens have brought themselves into closer touch with all sides and phases of the general life, social, public, and municipal, than our departed friend.

"In the Chamber of Commerce he has for many years rendered sturdy service for the general good. His record shows that he joined the Chamber in 1894; served as director in 1895, as second vice-president in 1896 and 1897, as first vice-president 1897 to 1899, as president in 1900, and again as director in 1901 and 1902, besides serving as chairman of several important committees.

"Preëminent among this varied public service, in connection with the Chamber, we recall his work upon the War Board during the Spanish War, the Midwinter Fair at San Francisco, and indeed, all the expositions occurring during his term of service, and the tariff legislation affecting the interests of Southern California.

"In all the positions held by Mr. Slauson he was shrewd and wise in counsel, tenacious of purpose, prompt, vigorous and unwearied in action.

"Every measure that commended itself to his judgment as being for the advancement and renown of his city and State met with his support, and to him support meant more than mere approval—it meant patient, efficient and unselfish service, the best that was in the man.

"The Chamber respectfully tenders to Mr. Slauson's family its heartfelt sympathy."

CITY HALL TO CLOSE.

RESOLUTION BY COUNCIL.

At yesterday's session of the City Council the following resolution was adopted:

"Whereas, In the death of Jonathan S. Slauson, the city of Los Angeles has lost a valued citizen who was esteemed for his worth of character, and who for many years took an earnest and efficient part in many civic activities, now, therefore, be it resolved that out of respect to the memory of Jonathan S. Slauson the City Hall be closed to public business on Saturday, December 30, 1905."

A Memorial Service.

Maj. Percy Morton of the Salvation Army is planning to hold a memorial service for the late J. S. Slauson in Armory Hall on Sunday afternoon. The major, for the local branch of the Army, expresses deep sorrow for the loss, by death, of Mr. Slauson, who was one of their supporters and friends.

Postpone Celebration.

The Sunset Club has postponed the annual jinks, which were to have taken place this evening, indefinately out of respect to the memory of Mr. Slauson.

RELIGIOUS.

ACTIVITIES OF THE YEAR'S END.

METHODIST RETREAT BEGINS THREE-DAYS' SERVICE.

Christmas Exercises of Temple Baptist Church for the Primary Sunday-school Children — Young Men's Christian Association Announces Open House New Year's.

The last three days of the year 1905 will be observed by the Methodists throughout the United States as days of prayer for a special revival of religion.

The Methodist ministers of the Los Angeles district will hold a "Pastor's Retreat" today in the Sunday-school room of the First Church in this city, beginning at 9:30 a.m., and closing at 3:30 this afternoon. All neighboring pastors, retired pastors and evangelists, who may be in the city, are cordially invited to join in the services.

The first hour will be a devotional service, conducted by Dr. A. W. Adkinson, presiding elder of the district. The theme for the second hour, from 10:30 to 11:30, will be: "The Human Element in Revival Work," Rev. George E. Foster, pastor of Newman Church, leader. Rev. Alfred Inwood, of Boyle Heights Methodist Church, will have charge from 11:30 to 12:30, when the subject will be: "The Divine Element in Revival Work." The next hour will be devoted to the topic: "The Preparation Needed," under the leadership of Rev. Frederick Miller of Haven Church.

From 1:30 to 2:30 Rev. Robert S. Fisher, pastor of St. James Church, will have charge of the discussion on "How Best to Conduct an Evangelistic Campaign." The final hour will be devoted to the subject: "The Personal Preparation of the Pastor," with Rev. B. C. Corey, pastor of Vincent Church, the leader.

Watch-night services will be held on Sunday night at the First Church, Newman Church, Euclid Heights and Prospect Park Churches, and probably in other Methodist churches.

Newman Methodist Church began its preparation for the three-days' service last night, by holding thirty prayer meetings in the residences in its neighborhood. Tonight Harry Mannell will preach in Newman Church and Saturday night, A. A. Burg, both of whom are theological students of this congregation. The watch-night service will begin in the same church with a young people's meeting at 6:30, followed by a general service at 7:30, and continuing till after midnight, with an intermission from 9:30 to 10 o'clock. There will be a special musical programme during this service, with instrumental and vocal solos and several readings.

The First Methodist Church will begin a series of revival meetings under the leadership of Dr. J. J. Bulgin on January 28.

TEMPLE BAPTISTS.

LONG-DRAWN-OUT CHRISTMAS.

The homeless condition of Temple Baptist Church, during the building of its great auditorium, has led to the necessity of scattering its services. Yesterday afternoon the primary department of the Sunday-school held its Christmas exercises in the rooms of the Young Women's Christian Association. Mrs. Baskerville and her assistants in this department had prepared a beautiful Christmas tree and an attractive programme, in which the little tots distinguished themselves. Rev. Robert J. Burdette, pastor of Temple Church, and Dr. J .C. McCoy, superintendent of the Bible-school, each told an attractive Christmas story for the entertainment of the youngsters, and then all marched into the dining-room and were served with ice cream and cake, and each received a box of candy.

On last Tuesday evening the more advanced members of the school celebrated their Christmas at Dobinson Auditorium, by presenting a one-act play written by Mrs. J. C. McCoy, entitled: "Madame Christian America's At-Home." The characters were all taken by members of the school, in costume, and it was a most enjoyable entertainment. All were then served with refreshments and candy.

The Bible-school also gave a musical entertainment at the Children's Hospital and sent a box to the Indians in San Diego county.

KEEP "OPEN HOUSE."

GLAD HAND FOR THE FELLOWS.

The Young Men's Christian Association will keep open house on New Year's day, from 10 o'clock in the morning until 10 o'clock at night. At all hours during the day and evening refreshments will be served and an informal programme will be rendered for the entertainment of callers. There will be singing and instrumental music, readings and gymnasium exhibitions, both afternoon and evening. The management announces that while this will prove an attractive place to the young men of Los Angeles, it is especially intended for young men away from home, of whom there are thousands in the city, and all such have a cordial invitation.

A Lesson Here.

Do you think you can learn a lesson from this: A man lost a leg in a railroad accident, and when they picked him up the first word he said was: "Thank the Lord, it was the leg with the rheumatism in it!"—[Atlanta Constitution.

GAS FOR FUEL.

When you use gas for fuel you have a quick fire, a hot fire, a fire when you want it.

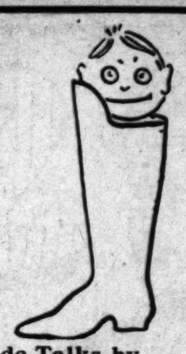

Side Talks by The Office Boy.

The old man says, "The time to push your business is when your business is pushing you." 1905 has been the best year Los Angeles has ever experienced and 1906 promises greater continued betterment of business conditions. I'll give you a tip on the dead quiet, the old man, (and he's a wise old owl,) is playing that the coming year will be the greatest ever, every man should make money next year, the man who works is liberally paid, we have several thousand more tourists to take care of than usual, our population must be fully twenty thousand more than that of a year ago, it's up to you and I. But, to put aside a little money next year. Some fellows figure that the way to save is to buy cheap goods. That's a mistake. Doubtful merchandise is not satisfactory. We are opening a Wholesale Department in connection with our four big retail stores. We're doing this on your account. We've been giving you sterling values for years, but we want to give you still better values. We want to own our goods cheaper, we want to make our profit out of the manufacturer instead of our customers. With the old man it is not how much will it bring but how low can we sell it.

F. B. SILVERWOOD,
221 S. Spring Street
Broadway and Sixth

New Patterns IN Sterling Silver

We are showing two very new attractive designs in sterling silver spoons and forks

The La Fayette
The Orange Blossom

Made in heavy weights.

We invite your inspection

S. Nordlinger & Son Gold and Silversmiths
323 South Spring Street

ON NEW YEARS' DAY

send remembrances to those upon whom you can't call. Select them here, from complete and unique stocks.

FORD SMITH & LITTLE CO.
313 South Broadway

Legal.

Bids for Public Library Quarters.

BIDS FOR TEMPORARY QUARTERS FOR the Los Angeles Public Library will be received up to January 9, 1906.

Specifications: Floor space, about 30,000 square feet, on not more than two floors; construction, fireproof or slow-burning (alternative bids.)

Ventilation (by wall-drafts and windows,) heat (steam or hot water,) lighting (electric,) plumbing (visible)—all to be of the best modern standards.

Elevator service to be adequate for rapid handling of 2500 persons per diem between 9:00 a.m. and 9:30 p.m.

Ceilings, not less than 14 feet on one floor, and not less than 11 feet on another floor.

Natural outdoor light, by outside windows and light-well windows, not less than 225 square feet net of glass, exclusive of sash, to each 1000 square feet of floor.

A special fireproof room 18x18 feet in the clear, for the storage of the rarest books, will be required.

Bids should specify fully as to location by street, street number, side of street, number of stories of building and number of floors required to make up the floor space demanded, corner or inside lot; principal exposure (whether east, south, west or north;) whether the building is to be for library purposes exclusively; and if not, for what other purposes each floor is to be used.

Specify also whether bid is with or without shelving and fixtures; and whether it includes light, elevator service, janitor service, and all other particulars.

Bids must specify monthly rental for a three years' lease with privilege of extension to five years; and also must specify date on which the quarters can be ready under $35,000 bond.

Address bids to the Board of Directors of the Los Angeles Public Library.

CHAS. F. LUMMIS,
Librarian.

Stockholders' Meeting.

NOTICE IS HEREBY GIVEN THAT THE annual meeting of the stockholders of the Title Insurance and Trust Company will be held at the office of the company in the Abstract Block, No. 201 New High street, in the city of Los Angeles, county of Los Angeles, State of California, on Tuesday, January 9, 1906, at 7 o'clock p.m., for the purpose of electing a board of directors and transacting such other business as may come before such meeting.

WILLIAM H. ALLEN, JR.,
President.
O. P. CLARK,
Secretary.

9

Notice of Meeting of Stockholders of Bekins Van & Storage Co.

The annual meeting of the stockholders of the BEKINS VAN AND STORAGE CO. will be held at the office of the said corporation, 244 South Broadway, City of Los Angeles, State of California, on the first day of January, 1906, at the hour of 7:30 p.m. of said day, for the purpose of electing directors and for transactions of such other business as may be brought before said meeting.

Dated, Los Angeles, California, December 19, 1905.

ABRAHAM BEKINS,
President.

J. MARION BROOKS,
Secretary.

NOTICE OF STOCKHOLDERS' MEETING of the Farmers' and Merchants' National Bank of Los Angeles. The annual meeting of stockholders of the Farmers' and Merchants' National Bank of Los Angeles, will be held at the bank building, on the southwest corner of Main and Fourth streets in the city of Los Angeles, Cal., on Tuesday, January 9, 1906, at 2 o'clock p.m. for the purpose of electing a board of directors to serve for the ensuing year and for transacting such other business as may come before the meeting.

CHAS. SEYLER, Cashier.

Los Angeles, Cal., December 9, 1905.

SEALED PROPOSALS WILL BE RECEIVED at office of Treasurer Pacific Branch, N. H. D. V. S. Soldiers' Home, Los Angeles county, Cal., until 12 o'clock m., January 20, 1906, and then opened, for construction of chaplain's quarters, in accordance with instructions and specifications, copies of which, with blank proposals and other information, may be had upon application. T. J. COCHRAN, Treasurer.

The Broadway Department Store

BROADWAY, COR. FOURTH. LOS ANGELES. ADOLPH WOLTER, PROPRIETOR.

Pre-Inventory Sale and Bargain Friday No.

A VALUE-GIVING COMBINATION UNEQUALED

Strong bargain features of past Fridays will be vastly eclipsed in this, the final remnant day of the year. Pre-Inventory prices have rod wonderfully. Further price clipping on these remnant lots, not faint-hearted efforts, but deep, radical cuts, will force the merchandise out. to count dollars than merchandise, and our loss is your profit. Come early if you can.

Remnants of Jap. Matting 10c

Values to 35c

Remnants of fine Japanese matting, 2 to 6-yard lengths; regular values up to 35c; desirable patterns. On sale Bargain-Friday, the yard, 10c.

$1.00 Rugs 49c

Fine Brusselette rugs, 3x6 feet; reversible patterns, fringed ends; actual $1.00 values. On sale Bargain-Friday, each, 49c.

65c Linoleum 35c

Remnants of heavy cork linoleum, 2 yards wide, lengths up to 3 yards; actual 65c value. On sale Bargain-Friday, the square yard, 35c.

$1.50 Curtains 98c

Odd lots of fine white and ecru lace curtains, 45 to 50 inches wide, 3 yards long, pretty designs; good $1.50 values. Friday, the pair, 98c.

$2.50 "Bissell" Carpet Sweepers $1.98

"Bissell" carpet sweepers, all the latest improvements, ball bearing, made especially for the Broadway by the Bissell Carpet Sweeper Co.; actual $2.50 value. On sale Friday, each, $1.98.

$1.00 Door Panels 25c

Fine Irish point door panels, sizes to fit almost any door; several different designs; actual $1.00 values. Bargain-Friday, each, 25c.

20c Swiss 7 1-2c

Remnants of fancy colored Swiss, yard wide, 2 to 10-yard lengths; actual 20c values; suitable for curtains and scarfs. Friday, yard, 7½c.

$1.25 Framed Pictures 89c

Portrait and landscape scenes, large size, 22x27-inch, mounted with heavy frames; some black, some gilt, others brown and gilt; actual value. On sale Friday, choice, each, 89c.

PICTURES—All styles in pretty pictures, black and gilt and fancy wide gilt frames, oval and square shapes, size 16x20-inch; Sell regularly at $1.50. Friday, each, **$1.25**

PRETTY PICTURES—Forest, marine and portrait scenes in black or gilt frames; some plain, others in fancy gilt frames, size 10½x16½-inch; a few 11½x15½; actual The values. Bargain-Friday, each, **39c**

50c Pictures 25c

Animal and landscape pictures, 2½-inch oval frame, size 10½x13-inch; regular 50c ones. Friday, each, 25c.

25c Pictures 15c

Landscape pictures, in pretty gilt or black frames; some 6x8-inch, others 8x11; regular 25c ones. Friday, each, 15c.

50c Passe Partout Pictures 35c

Dutch girls and Chinese subjects, in pretty passe partout frames; size 8x10; regular 50c ones. On sale Friday, each, 35c.

$5.00 Fruit and Game Pictures $3.19

Handsome fruit and game pictures, in triple decorated frames, size 17 inch; regular $5.00 values. Friday, each, $3.19.

Basement Bargains

Sleeve Boards—Made of well-seasoned lumber; regular price 59c; on sale Friday, each..... **39c**

Clothes Pins—Made of good hardwood; well finished; regular price 2c; Bargain-Friday, the dozen..... **1c**

Table Mats—Straw table mats, six sizes; well worth 25c; Friday, the set..... **19c**

Laundry Soap—Good size bars; well worth 5c each; on sale Bargain-Friday, 15 bars for..... **25c**

$6.50 CUT GLASS BOWLS $5.00.

9-inch berry bowls, flare shape; chrysanthemum patterns; regular price $6.50; Bargain-Friday, each, $5.00.

$12.50 CUT GLASS VASE $10.00.

Cut glass vase; neat patterns; splendid for long stem flowers; regular price $12.50; Friday, each, $10.00.

$2.00 CUT GLASS NAPPIES $1.75.

6-inch handle nappies; star cut; regular price $2.00. Friday, each, $1.75.

Children's Dresses 98c

BROKEN LINES—VALUES TO $6.25.

Accumulated stock of children's dresses, consisting of French and Russian blouse styles, made of plain and mixed materials, neatly trimmed with braid and fancy buttons; not all sizes in any one assortment, but sizes from 2 to 14 years in the lot; regular values range to $6.25; for the Pre-Inventory Sale and a quick clearance, choice, each, Friday, 98c.

Flannel Skirts Values to 29c..... **19c**

Women's flannelette skirts, come in fancy blue and white and pink and white patterns, some with plain hem, others with buttonhole edges; good values to 29c; Friday, each, 19c.

Corsets and Girdles Regular 50c Ones..... **39c**

Our regular line of 50c corsets and girdles; corsets are dip hip, medium style, bias gored, in white and drab; girdles in satin and linen finish in pink, blue and white; 50c ones; Friday, each, 39c.

Friday Grocery Leade

The popularity of this independent grocery store is ing more pronounced every day. By breaking away the trust we are enabled to supply you with the ove necessities at a vast saving. If you haven't already v this grocery store, come today and share in these bar

LEMONS—California lemons; regular price 15c. Today, 3 dozen for..... **10c**

RAISINS—Choice loose Muscatel raisins; regular 5c grade. Today, 4 lbs. for..... **25c**

TEA—Lipton's No. 1 tea, lb. pans; the quality. Today, the can..... **49c**

GERMEA—The well known breakfast food; regular 25c pkgs. Bargain Friday, each..... **17c**

SOAP—Miller's naptha soap; regular 5c bars. Today, 10 bars for..... **42c**

SHREDDED WHEAT—The well known breakfast food; 15c pkgs. Today, each..... **9c**

LARD—Armour's leaf lard; 3-lb. pails; regular price 35c. Today, the pail..... **31c**

SAGE—Leaf sage, thyme, marjoram; 5c pkgs. On sale today, the pkg.

MILK BISCUIT—Biscuit; 5c package; 5 pkgs to a customer. Today, pkg.

WAFERS—Nabisco wafers. Today, the pkg.

CHERRIES—Now Yo double cream ch grade. Today 2 lbs. for.....

WALNUTS—Soft-s blanched walnuts; lty. Today, 2 lbs. for.....

MATCHES—Talbert's matches; large pkg lar price 25c. Today, the pkg.

PEAS—Tuxedo pulle regular 10c brand. Today, each.....

Last Call on Silk Remnants at Half Price

All remnants of silks must be cleaned up before inventory, so accordingly prices are cut exactly in half—no matter how desirable the color or design, they are all at half price; plenty of the newest fancy suit and wash silks and plain colors in every desirable weave; then there's a large assortment of black silks, taffetas, peau de soies, Louisines, messaline, Peau de Cygne, gros grain and French dress taffetas; lengths range from 1 to 15 yards; on sale Friday at just half the regular price.

Remnants of Lining 2 TO 8 YARD LENGTHS..... **10½c**

VALUES TO 35c

Sateen and percaline remnants of best quality; all the desirable colors; percalines in the high moire finish in all colors and black and white; 36 inches wide; lengths from 2 to 8 yards; values in this lot up to 35c; on sale Friday, the yard, 10½c.

10c Chambray Gingham 5c

Plain colors in chambray gingham; red, blue, green and gray; 27 inches wide; regular 10c quality; Friday, third floor, the yard, 5c.

Wool Dress Goods at Half

All the wanted fall and winter dress goods weaves that are desirable for waists, suits and gowns; also the heavy wool materials for long coats and the medium or sheer weight materials for house or evening gowns; every desirable color is represented, also a number of blacks and creams; lengths that will be practical for your every use; all on sale Friday at just half the regular price; naturally the remnant lengths consist of weaves that have been most in demand.

Remnants of Linen

1½ yards of 35c damask for..... 34c
2 yards of 35c damask for..... 45c
2½ yards of 35c damask for..... 57c
2 yards of 65c cream damask for..... $1.10
2½ yards of 65c cream damask for..... $1.38
One-half dozen 75c napkins for..... 39c
One-half dozen $1.35 napkins for..... 59c
5 yards of 12½c linen crash for..... 49c
5 yards of 5c cotton crash for..... 20c
5 yards of 10c glass toweling for..... 40c

FEATHER PILLOWS GOOD $1.25 VALUES 98c

Good feather pillows, 3-lb. weight; covered with firm grade ticking; filled with clean lively feathers; regular $1.25 values; on sale Bargain Friday, each, 98c.

Fancy Cretonnes 10c

Light and dark colors, in fancy cretonnes; suitable for furniture coverings, draperies, etc.; regular 12½c quality; on sale Bargain Friday, the yard, 10c.

Calendars and Cards at Half Price

Bargain Friday we offer all our 1906 calendars and New Year cards at just half the regular price; good assortment of styles and designs to choose from.

BOND'S GOLDEN BREAD

Ask the waiter at the restaurant to kindly bring you Bond's Golden Bread for your lunch. You'll enjoy your lunch most then.

Not puffed up nothingness, but real, vital BREAD, with body and substance in it. Bread that satisfies your hunger, without your eating too much. Bread that you can LIVE ON, GROW ON. The best bread made, or that can be made, because the best materials obtainable go into it, and it gets the best care and baking that skilled bakers in a modern bakery can give it. Bond bakes for 50,000 discriminating people now. He will bake for YOU, TOO, if you'll but try this wholesome "Golden Loaf." At most Grocers, 10c. The name B O N D on the bottom of every loaf.

Bond's Angel Food Cake, 20c

A dainty, delicious Angel Food Cake hidden beneath a thick layer of creamy icing. Each cake carefully wrapped and packed in a separate box. Get one from your grocer today, 20 cents.

BOND BAKERIES, 211 N. Spring, 315 W. Fifth.
Wholesale plant, 328 to 340 San Pedro Street

CASH OR CREDIT Our Prices are the Same **Eastern Outfitting Co**

...ay who formerly smoked 10c cigars ...
LEWIS' SINGLE BINDER STRAIGHT 5¢ CIGAR

THE NORTH WESTERN LINE

Our Personally Conducted Excursions

EAST

Will not be discontinued as announced in the papers.

See us for rates to points.

J. H. PEARMAN, Asst. Gen. Agt. 247 S. Spring Street

UNION PACIFIC

COLUMBIA PHONOGRAPH CO. 347 SOUTH SPRING

FURNITURE, Carpets, Stoves LYON-McKINSTRY CO. 420 SOUTH BROADWAY

...Parasites ed. ...SPRONIS ...TH & ARNOLD ...Broadway.

...'S CLUBS.

...ely, sure 'nough In-...e excited tot yester-... the soiree given by ...e Ebell Club for the ... Well, they might ...idians which glowed ...ral Indian tableaux ... Edgar Lacey Swaine ...ere most realistic and ...appearance and sev-...h youngsters set up a ...little Indians pointed ...arrows at imaginary

...ghtest, best day of the ...the Ebell Club. A hur-...nodding, wiggling and ...ren greeted the little ...e day nursery who ...uck, with this the first ...ty for many of them, ...cely opened their mouths. ...art of the afternoon was ...programme in the fine big ...n which numerous round-...dren took part, to the ...ent of their little friends, ...rs. ...me of the small boys were ...mptuous as to the perform-...ng arrived at that age when ... tricks are objects of big ...lub," said one, "that boy has ...ike a hencoop." Which sally ...ediately followed by a chorus ...e laughter. However, in the excellent dinner was served, after which toasts were given and a musical programme rendered. Frank Simpson acted as presiding officer. Oscar Lawler responded to the toast, "California;" John T. H. Lewis responded to "The North and the South," and Willis Booth toasted "The Ladies" in a most gallant fashion.

The chief address of the evening was delivered by Donald Barker, who spoke upon the "Comparative advantages and disadvantages of corporate and partnership methods of association." Mr. Barker touched upon the more important points of each. His address was comprehensive and lucid, and very valuable to the business men present.

The musical programme was furnished by a string orchestra, with vocal solos by Messrs. Ed Bosbyshell, Fred C. Metcalf, F. A. Wright and Cole.

WIN CERTIFICATES.

Eighteen Embryo School Teachers are Granted Right to Teach by County Board of Education.

The County Board of Education granted teachers' certificates yesterday to eighteen applicants who had proven their right to them. The standing of the new teachers will be announced next month. Those securing certificates are: Stephen Hill Witt, Emma E. Perry, Lizzie B. Cobb, Frank X. Coulet, Theodore Fulton, Nellie Bennett, Glenn B. Porter, Lillian A. Dodds, Venna O. Finney, Mary L. Bagnell, Lena N. Ely, Bertha C. Wright, J. N. Hursh, Ina E. Seagrave, Charlotte Carr, E. H. Crabtree, Nettie M. Hartsell and Katherine Bownall.

Amy Marie Norton.

Carrie Cardell, who sang a Christmas carol.

Amy Busch.

Some of the pretty children who took part in the Ebell Club's Christmas celebration yesterday.

...ence of the grown-ups the entire ...rformance was an immense satisfac-...

...rs. King made a short address wel-...coming the children, and then were ...presented a series of three picturesque ...tableaux, representing Indian life. One ...with the braves asleep in front of a ...tipsie by the smoldering camp ...fire. The next the mother and little ...children and the next the warning cry ...when intruder is heard, which puts the ...whole family on the alert.

...The sweet singing of Claire Cardell, ...a choir boy, was one of the most ...striking features, and when he with ...Master Claude McGregor, another boy ...soprano, blended their clear high voices ...in "Dream Paradise" and other Christ-...mas hymns, many heads were bowed ...and bodies the pathos and purity of ...the voices. Then came four little kin-...dergarten misses in fluffy skirts with ...dimpled knees and arms and shining ...hair, who lisped sweet songs of the ...dear blessed Santa and then each one ...for Mother Goose's rhyme, with ...a shake of the head and bob of ...head. These four dear babes were: ...Beatrice Jacobs, Helen Schuster, Caro-...line Jacoby and Helen Bradbury. Later ...Beatrice Jacobs with her pretty ...voice sang a lullaby, followed by the ..."Slumber Song," a dainty thing, fetch-...ingly rendered by the sweet child ...voice.

...The Christmas tree scene from Ib-...sen's "Doll House" was the last thing ...on the programme, and proved a de-...cided hit, being enjoyed by young and old alike. Through ...the efforts of Mrs. John H. Norton, ...who was in charge of the programme, ...Miss Blanche Hall of the Burbank ...stock company appeared as the mother. ...Miss Amy Marie Norton was a ...pretty and fetching maid, doing her ...part with exquisite grace, and ...Misses Hayes and Amy Busch, who were ...the children, were most realistic, being ...evidently awestruck by the dazzling little ...Christmas tree and their piping voices ...left no doubt in the minds of the spec-...tators as to their feeling in the mat-...ter. Altogether it was a charming ...affair, and Miss Hall's sweet delicacy ...and womanliness in the part was a ...revelation to all who heard.

...That it is more blessed to give than ...to receive was well exemplified when ...the gifts from the day nursery ...were found waiting in the broad ...arms of Santa, who, upon a glowing Christmas ...tree, heaped with good things. There ...were drums and horns and pictures ...and steam engines and in-...numerable things that baby hearts ...could wish for and the Ebell children ...had the pleasure of handing the toys from the ...tree to their little guests.

...Master G. Aubrey Davidson, ...a sturdy fat legs and beam-...ing visted in giving everything ...he had to his guests and had to ...do it. He was indeed a hand-...some figure and had the Old ...World air in his courtly bow. Miss ...Bertha was most motherly and ...kind, seeing each tot how to work ...the toys. One of the prettiest ...features of the singing of the day-...was the chorus, whose fresh faces ...beamed with love and happiness as they ...sang the praises of their Christmas ...tree and Thanksgiving spirit. Mrs. ...Mary Frost, Mrs. Edward Dieter ...and Miss Pleas were among the ...ladies assisted Mrs. Norton in ...her arrangements.

MANY HEIRS TO CLAIM ESTATE.

SOUTHERN CALIFORNIANS AFTER METZGER MILLIONS.

Local Members of Association of Those Claiming Descent from Famous Holland Family—Will Fight to Secure Two Hundred Million Dollars from Dutch Government.

In the scramble for the Metzger millions, which lie in the national treasury of Holland, and which that government has retained for over two hundred years, Southern California is to be well represented.

Almost as thick as was the popping up of "heirs" to the locally famous Salem Charles estate is the crop of Metzger heirs in California. From other States come similar reports, but it is conceded that, so far, California and Pennsylvania lead the lists.

Among those in Southern California who are interested in the association of Metzger heirs just formed in the East are Mrs. Otto Fritz and Harry Metzger, both of No. 142 Kansas avenue, Riverside; G. S. Metzger, No. 113 Colton avenue, Riverside; Dr. L. R. Metzger, James Metzger, Miss Mayme Metzger, Joseph Metzger, all of Santa Ana. Mrs. J. A. McKinley, No. 173 South Bonnie Brae street; Mrs. T. H. Randall, No. 176 Bonnie Brae street; Charles Metzger, No. 248 South Flower street; and two sons, Herbert and Charles, at same address, Los Angeles; Mrs. Adaline M. Priestley, Santa Paula; E. B. Metzger, Richmond; Mrs. Louise Westcott Piper, who is in some sanatorium, address unknown to Los Angeles heirs. Mrs. Gertrude Ryerson, Santa Monica.

As there are $300,000,000 in the Metzger estate, and as it is claimed the government of Holland has acknowledged the validity of the claim against the treasury, the heirs are hopeful the present agitation will bring about a distribution of the funds, a very large share of which would find their way to America.

It is estimated by both the Pennsylvania and the California branches of the Metzger family that there are not, all told, more than 2000 persons who can possibly prove any claims to the Metzger millions. Even at this figure, the individual amount would be a handsome nest egg of $100,000 each.

SENATOR BARD IMPROVING.

Dr. Andrew Stewart Lobingier, who has Senator Bard's case in charge, reports that his distinguished patient is resting as comfortably as could be expected, and that his injury is apparently making excellent progress toward recovery. A new splint was sent to his home in Hueneme yesterday, to be applied at once.

Machin's Mid-Holiday Sale

"The Talk of the Town"

$1.50 to $3.00 Holiday Neckwear Reduced to $1.00

The elegant silk embroidered and lace work $3.00 stocks so much admired before Christmas and bought by women of taste who could afford to pay the price, are included in this sale at one dollar. As well as the beautiful holiday stuff worth $1.50, $2.00 and $2.75. These are the best values ever offered.

Shirt Waist Snaps

$10.00

Waists of finest Silks

At $5.00

$7.50 Silk and Linen... $4.00
$6.50 Wool..... $3.50
$3.50 and $5 Mohairs.. $2.50

Notice!

We have a few suit patterns of the all-wool imported Mohairs plain and fancy, which we have been making to measure at $25,00, $27.50 and $30.00 a suit. Will finish up the remainder at 20 per cent. discount from the above prices.

Machin Shirt Co.

MAKERS OF HIGH GRADE SHIRTS

124 South Spring Street.

WHY NOT

TRY OURS?

If you are not satisfied with your shoes; if they haven't the style, the elegance or the individuality you want, why not give ours a trial?

We have the latest correct models. We can SUIT you.

INNES SHOE CO.

258 S. Broadway
231 W. Third St.

CASINO FIGURES.

Theater Deal Consummated, Say Parties on the Inside Who Can Tell Why.

Parties who have been connected with the Casino Theater during its troubled later life assert that the lease has really been sold to Mrs. Hotchkiss, and that Jeff White will conduct a vaudeville or burlesque show there.

It is said that the Casino Theater Company received $15,000 for the lease, which has until July 1, 1908, to run. Mrs. Hotchkiss is owner of the ground and building, and made the lease to them originally for five years. Tired of the constant troubles of the theater, they are evidently glad to be at peace.

Of the $15,000 it is averred that Mrs. Hotchkiss paid $12,000, the remaining $3000 being given by Mrs. Emma Summers, who stood surety for A. J. Morganstern in a bond of $10,000. Morganstern is believed to have been $6000 behind in rents when he left the theater.

By the $3000 payment Mrs. Summers is exempted from further Morganstern liability, and has some voice in the future disposition of the playhouse.

Sea 370,000,000 Years Old.

Three hundred and seventy million years is the approximate age of the oceans, according to the calculations of Prof. R. D. Salisbury of the department of geology of the University of Chicago.

"It has been calculated," writes Mr. Salisbury, "that if the salt now in the sea were precipitated it would make something like 3,500,000 cubic miles. If to this be added all the other mineral matter in solution in the sea water the amount would be swollen to about 4,500,000 cubic miles."

Prof. Salisbury estimated the quantity of salt and water brought to the sea each year by rivers, and on this basis obtains 370,000,000 as the estimated number of years it would take for the amount of salt now in the sea to have been brought to it by rivers at the present rate.

PRIZE COOKING RECIPES.

1000 in Times Cook Book No. 2, Now Ready.

All the prize cooking and other recipes brought out by the recent contest conducted by The Times have been printed in convenient book form. Over 75 Spanish and Mexican dishes, originally written by California pioneers, are included. Price 25 cents, at Times' Business Office. In special oilcloth cover, 50 cents. Postage 5 cents extra.

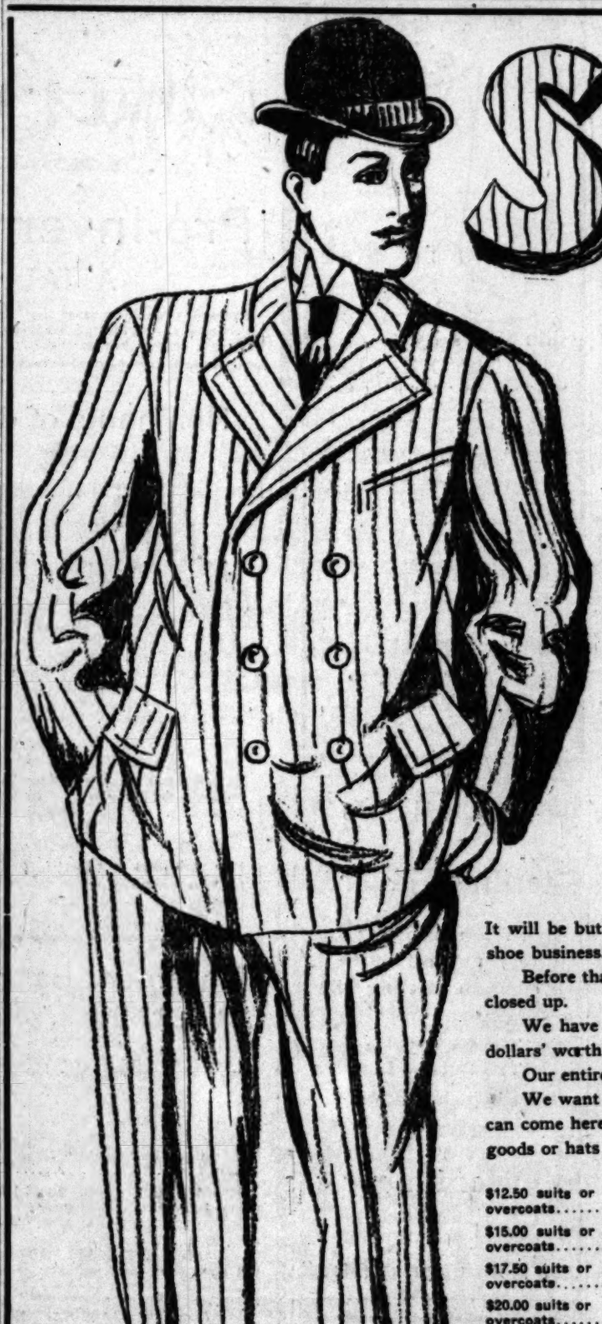

Selling Out

Lease For Sale
Fixtures For Sale

Clothing

Sacrificed Below Cost

It will be but a short time before we are actively engaged in the wholesale shoe business.

Before that time arrives our affairs in this retail business must be entirely closed up.

We have sold hundreds of suits to out-of-town stores and thousands of dollars' worth to small dealers in Los Angeles.

Our entire stock of dress suit cases has been sold to Craig of Long Beach.

We want you to fully realize that this is a genuine sacrifice and that you can come here and buy anything you want in the way of clothing, furnishing goods or hats at nearly half actual retail price.

$12.50 suits or overcoats	$6.95	$22.50 suits or overcoats	$13.65
$15.00 suits or overcoats	$8.45	$27.50 suits or overcoats	$15.00
$17.50 suits or overcoats	$9.65	$30.00 suits or overcoats	$16.50
$20.00 suits or overcoats	$11.95	$35.00 suits or overcoats	$19.65

Our Entire Stock of 15c Fancy Hosiery—3 pairs for 25c

Thousands of pairs of the finest 15c hosiery in silk embroidered patterns and all sorts of stylish, natty designs and color combinations, to be closed out at once, 3 pairs for 25c.

Sacrifice of Furnishings

$1.50 Fedora hats, black and brown and gray	85c	50c President suspenders	25c
$2.50 Derby hats	$1.65	25c suspenders	14c
All $3.00 shoes, velour calf, vici kid, box calf, patent colt; made by the world's best shoe manufacturers, at	$2.20	25c four-in-hands	15c
2 for 25c Arrow brand collars, 3 for	25c	50c and 75c four-in-hands	37c
		50c heavy ribbed underwear	32c
		50c fleeced underwear	39c
		50c and 75c silk handkerchiefs	39c

H. COHN & CO. 128-130-132-134 North Spring Street

We Accommodate The Public

This week will be the last opportunity you will have to take advantage of the sweeping reductions we are making during

Our Great Holiday Sale

and as there only remains two more days you will have to hurry. For this sale we are offering 33 1-3 per cent. off the regular prices on our entire stock of furniture.

One-Third Off

You will not have another such opportunity to make so great a saving.

The regular price tags are all marked in plain figures. We deduct one-third from these prices for the sale price. Do you not think this is worth taking advantage of?

Only Two Days More

Gem Furniture Co.

531-3-5 SOUTH SPRING ST., LOS ANGELES, CAL.

SILKS EXCLUSIVELY

THE SILK STORE
(From Loom to Consumer)
219 MERCANTILE PLACE

$10 in Prizes given away each week to school children for drawing cows. Best cow $5.00; five next best $1.00 each. Send drawings with a label from a can of St. Charles or Silver Cow Cream, to COW MAN, 100 Market Street, Los Angeles.

Frank B. Long.

...PIANO...
Unequaled in Tone

Hoffman's

THE LARGEST Millinery HOUSE ON THE PACIFIC COAST

133½-135 S. SPRING ST. LOS ANGELES

PURITAS DISTILLED WATER

5 GALLONS 40¢

BOTH PHONES EXC. 6

Patent Medicines At bottom prices.

Roeder's

6th and Main Sts. Pacific Electric Bldg. Free Delivery

PIANOS

FOR RENT

$3.00 A MONTH

Bartlett Music Co.

Opp. City Hall

WHOLESALE HAY

BOTH PHONES 1396

L. A. Hay Storage Co.

Office removed to Bay Warehouses 1620 East 7th St., near Alameda

Above All in Flavor
GHIRARDELLI'S GROUND CHOCOLATE

EVENTS IN LOCAL SOCIETY.

CLARENCE H. CRAWFORD La Grande, Or., a charming bride, was guest of honor at a handsome reception her mother, Mrs. J. V. Vick- 0. 624 West Twenty-eighth Mrs. Crawford was Miss Nan and her wedding, which took year, was one of the so- of the city. More than ed invitations were issued day's affair, and many were given the opportunity of Mrs. Crawford. with the hostess and guest was Mrs. Frank McAllister, daughter of Mrs. Vickers. Mrs. were gray silk and lace and ford wore her wedding gown satin and lace, and carried cluster of pink roses. Mrs. also wore white. Other as- women were Mmes. Josiah Owens, S. S. Salisbury, Wil- Read, Lewis Williams, Roy and William Bayly, Jr. the direction of Miss Waite was transformed into a delicate greens and bright In a cosy corner Miss Kath- Clark and Miss Clara Vickers porch. Miss Vickers has just from Stanford University, she has been attending college. room contained great clus- the scene. Red roses and ferns graced the center of the table, and places were marked with tiny red stockings filled with bonbons. Covers were laid for Mr. and Mrs. C. Q. Stanton, Herbert Stanton, Forrest Stanton, Edwin and Lloyd Stanton, Mrs. Sanford, Mrs. Armstrong, Clarence and Maurice Armstrong, Mrs. Weir, Mrs. A. J. Skelly, Miss Florence Thresher, Ardis Robertson and Miss Marie Houk.

—o—

Gives Pretty Luncheon.

Fair-haired Miss Sarah Clark was hostess yesterday entertaining a party of young friends with a merry Christmas luncheon at the beautiful new home of her parents, Mr. and Mrs. Wesley Clark in Westmoreland Place.

—o—

Hines-Sommer Nuptials.

On Wednesday evening, Miss Frieda Sommer became the bride of A. C. Hines, the ceremony taking place at the Highland Park Christian Church, with Rev. R. Elliott Ward officiating. The church was decked with greenery, and the couple stood beneath an arch of asparagus ferns starred with white carnations and holding a chime of snowy wedding bells. The bride wore a dainty gown of champagne-colored sicilian cloth and carried white carnations. Miss Marie Sommer as maid of honor attended the bride, and wore a

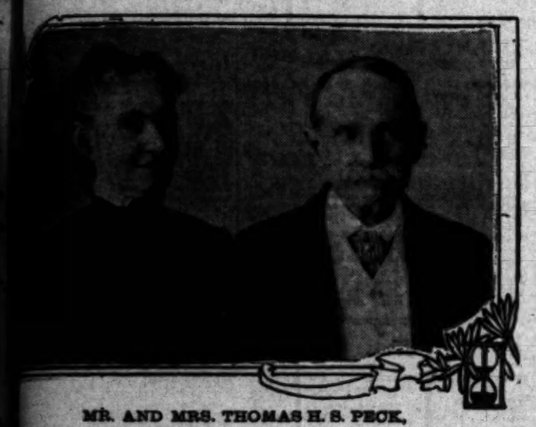

MR. AND MRS. THOMAS H. S. PECK, who celebrated their golden wedding Thursday.

gorgeous poinsettias and a tiny tree glittering with tinsel formed an attractive fin- the hall and up the stairway and brake ferns were com- fluffy red paper balls, and 's orchestra discoursed sic through the afternoon a screen of palms. In ing-rooms baskets filled with and ferns were gracefully and pink shades were used on The dining-room was bright settias and chimes of red bells and scarlet carnations of color on the snowy ta-

—o—

East.

Mrs. Luther G. Brown who on Christmas Day in the been in the city a few days yesterday for the East, where remain a number of months

—o—

"Chocolate."

most recherché functions was the chocolate given morning by Mrs. Erasmus No. 7 Chester Place, with Tate of Kansas City and Downing of Kentucky honor. Though these morn- "functions" are quite the thing fact, this was the first affair to be given here, and proved most charming innovation. was gowned in an elab- gown of white silk and chiffon, Tate wore pink mousseline, Downing was charming in chiffon. Mrs. P. G. Cotter and I. Hollingsworth also assisted The rooms were decked wreaths and bright red rib- waving palms and ferns the pretty effect. The choco- contained red roses and ferns tulle arranged with charm-

part of the morning was treat which the guests lis- which consisted of harp solos Migliorucco, recently ar- Naples, solos by Miss Isa- and Miss Tate and Miss both of whom are possessed sweet voices, contributed

the guests of honor and re- ladies, guests were: Misses Patterson, Grace Rowley, Cora Katherine and Gretchen Day, Mary Clark, Gwendolen Bird Chansler, Florence Baird, Louise Kasten- Walker, Blanche de Alice and Olive Harpham, and Helen Kemper, Mary Lulu McGoodwin, Louise Angel Miles, Nora and Ruth Violet Ball, Cotter, Helen Bogue, Stone, Helen Salis- Frances Coulter, Sarah Mary Belle Elliott, Vera Sheridan, Maidee Roach, Mc- Albers and Mrs. Merchant.

—o—

Hot Springs.

Mrs. West Hughes have left Hot Springs, where they in- spend their vacation days, and will visit near-by places, ex- to be gone several weeks.

—o—

Shakespeare Luncheon.

of the Shakespeare section Club are planning to give luncheon on Thursday January 12, at 12 o'clock. An programme of music and reci- being prepared under the of Mrs. Will Baker, Mrs. F. and Miss Helen Paregilis.

—o—

Mrs. Sterry.

Clinton N. Sterry of No. 2632 place, has as her guests Mrs. Perley of Emporia, Kan., and sister, Mrs. Frank Brogan, of Mrs. Perley is the mother of Jane Perley who visited several years ago, and who favor in society with her sweetness. Miss Perley is and is Mrs. Soden of

—o—

Card Party.

C. Howes of No. 2630 Sev- has issued invitations party to be given Wednes- January 3, and will be her daughter, Miss Helen

—o—

Dinner.

day Mr. and Mrs. Matthew of No. 1627 South Burling- entertained a number of a beautiful Christmas din- entire house was filled with floor and the table lit with shaded griandellas sparkling of glass and holding red shed a soft old light over

MISS GENEVIEVE DOWNING of Kentucky, who was honored at a "chocolate" given by Mrs. Erasmus Wilson yesterday morning.

filmy frock of white nun's veiling and carried pink carnations. Pretty little Miss Elizabeth Symonds was ring-bearer; carrying the ring in a calla lily. Her fluffy frock of white organdie was trimmed with pink ribbons and soft lace. After a short wedding tour, the couple will be at home to their friends at No. 231 New York street.

—o—

Mrs. Wells Entertained.

Mr. and Mrs. A. G. Wells of No. 2627 Ellendale Place entertained a party of eastern relatives yesterday with a trolley ride to the different beaches. Guests were Mr. and Mrs. R. E. Wells, Mrs. Theodore Wells and children, and Mrs. Johnson Wells and children.

—o—

Kitchen Shower.

Miss Hazel Bell Ruperd, who, on Monday evening, is to marry William H. Elwell, Jr., was guest of honor last evening at a kitchen shower, given by Mrs. Sarah K. Sloan of No. 129 West Third street. The rooms were decorated in flowers and ferns, each room containing a different scheme, American flags being prominent. A guessing game furnished amusement for the evening, and a handsome Japanese vase was awarded as prize. Guests were Mr. and Mrs. John Rupert, Jr., Mr. and Mrs. J. R. Long, Mr. and Mrs. C. W. Lyke, Mr. and Mrs. A. Mesmer, Mrs. Katherine Ruperd, Mrs. Alice Knotts, Miss Marie Gordon, Miss Katherine Long and Dr. Harrison Putnam.

—o—

New Year's Party.

Miss Maude Elizabeth Richards of Hobart boulevard has issued invitations for a New Year's party, to be given on next Monday evening.

—o—

Box Party at Belasco.

Mr. and Mrs. Samuel Wadsworth Schenck entertained on Tuesday evening with a box party at the Belasco followed by a supper at a downtown café, having as guests Dr. and Mrs. T. T. Stewart and Mr. and Mrs. Lewis Clark Carlisle.

—o—

Notes and Personals.

Miss Zoe Harrison of Orchard avenue is spending a week at Santa Barbara.

Charles L. Wilde of the City Clerk's office is visiting in Salt Lake City for the holidays.

Beautiful Gray Hair

Our showing is most complete, both in styles and in shades. We show every shade in natural gray hair in bangs, waves, fringe bangs and pin curls. Elderly ladies will be especially interested in our gray hair display, and we are more than glad to show them our stock.

WEAVER-JACKSON HAIR CO.
443 So. Broadway

Matchless in Fit and Fashion

"NO CLOTHING FITS LIKE OURS"

Every man of intelligence realizes the social and commercial importance of wearing good clothes.

Let your New Year resolution be a determination to wear none but the best, and Wood Bros. will receive your patronage.

From carefully selected fabrics, our garments are made to our own order after the best models of style. They represent the taste and the elegance of the finest tailoring with hand-worked shoulders and lap-seams they fit more perfectly than many custom tailored garments costing more by half.

MODEL NEW YEAR GIFTS

Hand Tailored Suits and Overcoats

$20, $25, $30, $35 to $50

The Finest Lines Full Dress and Tuxedo Suits

WOOD BROS.

THE HANDSOMEST CLOTHING STORE IN AMERICA

The Clothiers, 343-345 South Spring St.

Dean's FRIDAY BARGAINS

Dean says that most everybody was here for their Christmas presents, and we feel that we have made a host of new friends during the Christmas rush. We will give you great FRIDAY BARGAINS TODAY. Read every line of this advertisement.

50c PERFUMES
Special good values in perfumes for Today—Spiehler's, Seely's, Colgate's, Wright's, Palmer's, Reiger's..... 37c

25c Peroxide Hydrogen..... 17c

$3.00 CHEST PROTECTORS
This is the kind of weather that calls for chest protectors. Today you can buy the famous FROST KING or QUEEN, for..... $1.97

25c Spirits Camphor..... 17c

25c COUGH SYRUP
Pine and Eucalyptus—the one sold by Sale for so many years and well known as a "sure cure"—Today..... 17c

10c Epsom Salts..... 7c

25c WITCH HAZEL
A full pint of double-distilled Witch Hazel, Today..... 17c

10c Prepared Chalk..... 7c

15c TOOTH BRUSHES
Pure white bristles, curved and straight first quality bone handles, Today..... 9c

25c Tincture Benzoin..... 17c

40c OLIVE SKIN SOAP
Used by two-thirds of the best physicians in this city, the most healing and skin-whitening soap on the market... 21c

25c Tincture Iodine..... 17c

15c BELLADONNA PLASTERS
For colds on the chest, preventing pneumonia and curing backache..... 7c

10c Essence Peppermint..... 7c

40c, 100 QUININE PILLS
All pure unadulterated, full weight quinine; not the kind sold as a leader in lots of stores..... 21c

10c Bi Carbonate Soda..... 7c

25c VIOLET CREAM
The best cream ever used to cure chapped hands and prevent roughness of the skin. Today..... 13c

25c Furniture Polish..... 17c

$1.00 HAIR BRUSHES
A solid hardwood back, genuine Siberian white-heart bristles..... 67c

25c Bay Rum..... 17c

20c COLGATE'S TALCUM POWDER
This is the best violet powder made by Colgate. Delicately perfumed and of the finest grained of any on the market. Today..... 15c

25c Bromo Headache Salts..... 17c

25c VIOLET AMMONIA
The most delightful adjunct to the bath that was ever used. Softens and perfumes the bath water and invigorates the bather. Today..... 17c

25c Pure Glycerine..... 17c

10c SAPOLIO
Hand or kitchen, the best dirt-remover known to the industrious housewives of America; as much as you want Today... 7c

10c Rose Water..... 7c

50c RAZOR STROPS
Torrey's best quality porpoise or Russian leather; excellent value at the regular price. Today..... 31c

25c Castor Oil..... 17c

PETRO
The nearest thing to vaseline without being the real thing. It does the same work and answers the same purposes. One full pound; same amount of vaseline costs 35c. Today..... 11c

25c Formaldehyde..... 17c

35c CASTILE SOAP
Purest and best, made in Italy, of pure olive oil. 2-pound bars. Today..... 21c

25c Sweet Almond Oil..... 17c

50c LISTER'S FLUID
Made from the same formula as Listerine; has all the essential antiseptics that go to make up the ideal mouth or tooth wash. Friday..... 33c

10c Boric Acid..... 7c

10c TOILET PAPER
1000 sheets fine tissue, aseptic, soluble; excellent value at 10c..... 6c

10c Sulphur..... 7c

35c RUBBER SPONGES
Better by far than the vegetable sponges; more pleasant to the skin; do not rot or grow slimy. This very kind, Friday..... 21c

10c Perfection Tooth Picks..... 6c

25c ROSE WATER AND GLYCERINE
The popular mixture for rough hands just before retiring; heals and softens the skin..... 13c

25c Nail Brushes..... 15c

BE SURE YOU GET TO THE RIGHT STORE
214 SOUTH SPRING STREET
OFF DRUG COMPANY
Formerly Sale & Son.

Wines for New Year's

Quality Right Prices Right

Germain wines should invariably be served at the New Year's festivities. There's nothing like the Germain products for flavor, purity and general excellence. Many an otherwise good feast is spoilt by serving inferior wines—be on the right side, buy your wines here.

Sonoma Zinfandel - - - 50c per gallon
Riesling - - - - - - - 50c per gallon
Port - - - - - - - - 60c per gallon
Claret - - - - - - - 50c per gallon

Unfermented Grape Juice, Muscat and Zinfandel 50c per bottle, $1.50 per gallon

FIVE YEAR OLD WINES
Angelica, Sherry, Muscatel, Port, per gallon..... 75c

TEN YEAR OLD WINES
Wines whose pleasant taste and delightful effect will linger in your memory. Per gallon..... $1.00

TWENTY YEAR OLD WINES
Port, Sherry, Angelica, Muscatel, Madeira, Malaga, Tokay, Catawba, Burgundy, Haute Sauterne, Cabernet. Per gallon..... $1.50

APRICOT AND PEACH BRANDY
Extra fine cold weather drinks. Per bottle..... $1.00

DRY WINES
Claret, Riesling, Burgundy, Cabernet, Lavignion, from 50c to $1.50 per gallon.

VERY FINE OLD WINES
Private stock—famous vintages. Per gallon..... $2.00

Perfection Brew Beer 95c per dozen quarts 65c per dozen pints. Delivered in the city only

Edward Germain Wine Co.
635 South Main Street
HOME EX. 919 SUNSET MAIN 919

3000 Hats

NEVER $3.00 LA TOUCHE'S $2.50 HAT STORE 256 S. BROADWAY

One Price

"The Workingmen's Furniture Store"
The Place to Save Money on CARPETS OR FURNITURE—CASH OR CREDIT
The Crescent Furniture Co.
Home 1569; Main 4045. 514 S. MAIN ST.

The only Shoe that comes in Quarter Sizes.
REGAL
THE SHOE THAT PROVES
A. S. VAN DORITY, Mgr.
230 S. Broadway. Bradbury Bldg

LYDIA E. PINKHAM'S LIVER PILLS
Cure constipation and sick headache, resulting from female ills. 25c. All druggists.

Dr. S. G. Schaefer
Positively Painless Dentistry
"Nuff Ced"
Room 310 Laughlin Bld'g
HOME 4510 318 S. BROADWAY

TAPE WORMS And Other Parasites Removed.
FREE DIAGNOSIS
DRS. SMITH & ARNOLD
202½ S. Broadway.

Classified Liners.

Times' "Liner" Advertisers—Important. Note change in rate for Sunday classified advertisements. Commencing Sunday, October 1, 1905, the rate for Sunday "Liners" was raised to 1¼ cents per word for each insertion; minimum charge, 25 cents, as at present. This slight advance is amply justified by the present Sunday circulation of The Times, which averages over 60,000 copies. (When the 1-cent-per-word rate was established in 1893, The Times Sunday circulation was only 14,000 copies.) The "Liner" rate for the daily—1 cent per word—will stand as at present.

Telephone your want advertisements. Ring up "The Times" any time of day or night, and secure prompt and careful attention. Rates one cent a word each insertion in the Daily; 1¼ cents per word in the Sunday edition; minimum charge, 25c.

"Liner" (classified) advertisements for Sunday insertion received over the counter or by telephone after 12 o'clock Saturday nights will be inserted under heading of "Too Late to Classify."

The Times cannot guarantee accuracy or assume responsibility for errors of any kind occurring in telephoned advertisements.

Sunday real estate advertisements, to be classified properly, must be in The Times office before 10 o'clock Saturday nights. Rate 1¼ cents per word.

SPECIAL NOTICES—

TO MARINERS.
You will please take notice that the Sunset Telephone and Telegraph Company has installed and is maintaining, between SAN PEDRO and TERMINAL ISLAND, one (1) subaqueous telephone and telegraph cable, 600 feet in length, and one (1) cable 750 feet in length.
That at said points, said company will maintain monuments indicating the place where said cable lies.
San Francisco, Dec. 15, 1905.

TELEPHONE YOUR "WANT" ADS. TO The Times. Special clerks are constantly in waiting at the other end of your phone to take your ad. Ring up any time of day or night. Sunset PRESS ONE. Home "THE TIMES." Rate one cent per word in the Daily Times, 1¼ cents per word Sunday.

CALIFORNIA STEAM CARPET CLEANING WORKS, cleans carpets; upholstering and repairing. 229 E. 4th. Tel. Main 715. Home 715.

GLOVE AND UMBRELLA MAKERS.
Buy here at factory prices. Big assortment. 117 W. FOURTH ST. H. W. Hellman Bldg.

FEATHER PILLOWS RENOVATED AT ACME FEATHER WORKS, 1102 E. Seventh st. Tel. Sunset Main 1166. Home 5041.

ORDERS FOR PORTRAITS. STUDIO, 848 S. Broadway; visitors welcome from 1 to 4 p. m. MISS E. SCHAFER.

THE PICO HEIGHTS WINERY WILL REMOVE about January 1 from 1316 Vermont ave. to 1202 S. MAIN ST.

BORDERS SAME PRICE AS PAPERS. BEST paint, $1.50 gallon. WALTER, 627 S. Spring.

LACE CURTAINS LAUNDERED BY HAND. Home 5073. West 280. MRS. HEATH.

RATE FOR ADS. UNDER THIS HEADING 25c per line; minimum charge 25c.

PERSONAL—Business.

PERSONAL—
VAN CORTLAND.
ALWAYS CONSULT THE BEST.
ASTRAL DEAD TRANCE MEDIUM PALMIST. SPECIAL THIS WEEK.
MY $3 READINGS, $1.
$1.00—LOW FEE—$1.00
MY $1 READING FOR $1 IF YOU BRING THIS ADVERTISEMENT.
112½ SOUTH BROADWAY.
No charge if not satisfied when reading is over. You to be the judge.

I do hereby solemnly agree and guarantee to make no charge if I fail to call you by name in full, names of your friends, enemies or rivals. I promise to tell you whether your husband, wife or sweetheart is true or false; tell you how to gain the love of the one you most desire, even though miles away; how to succeed in business, speculation, lawsuits; how to marry the one of your choice; how to regain youth, health and vitality. Removes evil influences; cures drink habits, locates treasures, cures all nervous diseases.
How can I have good luck?
How can I succeed in business?
How can I make my home happy?
How can I conquer my enemies?
How can I marry the one I choose?
How can I marry well?
How soon can I marry?
How can I conquer my rivals?
How can I make any one love me?
How soon will my lover propose?
How can I get a good position?
How can I remove bad influences?
How can I control any one?
How can I instant success think of me?
How can I hold my husband's love?
How can I keep my wife's love?
Oldest established. First registered.
Best known clairvoyant in California. Others may come and go, but Van Cortland always remains.
Hours 10 to 8, daily and Sunday.
VAN CORTLAND,
115½ S. BROADWAY. 30

PERSONAL—
PROF. W. A. SHELDON,
Los Angeles Favorite Psychic.
Read carefully.
An Honest Proposition.
No Fee in Advance.
It is just as cheap to see the best.
Remember the name,
—SHELDON—
The Name Sheldon
A Double Guarantee.

Special This Week.
My $5 complete life readings.....$1
$1. Low Fee. $1.
One Dollar. $1.

Make no change in business, do not buy or sell a rooming-house, do not buy mining stock, do not invest in lot, a farm, a ranch, or make a lease, without first seeing Sheldon. He will advise you to your advantage. He asks no questions.

THE NAME SHELDON
A DOUBLE GUARANTEE.
My practice and professional reputation are built upon "honor." Reasonable charges, fair dealings, faithful service and speedy success for my clients have won for me the largest practice in the State of California. My superior knowledge and power gives me advantages which warrant me in guaranteeing satisfaction and more rapid results than can be obtained elsewhere.
One dollar pays for all this week.
PROF. SHELDON,
THE WINDHAM,
319½ SOUTH BROADWAY.
Do not mistake the name and number.
Near cor. First and Broadway.
Parlors 1, 2, 3 and 4. 29

PERSONAL—
MARGARET GRAHAM.
"The Successful Psychic."
Tells you what you desire to know. Readings given by mail, to out-of-town patrons. Sketch reading by mail, $1. Full life readings by mail, $5. Inclose stamp and give time of birth.
Office hours 9 a.m. to 7 p.m. Evenings by appointment. Fees most reasonable.
MARGARET GRAHAM.
239½ South Broadway.
Directly opposite Mercantile Place.

PERSONAL—TELEPHONE YOUR "WANT" ads. to The Times. Special clerks are constantly in waiting at the other end of your phone to take your ad. Ring up any time of day or night. Sunset PRESS ONE. Home "THE TIMES." Rate one cent per word, in the Daily Times, 1¼ cents per word Sunday.

PERSONAL—WANTED INFORMATION AS to the address of heirs of Daniel W. Brown. His address was San Luis Obispo county about 1870. Small recovery can probably be made. Address HARVEY SPALDING & SONS, Washington, D. C.

PERSONAL—JOHN SLATER.
Marvelous platform psychic, will hold a meeting tonight at 8:15 sharp, New England Hall, 129 W. Fifth; admission 15 cents; readings today, 10 to 4. THE SAXONIA, 218 West Fifth st.

PERSONAL — PROF. TRIPP, PSYCHIC, 349 S. Hill. Readings daily, 25c and up. Satisfaction guaranteed or no pay. Next free test lecture Sunday afternoon, 2 sharp. Bring this advertisement for free New Years' gifts.

PERSONAL—MISS MASSON, THE NOTED London palmist, is at 222 S. SPRING ST. Readings are conscientious and scientific, and give the precise information desired.

HIGH-CLASS PATRONAGE SOLICITED.

PERSONAL—WANT LADIES TO LEARN hairdressing, manicuring, massage at the LOS ANGELES HAIRDRESSING COLLEGE, 204 Mercantile Place, suite 28. 'Phone 8227.

PERSONAL — PROF. ALTHOUSE, CELEbrated palmist, acknowledged by best intellects as most remarkable reader in this country. Also casts horoscopes. 245½ S. SPRING.

PERSONAL — I WISH TO TAKE PRIVATE detective case; anyone wishing to find some particular person, I can help you. Address A, box 84, TIMES OFFICE.

PERSONAL — SIGUNA, PALMIST AND psychic, gives your full name, answers sealed questions. Palm reading, 25 cents, 535½ South Spring.

PERSONAL—READ! READ! THIS AD. AND if parents are you in trouble, save time and consulting the best. 106 EAST 5TH.

WANTED—Help. Male.

WANTED—

There is an employer somewhere looking for just such a man as you, let us bring you two together.

Below are a few of the positions open.

Young man as assistant book-keeper, in wholesale house; one who desires to learn the business and who wishes to prove his ability; rapid advancement; $60 to $75 per month to begin.

Neat-appearing young man for general office work and correspondence; $15 per week to start; fine opportunity.

Intelligent young man as manager of branch store, good opportunity for right party; must come well recommended. Salary and commission.

Man to handle staple line of goods in Southern California; one who can sell to the best class of dealers; good salary and expenses paid to right party.

Competent stenographer, $90 to $75 per month and chance for advancement

Clerk for general line of goods; one who wishes to learn the business; $10 per week to begin; good chance.

Also other good positions open.

Ask to see our list.

Ask to see list at office.

Employers desiring to engage competent help in any line call Home phone 5235. Our services are absolutely free of charge to employers.

Our methods are entirely new and different from the "employment agency" heretofore conducted and we respectfully solicit your patronage. We would be pleased to have our representative call on you at any time and explain our method of doing business.

COMMERCIAL BROKERS' ASSN., 415 Thorpe Bldg., N. Broadway and Franklin st.

Office hours, 9 a.m. to 5 p.m.

WANTED—
HUMMEL BROS. & CO.,
EMPLOYMENT AGENTS,
A strictly first-class, reliable agency. All kinds of help promptly furnished. Your orders solicited.
116 and 118 East Second st.
Between Main and Los Angeles sts.
Largest and best equipped office on the Pacific Coast.
TELEPHONE MAIN 889.
HOME EX. 508.

Carpenter, foreman, $4; married man, orchard, $45 and house; machinist, $3; blacksmith and shoer, $3; ranch hand, vineyard, $26 etc.; boy with wheel, $5 week; pipe fitter, ice plant, $4; cobbler, 50 per cent.; carpenters, $3.50; section foreman, $60 and house; ranch hands, $30 etc.; 20 plow teamsters, $30 etc.; 10 millers, $25 etc.; scraper teamsters, $2; laborers for city and country, $2.
HOTEL DEPARTMENT.
Second baker, country, $19 etc.; laundry marker and distributor, Arizona, $15; pantryman, country, $25; all-round cook, country, $50 etc.; porter and bootblack, barber shop; man and wife, porter and cook, $60 and found, etc.; good dinner cook, $16; camp cook, $35 etc.; restaurant waiter, $20.
See our women's list for "Female Help" wanted.
HUMMEL BROS. & CO.,
118 E. Second.

WANTED — A-A MUTUAL INDUSTRIAL ASSN., FREE EMPLOYMENT DEPT., 451½ S. MAIN ST. ROOMS 1-3. MAIN 780.
A young man to learn tea and coffee business, afterward take charge of branch store, $10 up, start.
2 young men to learn broom making, good pay.
A-1 waiter, city lunch house, $10 week.
Job press feeder, city shop, $12 week.
Ruler, bindery, city, $18 week.
Bookkeeper and stenographer, city, $65 mo.
Man for real estate firm, city, good pay.
Receiving clerk, wholesale, $12 to $15.
Manager A-1 bike shop, $25 week.
Man capable of meeting business men, good pay.
Elevator starter, office building, $60.
Others, see our list today. 29

WANTED—
CHARLEY NAKAMURA'S
JAPANESE EMPLOYMENT AGENCY,
748 South Los Angeles, street.
Telephones Main 1145, Home 6723.

WANTED—
HANSEN EMPLOYMENT AGENCY, 204 E. SECOND. BOTH PHONES 383.
Brick layer, $4 to $5 day; finishing carpenters, $2.50 day; 10 foundry hands, city, $1.75 and board; furleigh drill man, $3 day; camp blacksmith and tool sharpener, $3 day; carriage painter, $3 day; bronco busters, $1 day; millers, $70 and $25 and found; hay maker, $35 and found; housemen, $35; night clerk, $25; new orders daily.

WANTED—RED CROSS AGENCY, 134 E. Second st. 'Phones 2466, Main 959. First-class, reliable help of all kinds promptly furnished. W. J. Zink, W. B. Williams, general managers. Bronco buster, $2.50 day; restaurant cooks, $10, $12, $15 etc.; dishwashers, $7, $8, $9; kitchen help of all kinds wanted; butler, $25 etc.; waitresses, $5, $20 etc.; $7, $9; housegirls, $20 etc.; chamber girls, $20 etc., $25 etc., etc., etc.

WANTED—JAPANESE
PACIFIC EMPLOYMENT BUREAU,
Largest and Most Popular Agency.
631 W. Sixth st., Los Angeles, Cal.
House Cleaning Department.
Window Cleaning Department.
'Phones Home 1078, Main 1714.
General labor contractors. Every department assures responsibility.

WANTED—EXPERIENCED OFFICE AND mercantile assistants should leave their applications with us for good positions. We ask no advance fee for our services. Established in 1900. Highest bank and mercantile references. Apply in person only. EDUCATIONAL EXPERT CO., 535 Byrne Bldg.

WANTED—MAN TO TAKE CHARGE OF forge stand; experience necessary; this is clean, easy work; owner will teach you everything about the business; this will clear you $5 to $6 per month, and only requires investment of $250. ADOLPH GREENE, 607½ S. Broadway, room 44.

WANTED—FOR U.S. ARMY, ABLE-BODIED unmarried men, between ages of 21 and 35; citizens of the United States; of good character and temperate habits, who can speak, read and write English. For information apply RECRUITING OFFICER, 115½ N. Main st., Los Angeles, Cal.

WANTED—JAPANESE.
AZUMA EMPLOYMENT AGENCY,
126 Rose st.
'Phone Sunset Main 1207.
All kinds help promptly furnished; day work department; day work done by day or contract.

WANTED — MARK'S EMP. AGENCY. WE select for you only first-class male and female help, free. Of any nationality; male department, 125 E. second. Both phones Main 6231. Female Dept., 225 W. FOURTH ST., opposite Angelus Hotel. Phones Main 631, Home 4158.

WANTED—A CAPABLE PERSON TO RUN DINING-ROOM OF WELL-LOCATED BOARDING-HOUSE AT PASADENA; ROOM RENT TO RIGHT PERSON. REFERENCES. CALL ANY TIME UP TO NOON, SATURDAY. 1045 S. BROADWAY, LOS ANGELES.

WANTED—
JAPANESE EMPLOYMENT AGENCY,
903 W. Sixth st. Main 2781; Home 4454.
COOKS, WAITERS, PORTERS.
Ranch hands, house and window cleaners.
By day, hour or contract.

WANTED—
PRINTERS. PRINTERS. PRINTERS.
Job printers desiring steady situations, $20 a week, nine (9) hours a day, in open shops, are requested to write immediately to P. O. box 1316, LOS ANGELES, CAL.

WANTED—
JAPANESE EMPLOYMENT AGENCY,
502 W. Sixth st. Main 2746. Home 6355.
COOKS, WAITERS, PORTERS.
Ranch hands, house and window cleaners.
By day, hour or contract.

WANTED — A FIRST-CLASS SALESMAN who can furnish cash bond, to take the agency for California on a staple brand of chewing gum; none but capable man with A No. 1 reference need apply. Address Y, box 127, TIMES OFFICE.

WANTED—HAVE $4000 TO INVEST IN house and lot, close in, Maple ave.; West 10th, or North of Washington, between Olive and Figueroa preferred; must be a bargain. Address Z, box 105, TIMES OFFICE.

WANTED — SALESMEN FOR CITY AND country, with covered wagon, to sell Rub-Less Washing Powder; steady situation to right party. RAPID TILE CLEANER & PACKAGE CO., 925 E. Sixth.

WANTED — FIRST-CLASS STENOGRAPHER, Underwood machine; large wholesale house; salary $15; also young man, assistant book-keeper and stenographer; salary $50. Apply 325 BYRNE BLDG.

WANTED—YOUNG MAN STENOGRAPHER in large machinery house; excellent opportunity for right man; must have had experience and must be rapid. Address Z, box 88, TIMES OFFICE.

WANTED ADVERTISING SOLICITOR on an entirely new proposition in Los Angeles and Southern California; must be up to date man; big money. Address Y, box 73, TIMES OFFICE.

WANTED—GOOD TEAMSTER FOR FARM work; married, and live in cottage on ranch; wife to board one or more help; permanent job and good wages. BODGER'S SEED RANCH, Gardena, Cal.

WANTED—YOUNG MAN AS ASSISTANT voucher clerk in large corporation, must be quick and accurate, give age, references and salary expected. Address Z, box 106, TIMES OFFICE.

WANTED — GOOD SHOEMAKER AT 1305 E. FIFTH.

WANTED—Help. Male.

WANTED — A FIRST-CLASS STENOGRAPHER, who is also a lawyer. Address "Lawyer," box 6, TIMES OFFICE, stating qualifications, experience, etc., and salary expected.

WANTED — ANY INTELLIGENT PERSON may earn good income corresponding for newspapers; experience unnecessary; send for particulars. Press Syndicate, Lockport, N. Y.

WANTED—YOUNG MAN FOR ASSISTANT book-keeper and general office work in large machinery house; give age and experience. Address B, box 88, TIMES OFFICE.

WANTED — BUTLER, $40; RANCH HAND, employer here, $1 day and found; dishwasher, small hotel, $5 week and found. GREGG & THOMPSON, 121½ S. Broadway.

WANTED—YOUNG MEN TO TAKE NAMES for city directory. Apply by letter only in own handwriting, written in pencil. Address B, box 78, TIMES OFFICE.

WANTED — CARPENTERS; GOOD MEN only. 216 E. SECOND ST.

WANTED — COMPETENT BOOK-KEEPER for general office in mining town, California; also an experienced general merchandise clerk. Call 624 BRYSON BLOCK.

WANTED—AUTOMOBILE DRIVER; STATE age, experience, references and salary expected, for no attention paid. Address A, box 108, TIMES OFFICE.

WANTED — A FIRST-CLASS SOLICITOR for clock wagon, with some knowledge of watch and clock repairing. Address B, box 100, TIMES OFFICE.

WANTED — MAN IN LIGHT MANUFACturing business, pays $25 per week; small capital required; experience not necessary. 642 N. MAIN, room 12.

WANTED — ERRAND BOY FOR ONE week; liberal wages paid for good boy. Apply Saturday a.m. WM. H. ELWELL, JR., 209 S. Spring st.

WANTED — MANAGER IN ESTABLISHED manufacturing business; salary $150 per month; must have $3000. LEE R. MYERS, 221 Johnson Bldg.

WANTED — A STEADY YOUNG MAN, well recommended as auxiliary car fitter. Apply PINTSCH COMPRESSING CO., Santa Fe Yards.

WANTED—GOOD MALE STENOGRAPHER and book-keeper; state age and previous experience. Address Z, box 130, TIMES OFFICE.

WANTED—BOOK BINDERS AND RULERS; steady employment; open-shop men only. Address Y, box 74, TIMES OFFICE.

WANTED — TEAMS AND SCRAPERS AT once, for grading. CITY MILL & MFG. CO., 200 North Ave. 21. Sunset phone Main 1288.

WANTED — MAN HELP MANAGE FEED yard, can make $90 month, small amount money required. 208½ S. BROADWAY, room 15.

WANTED — EXPERIENCED LAUNDRY help for all departments; steady work; good pay. Apply 208 MERCANTILE PLACE.

WANTED — A GOOD MAN, ONE WHO understands how to milk; second house from Garvanza School on Eagle Rock ave.

WANTED—ACTIVE MAN, LIGHT WORK, $5 per day guaranteed on investment of $150. Address Z, box 191, TIMES OFFICE.

WANTED—GOOD EXPERIENCED CARriage painter. apply early. ADVANCE BUGGY CO., 2000 Central ave.

WANTED — BOY TO CARRY MORNING newspaper route. Apply A. PRIWER, Subscription Dept., Times Office.

WANTED — FOR BAKERY ROUTE; pays $20 week; little money required. 208½ S. BROADWAY, room 15.

WANTED — STRONG BOY OR MAN TO learn cleaning; steady work. At the SUTTORIUM, 238 S. Hill.

WANTED—A LICENSED ELECTRIC ELEvator operator. Apply H. F. VOLLMER & CO., 513 S. Broadway.

WANTED—A MAN, DRIVE A MILK WAGON, afterward take charge of branch store, $10 up, start.
2 young men to learn broom making, good pay.
A-1 waiter, city lunch house, $10 week.
Job press feeder, city shop, $12 week.
Ruler, bindery, city, $18 week.
Bookkeeper and stenographer, city, $65 mo.
Man for real estate firm, city, good pay.
Receiving clerk, wholesale, $12 to $15.
Manager A-1 bike shop, $25 week.
Man capable of meeting business men, good pay.
Elevator starter, office building, $60.
Others, see our list today. 29

WANTED—
CHARLEY NAKAMURA'S
JAPANESE EMPLOYMENT AGENCY,
748 South Los Angeles, street.
Telephones Main 1145, Home 6723.

WANTED—
HANSEN EMPLOYMENT AGENCY, 204 E. SECOND. BOTH PHONES 383.
Brick layer, $4 to $5 day; finishing carpenters, $2.50 day; 10 foundry hands, city, $1.75 and board; furleigh drill man, $3 day; camp blacksmith and tool sharpener, $3 day; carriage painter, $3 day; bronco busters, $1 day; millers, $70 and $25 and found; hay maker, $35 and found; housemen, $35; night clerk, $25; new orders daily.

WANTED—RED CROSS AGENCY, 134 E. Second st. 'Phones 2466, Main 959. First-class, reliable help of all kinds promptly furnished. W. J. Zink, W. B. Williams, general managers. Bronco busters, $2.50 day; restaurant cooks, $10, $12, $15 etc.; dishwashers, $7, $8, $9; kitchen help of all kinds wanted; butler, $25 etc.; waitresses, $5, $20 etc.; $7, $9; housegirls, $20 etc.; chamber girls, $20 etc., $25 etc., etc., etc.

WANTED—JAPANESE
PACIFIC EMPLOYMENT BUREAU,
Largest and Most Popular Agency.
631 W. Sixth st., Los Angeles, Cal.
House Cleaning Department.
Window Cleaning Department.
'Phones Home 1078, Main 1714.
General labor contractors. Every department assures responsibility.

WANTED—EXPERIENCED OFFICE AND mercantile assistants should leave their applications with us for good positions. We ask no advance fee for our services. Established in 1900. Highest bank and mercantile references. Apply in person only. EDUCATIONAL EXPERT CO., 535 Byrne Bldg.

WANTED—MAN TO TAKE CHARGE OF forge stand; experience necessary; this is clean, easy work; owner will teach you everything about the business; this will clear you $5 to $6 per month, and only requires investment of $250. ADOLPH GREENE, 607½ S. Broadway, room 44.

WANTED—FOR U.S. ARMY, ABLE-BODIED unmarried men, between ages of 21 and 35; citizens of the United States; of good character and temperate habits, who can speak, read and write English. For information apply RECRUITING OFFICER, 115½ N. Main st., Los Angeles, Cal.

WANTED—JAPANESE.
AZUMA EMPLOYMENT AGENCY,
126 Rose st.
'Phone Sunset Main 1207.
All kinds help promptly furnished; day work department; day work done by day or contract.

WANTED — MARK'S EMP. AGENCY. WE select for you only first-class male and female help, free. Of any nationality; male department, 125 E. second. Both phones Main 6231. Female Dept., 225 W. FOURTH ST., opposite Angelus Hotel. Phones Main 631, Home 4158.

WANTED—A CAPABLE PERSON TO RUN DINING-ROOM OF WELL-LOCATED BOARDING-HOUSE AT PASADENA; ROOM RENT TO RIGHT PERSON. REFERENCES. CALL ANY TIME UP TO NOON, SATURDAY. 1045 S. BROADWAY, LOS ANGELES.

WANTED—
JAPANESE EMPLOYMENT AGENCY,
903 W. Sixth st. Main 2781; Home 4454.
COOKS, WAITERS, PORTERS.
Ranch hands, house and window cleaners.
By day, hour or contract.

WANTED—
PRINTERS. PRINTERS. PRINTERS.
Job printers desiring steady situations, $20 a week, nine (9) hours a day, in open shops, are requested to write immediately to P. O. box 1316, LOS ANGELES, CAL.

WANTED—
JAPANESE EMPLOYMENT AGENCY,
502 W. Sixth st. Main 2746. Home 6355.
COOKS, WAITERS, PORTERS.
Ranch hands, house and window cleaners.
By day, hour or contract.

WANTED — A FIRST-CLASS SALESMAN who can furnish cash bond, to take the agency for California on a staple brand of chewing gum; none but capable man with A No. 1 reference need apply. Address Y, box 127, TIMES OFFICE.

WANTED—HAVE $4000 TO INVEST IN house and lot, close in, Maple ave.; West 10th, or North of Washington, between Olive and Figueroa preferred; must be a bargain. Address Z, box 105, TIMES OFFICE.

WANTED — SALESMEN FOR CITY AND country, with covered wagon, to sell Rub-Less Washing Powder; steady situation to right party. RAPID TILE CLEANER & PACKAGE CO., 925 E. Sixth.

WANTED — FIRST-CLASS STENOGRAPHER, Underwood machine; large wholesale house; salary $15; also young man, assistant book-keeper and stenographer; salary $50. Apply 325 BYRNE BLDG.

WANTED—YOUNG MAN STENOGRAPHER in large machinery house; excellent opportunity for right man; must have had experience and must be rapid. Address Z, box 88, TIMES OFFICE.

WANTED ADVERTISING SOLICITOR on an entirely new proposition in Los Angeles and Southern California; must be up to date man; big money. Address Y, box 73, TIMES OFFICE.

WANTED—GOOD TEAMSTER FOR FARM work; married, and live in cottage on ranch; wife to board one or more help; permanent job and good wages. BODGER'S SEED RANCH, Gardena, Cal.

WANTED—YOUNG MAN AS ASSISTANT voucher clerk in large corporation, must be quick and accurate, give age, references and salary expected. Address Z, box 106, TIMES OFFICE.

WANTED — GOOD SHOEMAKER AT 1305 E. FIFTH.

WANTED—Help. Female.

WANTED—
HUMMEL BROS. & CO.,
116 E. Second st.
Linen room girl, $20 etc.; 2 pantrywomen, hotel, $25 etc.; girl to assist, boarding-house, $20 etc.; waitress, city, $7 and room; waitresses, country, $25 etc.; 2 waitresses, first-class hotel, city, $25 etc.; waitress, Arizona, $30 etc.; 3 waitresses, beach, $25 etc.; restaurant waitresses, $7 and $9 week; chambermaid, beach, $20 etc.; practical nurse, institution, $25 etc.; waitresses, confection, $9 week; chocolate dipper, $10 week; colored chambermaid, $20 etc.; first-class boarding-house cook, $45 etc.; second girls, $25 etc.; nurse girl, city, $25 etc.; housegirls, city and country, $25 etc.; girls to assist, $15 etc.
HUMMEL BROS. & CO.,
116 E. Second st.

WANTED — NURSES FOR MENTAL PAtients, institution, $30; cook, family, $45; another, near city, employer here, $25; plain cook and dining-room work, small family, $35; cook, meats and vegetables mostly, no Sunday work, short hours, $37.50; waitress, small hotel, country, good home, employer here, $30; upstairs work and care of child, $20; second girl, employer here at 9 o'clock, $30; long list of housegirls and girls to assist; waitresses, hotel, city, $25. MRS. GREGG, 121½ S. Broadway, room 1. Home 1179, Main 1179.

WANTED — AT MARK'S EMPLOYMENT AGENCY, 215 W. Fourth. 'Phone 4158, Main 431. Three hotel waitresses, $25 and found; 3 arm waitresses, $7 and $8; arm waitress, city, $7 and no Sunday work; 2 pastry women, $20 and found; chambermaid, city, $20 and found; chambermaid, half-day, $4.50; pastry cook and delicacy for small restaurant, $15 per week; cook for small restaurant, $10 and found; girl for general housework, family of 5, Hollywood, $30 and found; girls for general housework, $20, $25 and $30.

WANTED —
HANSEN EMPLOYMENT AGENCY,
204 EAST SECOND. BOTH PHONES 383.
Swedish woman, first class hotel, country, $20 etc.; cook for delicacy, $10 to $15 week; kitchen helper, $5 week; girl for delicacy, $20; waitress, nice country place, $30 and room; restaurant waitresses, $6, $7, $8, $9 week; chambermaid, 31 day; ranch cook, $30; cook for 4 people, $30 etc.; family cooks and housegirls and others.

WANTED—MUTUAL INDUSTRIAL ASSOciation, 451½ S. Main. Phone 780, rooms 1-3. Nice appearing young lady with some executive ability as book-keeper in real estate office, $60 month; book-keeper and stenographer, good salary; girl to do house work, good salary; 2 girls who understand book binding, fair pay; waitress for restaurant, $5; pastry maggie and shaker girls, good pay. Others call and see our list today.

WANTED—TWO WOMEN, COUNTRY HOtel, chambermaid, waitress, $25, fare; errand girl, $4.50, inexperienced girls factory, $30; housework, city, country, Hollywood, $20, $25; colored cook, family, $30; housework, $25; delicacy cook, $12; waitresses, $20, $30; restaurants, $9, tray, arm. MRS. KIEFFER, 319 S. Spring st.

WANTED—WESTMINSTER EMPLOYMENT AGENCY, 125½ W. Third st. Phone Main 1771, Main 4403. Two pantry girls, $30 and $25 per month, room and board; house girls, $25 and $20 per month; nurse girl, $15 per month, tray waitresses, $5 per week; 4 arm waitresses, $9 per week; delicacy cook, $12 per week.

WANTED — THE PASADENA EMPLOYMENT AGENCY, 6 E. Colorado st., Pasadena. Both 'phones 1227. Stenographer, small salary; cooks, private and boarding-house; waitresses; second girl; cook and lower floor, $25; other places, $25 and $30; dishwashers; cook, restaurant.

WANTED — A STRICTLY HIGH-GRADE, thoroughly experienced stenographer; one with practical knowledge of double-entry bookkeeping, for permanent position; in reply state Advertising Agency. Novices need not apply. Bring references. 434 H. W. HELLMAN BLDG.

WANTED—YOUNG LADY, EXPERIENCED bookkeeper; must be able to use Remington machine. Best references required. Answer in own handwriting, stating salary expected. Good position for one capable. Address Z, box 122, TIMES OFFICE.

WANTED—LADIES TO MAKE FANCY work for wholesale house, piece work, taken home, instructions free, pays $5 to $12 weekly. Call Woman's National Art Exchange, 607½ S. BROADWAY. Rooms 21 and 22.

WANTED—YOUNG LADY FOR SOUBRETTE and second head juvenile parts; experience unnecessary. CHEATHAM AGENCY, 317 BOOKING EXCHANGE, room 122, 314 W. Fourth st., Pacific Electric Bldg.

WANTED—LADIES TO DO FANCY WORK for wholesale house in their homes; instructions free; experience unnecessary; pays $7 to $15 weekly. RAMONA ART STUDIO, rooms 3-4, 607½ S. Broadway.

WANTED—LADIES TO MAKE SOFA PILlow tops for wholesale house in their homes; permanent employment and good pay; unlimited instruction free. Call IDEAL ART CO., room 5, 239½ S. Hill st.

WANTED — BRIGHT, REFINED, ENERgetic young lady as assistant and attendant; dont's call or phone, write, giving former occupation, age, etc. SCHIFFMAN DENTAL CO., 107 N. Spring st.

WANTED — TWO BRIGHT GIRLS FOR labeling; wages $7.50 per week; must be over 18 years of age. Apply this morning ready for work. CALIFORNIA FRUIT CANNERS ASSOCIATION.

WANTED—A YOUNG LADY TO INTRODuce foreign article on percentage, good money to right party; must be well refined and a good talker. Address Z, box 90, TIMES OFFICE.

WANTED — ANY INTELLIGENT PERSON may earn good income corresponding for newspapers; experience unnecessary; send for particulars. PRESS SYNDICATE, Lockport, N.Y.

WANTED—LADIES GIVEN FANCY WORK at home; good pay; materials furnished; experience unnecessary; easy, rapid. Steady. N. HULIN, 1344 Market st., San Francisco.

WANTED — STRONG RELIABLE GIRL for general house work and cooking; no washing; family 4 adults. 320 Take W. Adams car. 2703 RAYMOND AVE.

WANTED—RELIABLE, COMPETENT GIRL for general housework; Westlake home; reference required; also second girl. 916 CALIFORNIA AVE., Home 6364.

WANTED — 430 COLLEGE ST.; A GOOD hotel waitress for country hotel; good home for right party. $30 found. Call Saturday, or Sunday morning.

WANTED GIRL FOR COOKING AND general house work to go to Long Beach. Apply at 222 W. AVE. 41. Take Garvanza-University car.

WANTED — EXPERIENCED STENOGRapher and book-keeper for good concern; salary $25 to begin; good future. Apply 325 BYRNE BLDG.

WANTED YOUNG WOMEN FOR GENeral hospital training; 2 years' course. Apply at FRENCH HOSPITAL, cor. Castelar and College sts.

WANTED—A GIRL FOR GENERAL HOUSEwork; adults only; quiet home. 'Phone Home or inquire 200 S. AVENUE 66. Take Ostrich Farm car.

WANTED—Help. Male and Female.

WANTED — BOSTON EMPLOYMENT OFFICE, 331½ S. Spring. Want cook, boarding-house, city, $40, room and board; 12 extra noon waitresses, $5; 2 good men with wives, one meal; 2 'bus boys; general housework girls; one chambermaid. MISS MILLER & MRS. BOWMAN.

WANTED—Male or Female Help. (To Learn a Trades.)

WANTED — MEN AND BOYS TO LEARN plumbing trade, pays $5 day after completing course of practical instruction at home or in shop; positions guaranteed; admitted to Union and Master Plumbers' Association; positions secured. COYNE BROS. CO. PLUMBING SCHOOLS, New York, Chicago, Ill., Cincinnati, O. Free catalogue.

WANTED — LADIES EARN FROM $10 TO $15 per week and can advance to $25 after finishing course of instruction at ROSENBLEET'S LADIES' TAILORING COLLEGE, 1400 W. 7th st. Positions secured. Tuition earned while learning. Individual instruction.

WANTED—Situations. Male.

WANTED — SITUATION ON CHICKEN ranch by young man; willing to work; for good home and small wages. Address A, box 20, TIMES OFFICE.

WANTED — WORK AS PAINTER, PAPERhanger, papercleaner, 5 years' experience, $2 per day, through winter. Address Z, box 61, TIMES OFFICE.

WANTED—YOUNG MAN FAMILIAR WITH all farm work desires employment; small farm with good home preferred. H. FUGI, 620 S. Hope st.

WANTED—PAINTING, PAPER HANGING and tinting, direct for owner or tenants; day or contract work. Rear 304 S. HOPE. Tel. Main 2889.

WANTED — PAINTER; SOBER, STEADY, with 10 years' experience; capable of taking charge; wants work. Address 3802 CENTRAL AVE.

WANTED—POSITION WITH REAL ESTATE firm by young man with some experience. Address Z, box 119, TIMES OFFICE.

WANTED—BY GERMAN-AMERICAN MAN, work of any kind except driving a wagon; good references. Call up WEST 220.

WANTED — A GOOD JAPANESE COOK wants position, city or country. SHIO, 921 E. First st. Tel. Home 6355, Main 3776.

WANTED—HARDWARE MAN OUT OF JOB; can handle country or city trade. Address Z, box 122, TIMES OFFICE.

WANTED—A POSITION AS COACHMAN BY a sober and industrious young man. Call or address 404 E. 9TH ST.

WANTED — WOMAN TO WASH DISHES and help in kitchen and sleep at home. Call 1228 INGRAHAM ST.

WANTED — POSITION AS STICKER OR planer hand. 842 S. GRAND AVE. Jno. H. Kamp.

WANTED — POSITION, GROCERY BUSINESS; 4 years' experience. 931 E. 16TH. Tel. Main 7626.

WANTED—WORK, YARD GRADING, PRIvate houses. FRANCIS, 849 Flower st., Los Angeles.

WANTED—Situations. Male.

WANTED — EXPERIENCED NEWSPAPER writer wants position; if you can use an A-1, up-to-date writer, who can fill any position on your paper satisfactorily, write me quick; have had ten years' experience and know how to get and handle news in all forms; habits good, references excellent; have the ability to take full editorial or business charge of any paper and make it productive. Address Z, box 84, TIMES OFFICE.

WANTED—BOOK-KEEPER, EXPERIENCED in wholesale and manufacturing lines, desires permanent location in Southern California; best of references from present employer. Address 60, MOUNT PLEASANT AVE. Dubuque, Iowa.

WANTED—WORK BY MAN, HANDY WITH tools, care of horses and cows, yard, etc.; take good care of property; eastern man; steady worker, healthy and strong; wages $25 to $30 month, with board. 'PHONE RED 2541.

WANTED — JAPANESE EMPLOYMENT Bureau, furnishes more boys than any other. Why?
Bright boy wants position as school boy in German family. Tel. Broadway 4621, 503 S. OLIVE.

WANTED—A LIGHT POSITION OF SOME kind, by young gentleman of education and travel as secretary, nurse, clerk, chauffeur, etc., desirable employment desired rather than high salary. Address A, box 111, TIMES OFFICE.

WANTED—CHINESE YOUNG MAN WISHES place to stay and live with private family, help work and go to school, after New Years. Address H. C. QUAN, P. O. Box 236, STATION C.

WANTED—BY WELL EDUCATED YOUNG man, able stenographer and typewriter, perfect in German and French, with business experience; good references. Address C, box 92, TIMES OFFICE.

WANTED—POSITION BY MARRIED MAN, foremanship of orange or lemon ranch; understands business thoroughly; best of reference; now employed. Address ROOM 26, 654½ S. Main st.

WANTED — BY A YOUNG MAN WITH fair education, a position in wholesale house with opportunity for advancement. Phone Home 4116, or address Z, box 76, TIMES OFFICE.

WANTED—POSITION AS BARTENDER OR hotel clerk, by a thoroughly competent man of long experience; best of references furnished. Address Z, box 102, TIMES OFFICE.

WANTED — EXPERIENCED BOOK-KEEPer, correspondent, typewriter, just from the East, desires office position; moderate salary. Address Y, box 55, TIMES OFFICE.

WANTED—SINGER WISHES THEATRICAL engagement with company or illustrated song machine, small salary to start. Address box 109, TIMES OFFICE.

WANTED—SITUATION BY CHAUFFEUR; 5 years' experience; do all repairs; steady; moderate wages; references.

Classified Liners.

TO LET— Flats.

FURNISHED FLATS—WATER FREE. 3 rooms, 230 N. Beaudry. 4 rooms, 264 N. Fremont. 3 rooms, 252 N. Fremont. 3 rooms, 258 N. Figueroa. 3 rooms, 254 N. Fremont, furnished. 3 rooms, 256 N. Fremont, furnished. 3 rooms, 251 N. Figueroa. WISENDANGER, 221 Laughlin Bldg.

TO LET — 2 PLEASANT 5 AND 6-ROOM flats on Grand ave.; all modern improvements; in an attractive neighborhood; only 15 cents from the business center; rent very reasonable. C. M. DuVERNET, 216 Pay Bldg. Main 5262.

TO LET — UNFURNISHED, ON BOYLE ave., 5 and 6-room upper and lower sunny flats on Fourth st., near Hollenbeck Park; these flats are new, with all modern conveniences; adults only. Inquire at 2119 E. Fourth st.

TO LET—WE WILL HAVE FOR RENT ON or about Jan. 1 one of those beautiful 4-room flats in the HOOVER APARTMENTS, 1 block south of Hoover. See the housekeeper, or address J. DOLTON, 640 Douglas Bldg.

TO LET—THE UPPER FLAT OF A TWO-story building, 7 large sunny rooms, oak floors, very elegantly finished; just completed, 10 cents per day. 1274 W. SIXTH ST. Low rent.

TO LET — NEW SUNNY 4-ROOM CORNER flat; polished floors; tinted walls; close in; rent reasonable. Inquire 745 S. Hope st., room 1.

TO LET—NEW MODERN 4-ROOM FLAT; very convenient. 1258 Temple st.; rent reasonable. Call or apply to BEN WHITE, 204 Bryson Block.

TO LET—SUNNY FLATS; ONE LOWER, 5 rooms, bath, gas, $20; one upper, 6 rooms; Boyle Heights car; 1 block from CALIFORNIA AVE., corner of State st.

TO LET—5 ROOM LOWER MODERN FLAT, sunny location, rent $12, water paid. 1328 E. 1ST ST. Key at 1320 South Flower. 31

TO LET—FLAT, 5 ROOMS, 1408 BOND ST., off Sunset Main 2112. Inquire on premises.

TO LET — 4 ROOMS, BATH; NICE sunny flat; 210 and 1210 W. Nine; rent reasonable.

TO LET—FINE, MODERN 5-ROOM FLAT, 5 minutes' walk from 1st and Broadway. 324 GRAND AVE.

TO LET — ELEGANT 5-ROOM FLAT, AT-tic now; rent $17. 1106 E. 12TH ST. 31

TO LET—4-ROOM FLAT, $12, INCLUDING water. 338 CENTRAL AVE.

TO LET—FLAT; FURNITURE FOR SALE. 1 FREMONT PL.

TO LET — 5 ROOMS, 963 W. 17TH. SEE owner, 954 W. 7th. 30

TO LET— Furnished Flats.

TO LET—$18 A MONTH; THREE ROOMS and bath; furnished complete; new; gas range; hot water, bath, phone; 324 E. Figueroa st. 30

TO LET—NEW AND ELEGANT FURNISHED flats, 4 rooms and bath, at 1031 S. Hope st.; rent reasonable. Inquire at 1029 S. Hope st.

TO LET—UNFURNISHED, ON BOYLE ave., 5 and 6-room upper and lower sunny flats on Fourth st., near Hollenbeck Park; these flats are new, with all modern conveniences; adults only. Inquire at 2119 E. Fourth st.

TO LET—WE WILL HAVE FOR RENT ON or about Jan. 1 one of those beautiful 4-room flats in the HOOVER APARTMENTS, 1 block south of Hoover. See the housekeeper, or address J. DOLTON, 640 Douglas Bldg.

TO LET—THE UPPER FLAT OF A TWO-story building, 7 large sunny rooms, oak floors, very elegantly finished; just completed, 10 cents per day. 1274 W. SIXTH ST. Low rent.

TO LET — NEW SUNNY 4-ROOM CORNER flat; polished floors; tinted walls; close in; rent reasonable. Inquire 745 S. Hope st., room 1.

TO LET—NEW MODERN 4-ROOM FLAT; very convenient. 1258 Temple st.; rent reasonable. Call or apply to BEN WHITE, 204 Bryson Block.

TO LET—SUNNY FLATS; ONE LOWER, 5 rooms, bath, gas, $20; one upper, 6 rooms; Boyle Heights car; 1 block from CALIFORNIA AVE., corner of State st.

TO LET—5 ROOM LOWER MODERN FLAT, sunny location, rent $12, water paid. 1328 E. 1ST ST. Key at 1320 South Flower. 31

TO LET—FLAT, 5 ROOMS, 1408 BOND ST., off Sunset Main 2112. Inquire on premises.

TO LET — 4 ROOMS, BATH; NICE sunny flat; 210 and 1210 W. Nine; rent reasonable.

TO LET—FINE, MODERN 5-ROOM FLAT, 5 minutes' walk from 1st and Broadway. 324 GRAND AVE.

TO LET — ELEGANT 5-ROOM FLAT, AT-tic now; rent $17. 1106 E. 12TH ST. 31

TO LET—4-ROOM FLAT, $12, INCLUDING water. 338 CENTRAL AVE.

TO LET—FLAT; FURNITURE FOR SALE. 1 FREMONT PL.

TO LET — 5 ROOMS, 963 W. 17TH. SEE owner, 954 W. 7th. 30

TO LET— Furnished Flats.

TO LET—$18 A MONTH; THREE ROOMS and bath; furnished complete; new; gas range; hot water, bath, phone; 324 E. Figueroa st. 30

TO LET—NEW AND ELEGANT FURNISHED flats, 4 rooms and bath, at 1031 S. Hope st.; rent reasonable. Inquire at 1029 S. Hope st.

TO LET—VENICE APARTMENTS, NEWLY furnished, new; elegant complete; hot water bath, phone; rent reasonable. 1 Laughlin Bldg. T. WIESENDANGER.

TO LET—ST. DENISE, SIXTH AND OLIVE sts.; 3 rooms, new and modern; hot water in all; rent reasonable. TRUST CO., 123 S. Broadway. Main 1130.

TO LET—3 BRIGHT, SUNNY ROOMS, completely furnished, for housekeeping; rent very reasonable; pleasant neighborhood; suitable for 2 or 3 adults. 1217½ E. 1ST ST.

TO LET—WE HAVE SOME SUNNY FRONT rooms only 10 cents per day; Third and Spring, convenient for business men. 1 TEMPLE ST.

TO LET—A SUITE OF ROOMS, FURNISHED or unfurnished, for housekeeping; also single rooms. 1 TEMPLE ST.

TO LET—ROOMS; MAGNIFICENT SUITE in new Hotel Alexandria; also single rooms; $3 per week and up. 325 S. SPRING ST.

TO LET—THREE HANDSOME ROOMS, all sunny rooms, bath, gas range, private; $12. 1231 E. 28TH ST.

TO LET—ROOMS; WE PERSUADE YOU to rent two rooms and bath; large sunny front room, gas range, hot water, bath, phone, $12. 524 S. Figueroa st. Main 5232. N. Fremont, 1261-1263 E. Ninth; 712 Cerro Gordo, 1 block from Boyle Heights car; elegant high basement flats, private baths, $22 S. Main st. T. WIESENDANGER, 221 Laughlin Bldg.

TO LET—NICELY FURNISHED SUNNY 3 suites for housekeeping, also single for gentlemen. 453 S. HOPE. 31

TO LET— Rooms and Board.

AT THE MARION, 327 SOUTH HILL ST. Rooms also, single room, finest home table; rates.

LARGE SUNNY FRONT ROOM adjoining, for cooking, also nice sunny room, suitable for one or two gentlemen; all conveniences. Call 1031 CALIFORNIA ST.

TO LET—BEAUTIFUL FRONT ROOM, suitable for one or two gentlemen; home cooking, also other rooms; $15; also single room, $4 per week. 1031 CALIFORNIA ST.

TO LET—THE KENTUCKY HOME FOR rooms and board in beautiful private veranda, lawns, phone; close in, elegantly furnished. Call 1125 SOUTH OLIVE AVE.

TO LET — ROOMS AND BOARD, $4 PER week; meals, $5 per week; breakfast, $2.50; home cooking, gas, electricity; 2 car lines; 15 minutes to First st. 1 block PASADENA AVE. 31

TO LET—SOUTHERN FAMILY HOTEL, 1 block from Broadway, good home cooking, reasonable rates. Home, 1112 E. 7th st. Sunset Main 2038.

TO LET—IN PRIVATE FAMILY, ALL CONveniences, walking distance, $4 per week. 1040 S. FLOWER.

TO LET — BEAUTIFUL ROOMS, FIRST-class, large grounds, reasonable rates; quantity furnished; rooms, $5 per week; bath, $5; office, sun parlor; 1 block from car. 31

TO LET—HOUSEKEEPING ROOMS AND board; also rooms, $15 to $20 per month; 1 block from car. 324 S. Hope st.

TO LET — LARGE ROOM, 1 OR 2 GENtlemen or ladies; close in; $3 per week; breakfast, $5 per month. 917 WALL ST.

TO LET — 1 VERY PLEASANT HOUSEkeeping room, close in, $8 per month; extra. 1256 HOPE ST. Main 5262.

TO LET—NICE FURNISHED ROOM, WITH front room, with small kitchen; private family; central. 1 TEMPLE ST.

TO LET—FURNISHED ROOMS AND BOARD; nice. Westlake district; modern conveniences. 1021 BONNIE BRAE.

TO LET—A GOOD HOME FOR AN INVALID lady. Main 3019, or address Z, box 30, TIMES OFFICE.

TO LET—SUITE OF 2 BEDROOMS AND kitchen, $1.50 per week and up; also 4 persons, with board. At ADAMS ST.

TO LET—HOTEL HIGUERA, 1010 SOUTH Olive st.; rooms with first-class board. Close in; one block from Broadway. 31

TO LET—REST OF CARE FOR THE SICK in home of two trained nurses. 1229 S. HOPE.

TO LET— Houses.

TO LET—NEWLY FINISHED 5-ROOM house; all modern conveniences; close to Polytechnic High School. 29

TO LET—5 ROOMS FOR HOUSEKEEPING; rent $12 to 1 today and tomorrow. 29

TO LET—COTTAGES, $20 TO $35 MONTHLY rent; new cottages; no cash down. 1346 E. ADAMS ST. Also 1558 E. 18TH ST., near Grand ave. Key at 1560 E. 18TH ST.

TO LET—NEAT FIVE-ROOM COTTAGE, 1017 E. 18TH ST., near Griffith ave. cars; electric lights, gas range; hot water, bath, phone, trunk room; sewer; good neighborhood; 5-cent fare; rent $15, water included. 30

TO LET—ACRE CHICKEN RANCH, WITH 3-room cottage, big barn, fine shade trees, plenty water, tank, $16; also 4-room cottage, nice shade trees, water free, $10 monthly to responsible parties, in suburbs. Address A, box 30, TIMES OFFICE. 31

TO LET — ON OXFORD AVE., NEW MODern 2-story 6-room dwelling, corner; cars; convenient to 16th st. car line, about 2 blocks from Pico car line; lawn and flowers in front; rent $35. Owner, 1233 Alvarado Terrace. Phone 2851. 31

TO LET—$15; NEW HOUSE, BACK IN GARden; four large rooms, tinted walls; small gas stove and water in the kitchen; garden planted to vegetables and flowers. 1042 E. 67TH.

TO LET—3½ ACRES WITH 5-ROOM HOUSE, barn and chicken-houses; 4801 Normandie ave., rent $25. Inquire C. SCHMIDT, 542 Byrne Bldg. Corner Third and Broadway. 29

TO LET—DESIRABLE 6-ROOM COTTAGE; gas for heating and lighting; bath with instantaneous heater; rent $25, water free. 1305 S. GRAND ST. Owner there Saturday, 9 a.m.

TO LET—IN HIGHLAND PARK, 7-ROOM house, with gas, electricity, instantaneous heater, water free, for $18 per month. 39 Stimson Blk.

TO LET—LARGE, MODERN 5-ROOM HOUSE, 30th st., near Figueroa, cellar, barn, gas, electricity, gas grate and water heater. Inquire 623 W. 28TH ST.

TO LET—A MODERN ROOMING-HOUSE OF 14 rooms, Maple and E. Ninth sts.; also fine store near by. WRIGHT & CALLENDER, 329-322 S. Hill st.

TO LET—LOVELY NEW 6-ROOM COTTAGE, in choice new residence section; low rent to right parties. Owner, WATSON, 222 Trust Bldg. Phone 2790.

TO LET — 20 N. FIGUEROA ST., 5-ROOMS, basement; good light, with front entrance; range, bath and closet; hot and cold water; rent reasonable.

TO LET—UNFURNISHED 5 ROOM HOUSE, close in. $20. 807 W. 11TH ST.

TO LET— Country Homes.

TO LET — 2-ACRE CHICKEN RANCH AT Tropico, 5-room house, stable, 13 chickenhouses; variety fruit trees; plenty water. A. WUERZ, 1345½ N. Spring.

TO LET— Furnished Houses.

TO LET—FURNISHED, 2 STORY HOUSE, 7 rooms, in Barnard Park, near Washington and Grand ave. Rent reasonable to good permanent tenant. APPLY WRIGHT & CALLENDER, 319-322 S. HILL ST.

TO LET—FURNISHED 6 ROOM BUNGALOW modern and artistic, electricity, gas, instantaneous heater, close in. 121½ N. GREEN ST., owner in East, wants tenant who will care for place. Phone Mrs. Denahan, West 726.

TO LET—MOST BEAUTIFUL LOCATION IN Los Angeles, 10 minutes from center of city, near 2 car lines; 5-room cottage, beautifully furnished in mission, every modern convenience. 634 N. BELMONT AVE.

TO LET — FURNISHED, NEW, CLEAN, strictly modern cottage, 4 rooms, 1 block of Pico car line. 2790 W. 12th st., near Normandie; adults only. See OWNER next door east. Phone West 4099.

TO LET—6 ROOMS, FURNISHED FOR housekeeping, sunny side of building, $15; also 2 rooms unfurnished, $13. Keys at 2101 MAPLE AVE. Phone South 1129.

TO LET—ONE-HALF OF COTTAGE, SITuated in southwest, consisting of 4 rooms, completely furnished for housekeeping, with piano. 628 W. 15TH ST.

TO LET—TO ADULTS, 5 ROOM MODERN cottage, completely furnished, piano, lawn, gas, hot water, etc. Apply 426 NORTH BELMONT.

TO LET — NICELY FURNISHED 6-ROOM house in Westlake district; will lease for 4 or 5 months. 2218 W. NINTH ST.

TO LET — 6-ROOM MODERN WELL FURnished cottage; large lot with fruit. 1223 W. 20TH ST. Home phones 23601 or 5363.

TO LET — $30; SUNNY 5-ROOM COTTAGE, completely furnished, southwest. 2304 KINGSLEY ST.

TO LET—5 ROOMS, BATH, GAS AND ELECtricity, furnished or unfurnished. Apply 1128 W. 20TH ST.

TO LET — COMPLETELY FURNISHED house; 4 large sunny rooms; adults only. 143 W. 30TH ST.

TO LET—FURNISHED COTTAGE 5 ROOMS. 1442 San Pedro, $19. Inquire 2102 SANTEE.

TO LET — 5-ROOM FURNISHED HOUSE, lawn and flowers, gas, 508 E. 14TH.

TO LET—FURNISHED COTTAGE OF 5 rooms. 261 S. ALVARADO ST.

TO LET—FURNISHED HOUSE, 6 ROOMS. Apply 213 W. 21ST ST.

TO LET—OFFICE ROOM AT 449½ SOUTH Spring.

TO LET— Stores, Offices, Lodging-houses.

TO LET—BASEMENT, 41x58, 223 E. FIRST. BOWEN & DOLTON, 640 Douglas Bldg.

TO LET — HALL, 200 CHAIRS, WELL lighted, ventilated, 337½ S. HILL.

TO LET—DESK ROOM, OFFICE FRONTS on Broadway. 264 FROST BLDG.

TO LET—STORE, 60x125; GOOD LOCATION. 910 S. FIGUEROA ST.

TO LET— Houses.

TO LET— JONES & RYDER LAND CO., Ground Floor. 218 West Third street.

UNFURNISHED HOUSES.

10 rooms, Westlake ave., elegant place, new house; hardwood floors; distinctly modern; beautiful yard, front and rear, $75.

17 rooms, Portland st., a block east of Hoover st.; a 2-story frame house; modern and complete in every respect; fine library and sun room; an elegant residence in a choice location, $90.

8 rooms, Hollywood, very large yard with a profusion of flowers and shrubbery; a modern, beautiful suburban residence, $50.

8 rooms, Lincoln st., a choice residence, close in, faces the south; rooms large and airy; nice quiet neighborhood, $50.

9 rooms, W. 11th st., corner Beacon st., a beautifully finished house; hardwood floors, furnace for heating, nice lawn, $45.

11 rooms, Grand ave.; modern; toilet on each floor; two rooms in rear for servants; nice large yard, front and rear, $40.

7 rooms, Grand ave., in excellent condition; furnace for heating, $40.

5 rooms, Bonnie Brae st.; gas range in cottage; good barn in rear, $25.

5 rooms, Magnolia ave.; delightful location; cottage, extra good for the price; has hardwood floors, brick mantel, porcelain bath, good shed in the rear, $25.

5 rooms, Winfield st., distinctly modern, $27.50.

6 rooms, W. 22nd st., large, roomy house; coal grate and mantel; 5-ft. lawn between driveway and house, $25.

5 rooms, Bonnie Brae st.; large yard and good barn in the rear, $20.

5 rooms, Cedar st., very nice, new, $20.

5 rooms, Ulysses st., near Ave. 37; porcelain bath, new, $20.

6 rooms, corner Elgin and Avenue 64; gas and wood stove; 2 iron bedsteads included, $25.

9 rooms, E. Seventh st.; gas, electricity and bath, close in, $25.

JONES & RYDER LAND CO., Ground Floor. 218 West Third st. 29

TO LET—

Large 9 room house in fine location, gas, porcelain bath and all modern conveniences; in good condition, barn, nice yard and flowers, 1315 S. HOPE ST., $40 water extra.

W. I. HOLLINGSWORTH & CO., 214-216 WILCOX BUILDING. 31

TO LET— BY EDWARD D. SILENT & CO.

Flats, apartments, houses, cottages, furnished or unfurnished.

Be on the safe side and rent from us.

EDWARD D. SILENT & CO., Est. 1885. 216-218 W. Second st. Members L. A. Realty Board.

TO LET—HOUSES, FLATS, APARTMENTS.

FURNISHED OR UNFURNISHED. COME DIRECT TO A RENTAL FIRM. GET "LOCATED" WITH LEAST TROUBLE AND DELAY. LIST AND INFORMATION FREE. ALSO MANY ATTRACTIVE HOMES FOR SALE. ON VERY EASY TERMS. WRIGHT & CALLENDER, MANAGERS OF RENTAL PROPERTY, 323 SOUTH HILL ST. (WRIGHT & CALLENDER BLDG.)

TO LET—RYDER REALTY CO.,

To rent, desirable furnished and unfurnished cottages, houses and flats in good localities. You will save time and trouble by seeing our list. 325 Mercantile Place.

RYDER REALTY CO., 325 Mercantile Place.

TO LET—NEAT FIVE-ROOM COTTAGE, 1017 E. 18TH ST., near Griffith ave. cars; electric lights, gas range; hot water, bath, phone, trunk room; sewer; good neighborhood; 5-cent fare; rent $15, water included. 30

TO LET—ACRE CHICKEN RANCH, WITH 3-room cottage, big barn, fine shade trees, plenty water, tank, $16; also 4-room cottage, nice shade trees, water free, $10 monthly to responsible parties, in suburbs. Address A, box 30, TIMES OFFICE. 31

TO LET — ON OXFORD AVE., NEW MODern 2-story 6-room dwelling, corner; cars; convenient to 16th st. car line, about 2 blocks from Pico car line; lawn and flowers in front; rent $35. Owner, 1233 Alvarado Terrace. Phone 2851. 31

TO LET—$15; NEW HOUSE, BACK IN GARden; four large rooms, tinted walls; small gas stove and water in the kitchen; garden planted to vegetables and flowers. 1042 E. 67TH.

TO LET—3½ ACRES WITH 5-ROOM HOUSE, barn and chicken-houses; 4801 Normandie ave., rent $25. Inquire C. SCHMIDT, 542 Byrne Bldg. Corner Third and Broadway. 29

TO LET—DESIRABLE 6-ROOM COTTAGE; gas for heating and lighting; bath with instantaneous heater; rent $25, water free. 1305 S. GRAND ST. Owner there Saturday, 9 a.m.

TO LET—IN HIGHLAND PARK, 7-ROOM house, with gas, electricity, instantaneous heater, water free, for $18 per month. 39 Stimson Blk.

TO LET—LARGE, MODERN 5-ROOM HOUSE, 30th st., near Figueroa, cellar, barn, gas, electricity, gas grate and water heater. Inquire 623 W. 28TH ST.

TO LET—A MODERN ROOMING-HOUSE OF 14 rooms, Maple and E. Ninth sts.; also fine store near by. WRIGHT & CALLENDER, 329-322 S. Hill st.

TO LET—LOVELY NEW 6-ROOM COTTAGE, in choice new residence section; low rent to right parties. Owner, WATSON, 222 Trust Bldg. Phone 2790.

TO LET — 20 N. FIGUEROA ST., 5-ROOMS, basement; good light, with front entrance; range, bath and closet; hot and cold water; rent reasonable.

TO LET—UNFURNISHED 5 ROOM HOUSE, close in. $20. 807 W. 11TH ST.

TO LET— Country Homes.

TO LET — 2-ACRE CHICKEN RANCH AT Tropico, 5-room house, stable, 13 chicken-houses; variety fruit trees; plenty water. A. WUERZ, 1345½ N. Spring.

TO LET— Furnished Houses.

TO LET—FURNISHED, 2 STORY HOUSE, 7 rooms, in Barnard Park, near Washington and Grand ave. Rent reasonable to good permanent tenant. APPLY WRIGHT & CALLENDER, 319-322 S. HILL ST.

TO LET—FURNISHED 6 ROOM BUNGALOW modern and artistic, electricity, gas, instantaneous heater, close in. 121½ N. GREEN ST., owner in East, wants tenant who will care for place. Phone Mrs. Denahan, West 726.

TO LET—MOST BEAUTIFUL LOCATION IN Los Angeles, 10 minutes from center of city, near 2 car lines; 5-room cottage, beautifully furnished in mission, every modern convenience. 634 N. BELMONT AVE.

TO LET — FURNISHED, NEW, CLEAN, strictly modern cottage, 4 rooms, 1 block of Pico car line. 2790 W. 12th st., near Normandie; adults only. See OWNER next door east. Phone West 4099.

TO LET—6 ROOMS, FURNISHED FOR housekeeping, sunny side of building, $15; also 2 rooms unfurnished, $13. Keys at 2101 MAPLE AVE. Phone South 1129.

TO LET—ONE-HALF OF COTTAGE, SITuated in southwest, consisting of 4 rooms, completely furnished for housekeeping, with piano. 628 W. 15TH ST.

TO LET—TO ADULTS, 5 ROOM MODERN cottage, completely furnished, piano, lawn, gas, hot water, etc. Apply 426 NORTH BELMONT.

TO LET — NICELY FURNISHED 6-ROOM house in Westlake district; will lease for 4 or 5 months. 2218 W. NINTH ST.

TO LET — 6-ROOM MODERN WELL FURnished cottage; large lot with fruit. 1223 W. 20TH ST. Home phones 23601 or 5363.

TO LET — $30; SUNNY 5-ROOM COTTAGE, completely furnished, southwest. 2304 KINGSLEY ST.

TO LET—5 ROOMS, BATH, GAS AND ELECtricity, furnished or unfurnished. Apply 1128 W. 20TH ST.

TO LET — COMPLETELY FURNISHED house; 4 large sunny rooms; adults only. 143 W. 30TH ST.

TO LET—FURNISHED COTTAGE 5 ROOMS. 1442 San Pedro, $19. Inquire 2102 SANTEE.

TO LET — 5-ROOM FURNISHED HOUSE, lawn and flowers, gas, 508 E. 14TH.

TO LET—FURNISHED COTTAGE OF 5 rooms. 261 S. ALVARADO ST.

TO LET—FURNISHED HOUSE, 6 ROOMS. Apply 213 W. 21ST ST.

TO LET—OFFICE ROOM AT 449½ SOUTH Spring.

TO LET— Stores, Offices, Lodging-houses.

TO LET—BASEMENT, 41x58, 223 E. FIRST. BOWEN & DOLTON, 640 Douglas Bldg.

TO LET — HALL, 200 CHAIRS, WELL lighted, ventilated, 337½ S. HILL.

TO LET—DESK ROOM, OFFICE FRONTS on Broadway. 264 FROST BLDG.

TO LET—STORE, 60x125; GOOD LOCATION. 910 S. FIGUEROA ST.

TO LET— Stores, Offices, Lodging-houses.

TO LET—MOST PROMINENT CORNER ON Spring st., between 2d and 4th sts; over 120 feet on Spring with easterly exposure; owner, only, and will consider offers for leasing for a term of years. See us in regard to terms. ing of entire present building, or new building to be erected, or for ground lease.

WRIGHT & CALLENDER, 319-322 S. Hill st.

TO LET— 1

On Sixth street, near Central Park. We have a fine large store room with cement basement under entire building, new and modern, the location is first class and growing better every day. See us about it.

W. I. HOLLINGSWORTH & CO., 214-216 WILCOX BLDG. 31

TO LET — GROUND FLOOR AND BASEment of building, 2N S. Los Angeles st., cor. Boyd, containing about 12,000 square feet. Alley in rear, side and front entrances, electric elevator, cement floor in basement. Apply at office, cement floor in basement. Apply at office,

THE SUN DRUG CO., Second floor, 324 S. Los Angeles st.

TO LET— KING EDWARD HOTEL, N.W. CORNER FIFTH AND LOS ANGELES. IN THIS ELEGANT FIREPROOF HOTEL BUILDING WE HAVE FOR LEASE THE CORNER STORE, WHICH IS ADMIRABLY LOCATED FOR A STRICTLY FIRST-CLASS TAILORING ESTABLISHMENT. DRESSING AND BUSHELING CONNECTED WITH THIS 160-ROOM HOTEL WILL BE INCLUDED.

—ALSO— DINING-ROOM AND KITCHEN IN THIS HOTEL, ELEGANTLY FINISHED, LIGHT, AIRY AND THE FINEST PROPOSITION BEING OFFERED. INVESTIGATE.

R. A. ROWAN & CO., 200 41. W. HELLMAN BLDG.

TO LET— 1

WE HAVE FOUR BRAND NEW STORES THREE MINUTES' WALK FROM THIS OFFICE. ON A BUSY STREET, AT CORNER RIGHT AWAY. IF YOU WANT A FINE STORE AND GOOD LOCATION.

W. M. GARLAND & CO., 324 HUNTINGTON BLDG. 30

TO LET—

STORES, OFFICES, LOFTS, WAREHOUSES AND FACTORY SITES. HOTELS AND ROOMING-HOUSES. WE HAVE ALL THE AVAILABLE LOCATIONS. RENTAL DEPARTMENT. R. A. ROWAN & CO., 200 H. W. HELLMAN BLDG.

TO LET—STORES—

We have two good store rooms in the Armory Bldg., 8th and Spring sts., that we can make a low rate of rent on; good basements.

W. I. HOLLINGSWORTH & CO., 214 WILCOX BUILDING. 2

TO LET—SEVERAL BEAUTIFULLY DECOrated wareroomy; each 22x75 feet; well lighted and airy; choice location; freight and passenger elevator service; usually good quarters for wholesale millinery, jeweler or any light, pleasant manufacturing business. Apply 346-347 S. SPRING ST.

TO LET—LODGEROOM, 24x55, FURNISHED; service of steam, second floor, elevator can be rented for afternoons and evenings at reasonable rates. OSBORN CONSERVATORY OF MUSIC AND STORES, 512 S. Broadway, second floor.

TO LET— Fine store, centrally located. Cheap rent; also part of store. Large sunny front office.

ROBERTS LAND CO., 325 Mercantile Place.

TO LET — MODERN APARTMENTS, 2 AND 3 rooms and 6-room suites; private bath in each suite; will be complete Feb. 1st. Do not apply unless you can give good reference; 2, box 79, TIMES OFFICE.

TO LET—DESK ROOM, SECOND FLOOR H. W. Hellman Bldg. Handsomely furnished; both phones, stenographer, desk and outlet, complete, $20 per month. PHONE MAIN 1644 or HOME 7310.

TO LET — OFFICE SPACE, $5; GROUND floor space, $25, $30; stores, Broadway, Spring, Main, Second. Seventh, Broadway, Spring. leasing. RYDALL, 218 S. Broadway.

TO LET—STORE, GOOD LOCATION FOR ments; one room furnished. Apply 2317 SAN PEDRO ST. Phone South 2858.

TO LET—35 ROOMS IN THE SHAPE OF 7 5-room flats, located on corner, close in, on Central ave.; rent $100 per month. J. H. GUTMAN, 504 Mason Bldg.

TO LET—DESK ROOM IN LARGE WELL lighted office, electric lights, steam heat, janitor service, use of both phones. Apply 406 COPP BLDG.

TO LET—BASEMENT UNDER THE BACK room at the northwest corner of Second and Broadway. STRONG & DICKINSON, 125 S. Broadway.

TO LET—FURNISHED OFFICE, WITH phone, $5 a month, or desk room, $4. Apply room at 2, only, at 440 COPP BLDG. 218

TO LET—NICE LARGE OFFICE ROOM IN Grant Bldg., janitor service, steam heat. Apply at ROOM 318 Grant Bldg., 225 Broadway.

TO LET—PART OF CHOICE SUITE WITH both phones and attendants, lady preferred, low rent. Call 613 FAY BLDG. Both phones

TO LET—$15; ELEGANT STORE, PLATE front, 1011 E. Ninth st. Ninth st. car. $15—Store 44 feet deep to alley. 1139 E. 7th st.

TO LET—PART OF LARGE, LIGHT OFfice, ground floor, use of both phones. THIRD STREET REALTY CO., 311 W. Third.

TO LET—NEW MODERN STORE, VERY moderate rent to a good tenant. owner, 2974½ PICO HEIGHTS.

TO LET — VALUABLE STORE AND LEASE to rent cheap. Apply at once. C. L. HANNINGS, 535 S. Broadway.

TO LET—DESK ROOM WITH USE OF phone and typewriter. Call at 261 PACIFIC ELECTRIC BLDG.

TO LET—GOOD FURNISHED LIGHT FRONT office at 106 HENNE BLDG., 122 W. Third st. Phone 21467.

TO LET — DESK SPACE, 222 W. SIXTH ST. including light, heat and both phones, 216. H. COOK.

TO LET — DESKROOM IN LARGE FRONT room facing Spring st. Call 214 STIMSON BLDG.

TO LET—PART OF NICE LIGHT OFFICE, 215 MASON BLDG., Fourth and Broadway.

TO LET— Farming Lands.

TO LET—BY

BARRY BROS., 323-329 BRADBURY BLDG.

SIX AND THREE-QUARTERS (6¾) ACRES IN THE CITY OF VENTURA, CAL. LARGE HOUSE, BARN AND CHICKEN-HOUSES; THE PROPERTY IS LOCATED ON A CAR LINE, HAS WATER PIPED THROUGHOUT, HOUSE IS EQUIPPED WITH GAS, ELECTRICITY AND HOT AND COLD WATER; 3 ACRES ARE IN WELL-BEARING LEMONS AND THE BALANCE IN APPLES; FARMING TOOLS AND MACHINERY ARE INCLUDED AND THE ENTIRE RANCH WILL BE RENTED TO ONE WHO WILL CARE FOR THE PROPERTY FOR THE RIDICULOUSLY LOW FIGURE OF $15 PER MONTH. IF YOU WANT A COUNTRY HOME IF YOU WANT A COUNTRY HOME READY TO MOVE IN TO, CALL AND SEE

BARRY BROS.,

MEMBERS L. A. REALTY BOARD. 31

TO LET— Beach Property.

TO LET—LARGE BOARDING-HOUSE, COMpletely furnished and equipped, at Huntington Beach; reasonable rent. Apply ORANGE COUNTY LAND CO., Huntington Beach, Cal. 30

TO LET— Miscellaneous.

TO LET—GENTLE HORSE AND SURREY, $1.25 per half day. 3190 W. 7TH ST. Main 2364.

FOR SALE— Houses.

FOR SALE — FINE LARGE NEW 6-ROOM cottage in C. V. Hall tract; original and most convenient floor plan; 3 rooms wainscoted; oak floors; art glass buffet and bookcase; elegant mantel and fireplace; handsome alley; every comfort provided for; exceptionally fine finish. OWNER, 2947 Dalton ave. Phone 9048.

FOR SALE— If you want a home, we will furnish a lot and build you a house on monthly installments; finest location in the city. COLONIAL MORTGAGE & TRUST CO., 518-519 H. W. Hellman Bldg.

FOR SALE—$2250—$2300. $250 DOWN; $14 PER MONTH. 5-ROOM MODERN COTTAGE, NEW AND UP TO DATE. R. S. MARSHEL, 20 504 GRANT BLDG. PHONE MAIN 1732.

FOR SALE — $2500; I HAVE 5 MODERN and Central ave., above price, near 54th st., on very easy terms. THOMAS S. WADSWORTH, Phones Main 932. 219-220 Douglas Bldg. 29

FOR SALE — E. 14TH ST., MODERN 4-room house; lot 80x120; north frontage; in excellent condition; will accept small cash payment, car line. Call on C. M. DuVERNET, 216 Pay Bldg. Phones 8748, Main 5262. 29

FOR SALE. BLAKE REALTY CO. Always have up-to-date houses in course of construction. Call and see us. BLAKE REALTY CO., 117 S. Broadway.

FOR SALE—BY OWNER, BEDROCK PRICE; I must take hold of another proposition the first of January and have a small equity of $650 in an 8-room, new, modern house in the fashionable close-in district, southwest. Particulars. HOME PHONE 23899.

FOR SALE—$4500. TEN ROOM HOUSE, ARranged for two families, new, modern, lot cheap at $5000; house worth $5500; lot 67x150; this is a fine buy if you want a home in Huntington Park. LEVER & SMITH, 224 W. Fifth st.

FOR SALE — TWO HANDSOME BUNGAlows, just completed; these are strictly modern in every respect; be sure and see them at 575 and 625 E. 36th st.; easy terms. WILLIAMSON, owner, 376 Grant Bldg., Fourth and Broadway.

FOR SALE—WE HAVE ONE 6-ROOM BUNgalow left that we want to close out before the first, it is well located near Maple ave., call, will make any terms you want and a fair price. E. E. SQUIRES, 246 Bradbury Bldg.

FOR SALE—THE BEST BUY IN LOS ANgeles, 6-room cottage, between Washington, 28th, Main and Grand; lot is worth $2500; $2000; improvements, $1500; will take $2150; terms, if sold this week. 225 W. 28TH. Home 24814.

FOR SALE — AN EXCELLENT 5-ROOM cottage, situated on SANTA FE AVE. near 7TH; LOT 40x125, and only $1750. THERE'S SOMETHING DOING. Don't wait. GEO. H. SOREILLE, 1006 Union Trust Bldg. sole agent.

FOR SALE—LIKE RENT, 5-ROOM MODERN house, built by the day. See owner on the ground; lot 50x150. Corner Woodward and Harrow street, and Temple car line. $2800. A. H. Best buy in neighborhood.

FOR SALE—BY OWNER. New, modern 6-room bungalow, convenient, beautiful; fine front; walks, lawn; Main and Maple. 2901 WOODLAWN AVE.

FOR SALE — $7000; 5-ROOM HOUSE, CORner lot on Beaudry, north of First st.; will rent for $60 per month; a good bargain. THOMAS S. WADSWORTH, Phones Main 932. 219-220 Douglas Bldg. 29

FOR SALE — A PRETTY 5-ROOM COTtage home; everything new and modern; 2 yrs. old; large cement cellar. 1609 E. Newton st. Phone 8748. C. M. DuVERNET, 216 Pay Bldg. Phones 8748, Main 5262.

FOR SALE — $3200; $1000 CASH, BALANCE monthly; 6-room new bungalow in West Adams; perfectly modern; lot large and level; for business reasons want buyer with cash at once. Call up OWNER, Main 1460. 29

FOR SALE—$2800, NEARLY FINISHED MODern cottage, 5 rooms, polished floors, tinted walls, dining room panel, mantel, grate, electricity, gas, terms, $10 CAST END ST. owner, Mr. Price. Phone 22967.

FOR SALE—BY HOME AT SACRIFICE, IF taken on or before January 1; 8 rooms, modern, substantially built, hardwood floors throughout, wide avenue; ½ block south of W. Adams. PHONE WEST 3128. 31

FOR SALE—HOUSES. 6 rooms, modern, lot 50x114, price $3250. 6 rooms, lot 50x114, $2900. A. J. WHITE & CO., 307 Merchants' Trust Bldg. Phones Home 8580, Main 6460.

FOR SALE—$2500. 5-room cottage all modern, E. 42rd, $200 cash takes it; terms on time, same as rent. Owner, B. F. STRIBLE, 12514 S. Spring, care Splane.

FOR SALE—FOUR-ROOM BUNGALOW IN Burke Bros. Figueroa sub. $900, easy payments; also one 3-room bungalow, $700, like paying rent. See owners, BURKE BROS., 8 Spring.

FOR SALE—$2250. DAINTY, ARTISTIC, cosy bungalow, new, 5 rooms, cove ceilings, glass grains, dark finish, cement walks, mountain view. Lot 50x126. 1443 W. 28TH. Home 23993.

TO LET—NICE 4-ROOM COTTAGE, HARD finish, water piped in house, on Figueroa, 1 block south Simpson. Inquire corner WESLEY and SLAUSON AVES., take Gardena car. P.

FOR SALE—GOOD NEW, MODERN 5-ROOM cottage; price $2900, $250 down, $25 monthly, per cent. interest; this is fine place. NATIONAL REALTY TRUST CO., 122 S. Broadway.

FOR SALE A GENUINE BARGAIN; NEW modern 6-room house, southwest; price $900. mortgage $900. RUSSELL, with Colon

Classified Liners.

Times' "Liner" Advertisers—Important. Note change in rate for Sunday classified advertisements. Commencing Sunday, October 1, 1905, the rate for Sunday "Liners" was raised to 1¼ cents per word for each insertion; minimum charge, 25 cents, as at present. This slight advance is amply justified by the present Sunday circulation of The Times, which averages over 60,000 copies. (When the 1-cent-per-word rate was established in 1893, The Times Sunday circulation was only 14,000 copies.) The "Liner" rate for the daily—1 cent per word—will stand as at present.

Telephone your want advertisements. Ring up "The Times" any time of day or night, and secure prompt and careful attention. Rates one cent a word each insertion in the Daily; 1¼ cents per word in the Sunday edition; minimum charge, 25c.

"Liner" (classified) advertisements for Sunday insertion received over the counter or by telephone after 11 o'clock Saturday nights will be inserted under heading of "Too Late to Classify."

The Times cannot guarantee accuracy or assume responsibility for errors of any kind occurring in telephoned advertisements.

Sunday real estate advertisements to be classified properly, must be in The Times office before 10 o'clock Saturday nights. Rate 1¼ cents per word.

SPECIAL NOTICES—

TO MARINERS.

You will please take notice that the Sunset Telephone and Telegraph Company has installed and is maintaining, between SAN PEDRO and TERMINAL ISLAND, one (1) subaqueous telephone and telegraph cable, 900 feet in length, and one (1) cable 750 feet in length.

That at said points, said company will maintain monuments indicating the place where said cable lies.

San Francisco, Dec. 13, 1905. 29

TELEPHONE YOUR "WANT" ADS. TO The Times. Special clerks are constantly in waiting at the other end of your phone to take your ads. Ring up any time of day or night. Sunset PRESS ONE. Home "THE TIMES." Rate 1 cent per word in the Daily Times, 1½ cents per word Sunday.

CALIFORNIA STEAM CARPET CLEANING WORKS, cleans carpets; upholstering and repairing. 229 E. 4th. Tel. Main 715. Home 715.

GLOVE AND UMBRELLA MAKERS.

Buy here at factory prices. Big assortment. 117 W. FOURTH ST. H. W. Heliman Bldg.

FEATHER PILLOWS RENOVATED AT ACME FEATHER WORKS, 1102 E. Seventh st. Tel. Sunset Main 1166. Home 5041.

ORDERS FOR PORTRAITS. STUDIO, 848 S. Broadway; visitors welcome from 1 to 4 p. m. MISS E. SCHAFER. 29

THE PICO HEIGHTS WINERY WILL REmove about January 1 from 1316 Vermont ave. to 1392 S. Main st. 30

BORDERS SAME PRICE AS PAPERS. BEST paint, $1.80 gallon. WALTER, 627 S. Spring.

LACE CURTAINS LAUNDERED BY HAND. Home 5873. West 291. MRS. HEATH.

RATE FOR ADS. UNDER THIS HEADING 25c per line; minimum charge 25c.

PERSONAL—Business.

PERSONAL—VAN CORTLAND.

ALWAYS CONSULT THE BEST.

ASTRAL DEAD TRANCE MEDIUM PALMIST. SPECIAL THIS WEEK.

MY $5 READINGS, $1.

$1.00—LOW FEE—$1.00.

MY $5 READING FOR $1 IF YOU BRING THIS ADVERTISEMENT.

1054½ SOUTH BROADWAY.

No charge if not satisfied when reading is over. You to be the judge.

I do hereby solemnly agree and guarantee to make no charge if I fail to call you by name in full, names of your friends, enemies or rivals. I promise to tell you whether you husband, wife or sweetheart is true or false; tell you how to gain the love of the one you most desire, even though miles away; how to succeed in business, speculation, lawsuits; how to marry the age of your choice; how to regain youth, health and vitality; how to remove evil influences, cures drink habits, locates treasures, cures all nervous diseases.

How can I have good luck?
How can I succeed in business?
How can I make my home happy?
How can I conquer my enemies?
How can I marry the one I choose?
How can I marry well?
How soon can I marry?
How can I conquer my rivals?
How can I make any one love me?
How soon will my lover propose?
How can I get a good position?
How can I remove bad influences?
How can I control any one?
Who is that distant one who thinks of me?
How can I hold my husband's love?
How can I keep my wife's love?
Oldest established. First registered.
Sheet drawn clairvoyant in California.
Others may come and go, but Van Cortland always remains.
Hours 10 to 8, daily and Sunday.
PROF. VAN CORTLAND,
135½ S. BROADWAY. 30

PERSONAL—
PROF. W. A. SHELDON,
Los Angeles Favorite Psychic.
Read carefully.
An Honest Proposition.
No Fee in Advance.
It is just as cheap to see the best.
Remember the name,
SHELDON—

The Name Sheldon
A Double Guarantee.

Special This Week.
My $5 complete life readings.....$1
Ill. Low Fee.....$1.
One Dollar.

Make no change in business, do not buy or sell a rooming-house, do not buy mining stock, do not buy a lot, a farm, a ranch, or make a lease, without first seeing Sheldon. He will advise you to your advantage. He asks no questions.

THE NAME SHELDON
A DOUBLE GUARANTEE.

My practice and professional reputation are built upon "honor." Reasonable charges; fair dealings, faithful service and speedy success for my clients have won for me the largest practice in the State of California. My superior knowledge never gives me an advantage which warrant me in guaranteeing safer, surer and more rapid results than can be obtained elsewhere.

One dollar pays for all this week.

PROF. SHELDON,
The Wyndham,
1054½ SOUTH BROADWAY.
Do not mistake the name and number.
Near cor. First and Broadway.
Parlors 1, 2, 3 and 4.

PERSONAL—
MARGARET GRAHAM,
"The Successful Psychic."
Tells you what you desire to know. Readings given by mail, to out-of-town patrons. Sketch reading for mail, $1. Full life readings by mail, $5. Inclose stamp and give time of birth.
Office hours 9 a.m. to 7 p.m. Evenings by appointment. Fees most reasonable.
MARGARET GRAHAM.
1054½ South Broadway.
Directly opposite Mercantile Place.

PERSONAL—TELEPHONE YOUR "WANT" ads. to The Times. Special clerks are constantly in waiting at the other end of your phone to take your ads. Ring up any time of day or night. Sunset PRESS ONE. Home "THE TIMES." Rate one cent per word, in the Daily Times, 1¼ cents per word Sunday.

PERSONAL—WANTED INFORMATION AS to the address of heirs of Daniel W. Brown. His address was San Luis Obispo county about 1870. Small recovery can probably be made. Address HARVEY SPALDING & SONS, Washington, D. C.

PERSONAL—JOHN SLATER.

Marvelous platform psychic, will hold a meeting tonight, 8:15 sharp, New England Hall, 139 W. Fifth; admission 15 cents; readings today, 10 to 4. THE SAXONIA, 315 West 8th st. 29

PERSONAL — PROF. TRIPP, PSYCHIC, 549 S. Hill. Readings daily, 25c and up. Satisfaction guaranteed or no pay. Next free test lecture Sunday afternoon, 3 sharp. Bring this advertisement for free New Years' gifts. 29

PERSONAL—MRS. MASSON, THE NOTED London palmist, is at 322 S. SPRING ST. Readings are conscientious and scientific, and give to precise information desired. HIGH-CLASS PATRONAGE SOLICITED.

PERSONAL—WANT LADIES TO LEARN hairdressing, manicuring, massage at the LOS ANGELES HAIRDRESSING COLLEGE, 264 Mercantile Place, suite 38. 'Phone 8227. 29

PERSONAL — PROF ALTHOUSE, CELEbrated palmist, acknowledged by best intellects as most remarkable reader in this country, also casts horoscopes. 454½ S. SPRING.

PERSONAL — I WISH TO TAKE PRIVATE detective case; anyone wishing to find some particular person, I can help you. Address A, box 84, TIMES OFFICE. 31

PERSONAL — SIGUNA, PALMIST AND psychic, gives your full name, answers sealed questions, Palm reading, 25 cents. 233½ South Spring. 30

PERSONAL—READ! READ! THIS AD. AND 25 cents are you in trouble, save time and money, consulting the best. 356 EAST 5TH.

WANTED—Help, Male.

WANTED—

There is an employer somewhere looking for just such a man as you, let us bring you two together.

Below are a few of the positions open.

Young man as assistant book-keeper, in wholesale house; one who desires to learn the business and who wishes to prove his ability; rapid advancement; $40 to $75 per month to begin.

Neat-appearing young man for general office work and correspondence; $15 per week to start; fine opportunity.

Intelligent young man as manager of branch store, good opportunity for right party; must come well recommended. Salary and commission.

Man to handle staple line of goods in Southern California; one who can sell to the best class of dealers; good salary and expenses paid to right party.

Competent stenographer, $80 to $75 per month and chance for advancement

Clerk for general line of goods; one who wishes to learn the business; $10 per week to begin; good chance.

Also other good positions open.

Ask to see our list.

Ask to see list at office.

Employers desiring to engage competent help in any line call Home phone 8235. Our services are absolutely free of charge to employers.

Our methods are entirely new and different from the "employment agency" heretofore conducted and we respectfully solicit your patronage. We would be pleased to have our representative call on you at any time and explain our method of doing business.

COMMERCIAL BROKERS' ASSN., 415 Thorpe Bldg., N. Broadway and Franklin st.

Office hours, 9 a.m. to 5 p.m.

29

WANTED—
HUMMEL BROS. & CO.,
EMPLOYMENT AGENTS,
A strictly first-class, reliable agency. All kinds of help promptly furnished. Your orders solicited.
118 and 118 East Second st.
Between Main and Los Angeles sts.
Largest and best equipped offices on the Pacific Coast.
TELEPHONE MAIN 920. HOME EX. 958.

Carpenter, foreman, $4; married man, orchard, $45 and house; machinist, $3; blacksmith and shoer, $3; ranch hand, vineyard, $26 etc.; boy with wheel, $5 week; pipe fitter, ice plant, $4; cobbler, 50 per cent.; carpenters, $2.50; section foreman, $60 and house; ranch hands, $30 etc.; 30 plow teamsters, $30 etc.; 10 milkers, $25 etc.; scraper teamsters, $2; laborers for city and country, $2.

HOTEL DEPARTMENT.

Second baker, country, $10 etc.; laundry marker and distributor, Arizona, $15; pantryman, country, $25; all-round cook, country, $60 etc.; porter and bootblack, barber shop; man and wife, porter, private chamberlain, $60 etc.; good dinner cook, $75; camp cook, $35 etc.; restaurant waiter, $16.

See our women's list for "Female Help" wanted.

HUMMEL BROS. & CO.,
118 E. Second.

WANTED — A-A MUTUAL INDUSTRIAL ASSN., FREE EMPLOYMENT DEPT., 451½ S. MAIN ST. ROOMS 1-2. MAIN 780.

A young man to learn tea and coffee business, afterward take charge of branch store, $10 up, start.

2 young men to learn broom making, good pay.

A-1 waiter, city lunch house, $10 week.
Job press feeder, city shop, $12 week.
Ruler, bindery, city, $18 week.
Book-keeper and stenographer, city, $65 mo.
Man for real estate firm, city, good pay.
Receiving clerk, wholesale, $12 to $15.
Manager, bike shop, $18 to $20 week.
Man capable of meeting business men, good pay.
Elevator starter, office building, $60.
Others, see our list today. 29

WANTED—
CHARLEY NAKAMURA'S
JAPANESE EMPLOYMENT AGENCY,
248 South Los Angeles street.
Telephones Main 1146, Home 6723.

WANTED—
HANSEN EMPLOYMENT AGENCY, 204 E. SECOND. BOTH PHONES 283.

Brick layer, $4 to $5 day; finishing carpenters, $2.50 day; 16 teamsters, city, $2.25 and board; Burleigh drill man, $3 day; camp blacksmith and tool sharpener, $3 day; carriage painter, $3 day; boom boss, $2 day; 50 milkers, $30 and $35 and found; butter maker, $35 and found; housemen, $35; night clerk, $25; new orders daily.

WANTED—RED CROSS AGENCY, 134 E. Second st. 'Phone 7450, Main 8570. First-class, reliable help of all kinds promptly furnished. W. J. Zink, W. H. Williams, general managers. Bronco buster, $2.50 day; restaurant cooks, $10, $12, $15 etc.; dishwashers, $7, $8, $9; kitchen help of all kinds wanted; butler, $25 etc.; waiters, $20, $25 etc.; $7.50 to $8 housegirls, $20 etc.; chamber girls, $20 etc., $25 etc., etc. etc. 29

WANTED—JAPANESE
PACIFIC EMPLOYMENT BUREAU,
Largest and Most Popular Agency,
631 W. Sixth st., Los Angeles, Cal.
House Cleaning Department.
White Labor Department.
'Phones Home 1078, Main 1714.
General labor contractors. Every department assures responsibility.

WANTED—EXPERIENCED OFFICE AND mercantile assistants should leave their applications with us for good positions. We ask no advance fee for our services. Established in Los Angeles 1888. Highest bank and mercantile references. Apply in person only. EDUCATIONAL EXPERT CO., 325 Byrne Bldg.

WANTED—MAN TO TAKE CHARGE OF cigar counter; experience not necessary; this is clean, easy work; owner will teach you everything about the business; this will clear you $15 to $20 per month. Small investment of $225. See DOLPH GREENE, 607½ S. Broadway, room 44. 31

WANTED—FOR U.S. ARMY, ABLE-BODIED unmarried men, between ages of 21 and 35; citizens of the United States of good character and temperate habits, who can speak, read and write English. For information apply RECRUITING OFFICER, 115½ N. Main st., Los Angeles, Cal.

WANTED—JAPANESE.
AZUMA EMPLOYMENT AGENCY,
'Phone Sunset Main 1297.
All kinds help promptly furnished; day work department; day work done by day or contract.

WANTED — MARK'S EMP. AGENCY. WE select for you only first-class male and female help, free. Of any nationality; male department, 125 E. second st. 'Phones Main 465. Female Dept., 215 W. FOURTH ST., opposite Angelus Hotel. Phones Main 421, Home 4158.

WANTED—A CAPABLE PERSON TO RUN DINING-ROOM OF WELL-LOCATED BOARDING-HOUSE AT PASADENA. LOW RENT TO RIGHT PERSON. REFERENCES. CALL ANY TIME UP TO NOON. SATURDAY 1040 E. BROADWAY, LOS ANGELES. 29

WANTED—
JAPANESE EMPLOYMENT AGENCY,
803 W. Sixth st. Main 2784; Home 1451.
COOKS, WAITERS, PORTERS.
Ranch hands, house and window cleaners.
By day, hour or contract.

WANTED—PRINTERS. PRINTERS. PRINTERS. Job printers desiring steady situations, $20 a week, nine (9) hours a day, in open shops, are requested to write immediately to P. O. box 1318, LOS ANGELES, CAL. 31

WANTED—
JAPANESE EMPLOYMENT AGENCY,
503 W. Sixth st. Main 2784. Home 6353.
COOKS, WAITERS, PORTERS.
Ranch hands, house and window cleaners.
By day, hour or contract.

WANTED — A FIRST-CLASS SALESMAN who can furnish cash bond, to take the agency for California on a staple brand of chewing gum; none but capable man with A No. 1 reference need apply. Address Y, box 117, TIMES OFFICE. 29

WANTED—HAVE $6000 TO INVEST IN house and lot, close in, Maple ave.; West 16th, or North of Washington, between Olive and Figueroa preferred; must be a bargain. Address Z, box 105, TIMES OFFICE. 29

WANTED — SALESMEN FOR CITY AND country, with covered wagon, to sell Rub-Less Washing Powder; steady situation to right party. RAPID TILE CLEANER & PACKAGE CO., 925 E. Sixth. 30

WANTED — FIRST-CLASS STENOGRapher, Underwood machine; large wholesale house; salary $75; also young man, assistant book-keeper and stenographer; salary $30. Apply 325 BYRNE BLDG. 29

WANTED—YOUNG MAN STENOGRAPHER in large machinery house; excellent opportunity for right man; must have had experience and must be rapid. Address Z, box 88, TIMES OFFICE.

WANTED—ADVERTISING SOLICITOR on an entirely new proposition in Los Angeles and Southern California; must be up to date man; big money. Address Y, box 73, TIMES OFFICE.

WANTED—GOOD TEAMSTER FOR FARM work; married, and live in cottage on ranch; wife to board one or more help; permanent job and good wages. BODGER'S SEED RANCH, Gardena, Cal. 1

WANTED—YOUNG MAN AS ASSISTANT voucher clerk in large corporation, must be quick and accurate, give age, references and salary expected. Address Z, box 106, TIMES OFFICE. 29

WANTED — GOOD SHOEMAKER AT 534½ E. FIFTH. 30

WANTED—Help, Male.

WANTED — A FIRST-CLASS STENOGrapher, who is also a lawyer. Address "lawyer," box 4, TIMES OFFICE, stating qualifications, experience, etc., and salary expected.

WANTED — ANY INTELLIGENT PERSON may earn good income corresponding for newspapers; experience unnecessary; send for particulars. Press Syndicate, Lockport, N. Y.

WANTED—YOUNG MAN FOR ASSISTANT book-keeper and general office work in large machinery house; give age and experience. Address Z, box 89, TIMES OFFICE. 29

WANTED — BUTLER, $40; RANCH HAND, employer here, $1 day and found; dishwasher, small hotel, $6 week and found. GREGG & THOMPSON, 121½ S. Broadway. 29

WANTED—YOUNG MEN TO TAKE NAMES for city directory. Apply by letter only in own handwriting, written in pencil. Address B, box 78, TIMES OFFICE. 31

WANTED — CARPENTERS; GOOD MEN only. 316 E. SECOND ST. 29

WANTED — COMPETENT BOOK-KEEPER for general store in mining town, California; also an experienced general merchandise clerk. Call 628 BRYSON BLOCK. 29

WANTED—AUTOMOBILE DRIVER; STATE age, experience, references and salary expected, or no attention paid. Address A, box 105, TIMES OFFICE. 29

WANTED — A FIRST-CLASS SOLICITOR for clock wagons, with some knowledge of watch and clock repairing. Address B, box 100, TIMES OFFICE. 29

WANTED — MAN IN LIGHT MANUFACturing business, pays $25 per week; small capital required; experience not necessary. 442 N. MAIN, room 25. 29

WANTED — ERRAND BOY FOR ONE week; liberal wages paid for good boy. Apply Saturday a.m. WM. H. ELWELL, JR., 309 S. Spring st. 29

WANTED — MANAGER IN ESTABLISHED manufacturing business; salary $150 per month; must have $2000. LEE R. MYERS, 221 Johnson Bldg. 29

WANTED — A STEADY YOUNG MAN, well recommended as auxiliary car fitter. Apply PETTSCH COMPRESSING CO., Santa Fe Yards. 29

WANTED—GOOD MALE STENOGRAPHER and book-keeper; state age and previous experience. Address Z, box 130, TIMES OFFICE. 29

WANTED—BOOK BINDERS AND RULERS; steady employment; open-shop men only. Address, with references, A, box 45, TIMES OFFICE. 29

WANTED — TEAMS AND SCRAPERS AT once, for grading. CITY MILL & MFG. CO., 220 North Ave. 21. Sunset phone Main 3363. 29

WANTED — MAN HELP MANAGE FEED yard, can make $90 month, small amount money required. 206½ S. BROADWAY, room 15. 29

WANTED — EXPERIENCED LAUNDRY help for all departments; steady work; good pay. Apply 206 MERCANTILE PLACE.

WANTED — A GOOD MAN, ONE WHO understands how to milk; second house from Garvanza School on Eagle Rock ave. 29

WANTED—ACTIVE MAN, LIGHT WORK, $5 per day guaranteed on investment of $150. Address Z, box 191, TIMES OFFICE. 29

WANTED—GOOD EXPERIENCED CARriage painter. apply early. ADVANCE BUGGY CO., 2000 Central ave.

WANTED — BOY TO CARRY MORNING newspaper route. Apply A. PRIWER, Subscription Dept., Times Office.

WANTED—BAKERY ROUTE; pays $20 week; little money required. 230½ S. BROADWAY, room 15. 30

WANTED — STRONG BOY OR MAN TO learn cleaning; steady work. At the SUITORIUM, 336 S. Hill.

WANTED—A LICENSED ELECTRIC ELEvator operator. Apply H. F. VOLLMER & CO., 513 S. Broadway.

WANTED—A MAN, DRIVE A MILK WAGon, second house from Garvanza School on EAGLE ROCK AVE. 29

WANTED—YOUNG MAN TO LEARN DRUG business. Apply DRUG STORE, S.E. cor. Seventh and Olive. 29

WANTED — MUSICIANS FOR LASSEN'S Military Band. Inquire of F. LASSEN, 216½ S. Spring, room 4. 29

WANTED — JAP BOY TO LEARN ART work; SUNDERLAND POST CARD CO., 336½ S. Spring. 29

WANTED—GOOD MAN FOR LAYING 3-5 maple flooring today. Phone 29322, before 8 this morning. 29

WANTED — FIRST CLASS AUTOMOBILE machinist, understanding gasoline car. 147 N. BROADWAY. 30

WANTED—3 BOYS WITH WHEELS, ALL day and after school. 230½ S. SPRING ST., room 15.

WANTED—YOUNG BOY, MOSTLY INSIDE, steady work. Apply 114 S. SPRING, room 5. 29

WANTED—MAN, CARPENTER'S HELPER. Apply SCOTT, 1822 S. Main, before 9 a.m. 29

WANTED — CARPENTERS; GOOD INSIDE finishers. Apply at 310, 1729 OXFORD AVE. 29

WANTED—PRESS FEEDER. FRED S. LANG CO., 311 W. First st. 'Phone 924. 29

WANTED — BOY WITH WHEEL. PARMELEE-DOHRMANN CO., 222 S. Spring st.

WANTED—2 NON-UNION CARPENTERS. Address A, box 82, TIMES OFFICE. 30

WANTED—10 BOYS WITH WHEELS. $10 pay. Apply 109 S. SPRING ST. 31

WANTED—A CEMENT FINISHER AT 910 DIAMOND ST., E. B. Davis. 29

WANTED — FIRST-CLASS SHINGLERS. Apply 531 SAN PEDRO ST. 29

WANTED—PRESSER ON MEN'S CLOTHing. Call 1502 S. MAIN ST. 30

WANTED—A PLUMBER. ASHBY BUILDING CO., 321 Stimson Block.

WANTED—2 FIRST-CLASS PRESSERS FOR SUITTORIUM, 336 S. Hill. 29

WANTED—NIGHT WATCHMAN. 130 N. BROADWAY.

WANTED—Help, Female.

WANTED—COLLAR AND MANGLE GIRLS, also other experienced laundry help; good pay and no fees. Apply 206 MERCANTILE PLACE.

WANTED—SEVERAL YOUNG LADIES TO go out to Long Beach December 31 for photographing. Address C, box 169, TIMES OFFICE. 30

WANTED—2 CHAMBERMAIDS, $25; BOARDing-house cook, $35; housegirls, $40, $20, $25; family cook, $35, city. 1351½ E. FOURTH ST. 29

WANTED — EXPERIENCED LADIES' clothes ironers, steady work. LOS ANGELES LAUNDRY, 631 San Fernando, near Bellevue. 29

WANTED—WOMEN OR GIRLS AT AMERican Olive Co., Adams and Long Beach ave. Slauson Junction car. Main street. 30

WANTED — SALESLADY FOR "ART goods" and notion department; fully experienced. J. M. HALL, 107 N. Spring. 29

WANTED — WAITRESS AT GIRL FOR general house work; chambermaid, woman cook. Call ROOM 122, 314 W. Fourth st. 29

WANTED—A FIRST CLASS STENOGRAPHer, permanent position, state experience. Address box 100, TIMES OFFICE. 29

WANTED—GIRL TO DO GENERAL HOUSEwork for young couple; work light; wages $16 per month. 'PHONE 59194. 29

WANTED — GOOD GIRL FOR GENERAL housework; small family. Take Santa Monica car. 1742 OXFORD AVE. 29

WANTED — EXPERIENCED LADY SOLICItor. Address Box 66, TIMES OFFICE, Pasadena. State salary expected. 21

WANTED—GIRL TO ASSIST WITH HOUSEwork; $10 per month. 'Phone West 4892. Call 1909 VERMONT AVE. 29

WANTED — A WOMAN TO DO HOUSEwork of three or four hours every morning. Inquire at 532 TOWNE AVE. 29

WANTED — GOOD RELIABLE GIRL WITH references for general house work, $25. 1694 S. HILL. Phone 28482. 29

WANTED—YOUNG WOMEN TO ENTER IN training at children's hospital. Apply at 769 CASTELAR ST. 29

WANTED—TWO GIRLS; FIRST, $25; SECond, $15; private family. Call PROPRIETOR, 202 S. Broadway. 30

WANTED—AT IMPERIAL HAIR BAZAAR, 320 W. Second st., first-class hair dressers and hair workers. 29

WANTED—GOOD COOK; MUST COME WITH references; private family and good wages. 941 BEACON ST. 29

WANTED — GIRL FOR GENERAL HOUSE work, 4 in family. Apply before noon, 2636 FIGUEROA ST. 30

WANTED — EXPERIENCED SKIRT MAKers, only first-class need apply. TERRELL, 328-40 S. Hill. 31

WANTED—A YOUNG HEALTHY WOMAN to act as a wet nurse. For particulars, TEL. SOUTH 70. 29

WANTED — A RELIABLE PARTY TO DO house work in small family. Phone BOYLE 856.

WANTED—GIRL FOR GENERAL HOUSEwork, small family. 942 GRAND VIEW ST. 29

WANTED — WAITRESSES, STEADY JOB. Inquire HOTEL ROSSLYN, 433 S. Main st. 30

WANTED — MIDDLE-AGED WOMAN TO do chamber work. 715 E. SEVENTH ST. 29

WANTED — A GIRL TO ASSIST IN LIGHT house work. Call, 1146 E. 35TH ST. 29

WANTED — A CHAMBERMAID, 4 OR 5 hours daily. Apply 340 N. MAIN. 29

WANTED — HOUSE GIRL OF SOME EXperience at 949 W. SEVENTH ST. 29

WANTED — WAITRESSES, INQUIRE HOTEL ROSSLYN, 433 S. Main.

WANTED — IMMEDIATELY, FIRST-CLASS tailoresses. 130 E. THIRD ST. 29

WANTED — LIGHT ONE-HORSE BAKERY wagon. 'PHONE EAST 266. 31

WANTED — BRIGHT YOUNG WOMEN. Apply 627 S. HILL ST.

WANTED—Help, Female.

WANTED—
HUMMEL BROS. & CO.,
116 E. Second st.

Linen room girl, $30 etc.; 2 pantrywomen, hotel, $25 etc.; girl to assist, boarding-house, $30 etc.; waitress, city, $7 and room; waitress, country, $25 etc.; 2 waitresses, first-class hotel, city, $35 etc.; waitress, Arizona, $35 etc.; 3 waitresses, beach, $25 etc.; restaurant waitresses, $7 and $9 week; chambermaid, beach, $20 etc.; practical nurse, institution, $25 etc.; waitresses, confection, $9 week; chocolate dipper, $10 week; colored chambermaid, $20 etc.; first-class boarding-house cook, $45 etc.; second girls, $25 etc.; nurse girl, city, $25 etc.; housegirls, city and country, $25 etc.; girls to assist, $15 etc.

HUMMEL BROS. & CO.,
116 E. Second st.

WANTED — NURSES FOR MENTAL PAtients, institution, $30; cook, family, $45; another, near city, employer here, $35; plain cook and dining-room work, small family, $30; cook, meats and vegetables mostly, no Sunday work, short hours, $37.50; waitress, small hotel, country, good home, employer here, $30; upstairs work and care of child, $20; second girl, employer here at 9 o'clock, $30; long list of housegirls and girls to assist; waitresses, hotel, city, $25. MRS. GREGG, 121½ S. Broadway, room 1. Home 1179, Main 1179. 29

WANTED — AT MARK'S EMPLOYMENT AGENCY, 215 W. Fourth. 'Phone 6158, Main 421. Three hotel waitresses, $25 and found; 2 arm waitresses, $7 and $8; arm waitress, city, $7 and no Sunday work; 2 pantry women, $20 and found; chambermaid, city, $20 and found; chambermaid, half-day, $4.50; pastry cook and delicacy for small restaurant, $15 per week; cook for small restaurant, $10 and found; girl for general housework, family of 2, Hollywood, $30 and found; girls for general housework, $20, $25 and $30. 29

WANTED—
HANSEN EMPLOYMENT AGENCY,
204 EAST SECOND. BOTH PHONES 283.

Linen room woman, first class hotel, country, $20 etc.; cook for delicacy, $10 to $15 week; kitchen helper, $5 week; girl for delicacy, $15; waitress, nice country place, $30 and room; restaurant, waitresses, $6, $7, $8, $9 week; chambermaid, $1 day; ranch cook, $30; cook for 4 people, $30 etc.; family cooks and housegirls and others.

WANTED—MUTUAL INDUSTRIAL ASSOciation, 451½ S. Main. Phone 790, rooms 1-3. Nice appearing young lady with some executive ability as book-keeper in real estate office, $80 month; book-keeper and stenographer, good chance to do house work, good salary; 3 girls who understand book binding, fair pay; waitress for restaurant, $8; 4 mangle and shaking girls, good pay. Others call and see our list today. 29

WANTED—TWO WOMEN, COUNTRY HOtel, laundress, chambermaid, waiting, $30, $25, fare; errand girl, $4.50, inexperienced girls factory, housework, city, country, Hollywood, $30, $25; colored cook, family, $30; housework, $25; delicacy cook, $12; waitresses, hotels, restaurant, $7, $8, $9, tray, arm. MRS. KIEFER, 319 S. Spring st. 29

WANTED—WESTMINSTER EMPLOYMENT AGENCY, 125½ W. Third st. Phone Home 1725, Main 1903. Two pantry girls, $30 and $35 per month, room and board; house girls, $25 and $30 per month; nurse girl, $15 per month, tray waitress, $5 per week; 4 arm waitresses, $6 per week; delicacy cook, $12 per week. 29

WANTED — THE PASADENA EMPLOYMENT AGENCY, 6 E. Colorado st., Pasadena. Both 'phones 1227. Stenographer, small salary; cooks, private and boarding-house; waitresses, second girl; cook and lower floor, $35; other places, $25 and $30; dishwashers; cook, restaurant. 29

WANTED — A STRICTLY HIGH-GRADE, thoroughly experienced stenographer; one with practical knowledge of double-entry bookkeeping, permanent position; Los Angeles Advertising Agency. Novices need not apply. Bring references. 434 H. W. HELLMAN BLDG. 29

WANTED—YOUNG LADY, EXPERIENCED book-keeper; must be able to use Remington machine. Best references required. Answer in own handwriting, stating salary expected. Good position for one of ability. Address Z, box 173, TIMES OFFICE. 30

WANTED—LADIES TO MAKE FANCY work for wholesale house, piece work, taken home, instructions free, pays $9 to $12 weekly. Call Woman's National Art Exchange, 607½ S. BROADWAY. Rooms 21 and 22.

WANTED—YOUNG LADY FOR SOUBRETTE and second head juvenile parts; experience unnecessary. Apply or address THEATRICAL HOOKING EXCHANGE, room 122, 314 W. Fourth st., Pacific Electric Bldg. 29

WANTED—LADIES TO DO FANCY WORK for Times home in their own homes; instructions free; experience unnecessary; pays $7 to $15 weekly. RAMONA ART STUDIO, Room 3-4, 607½ S. Broadway. 29

WANTED—LADIES TO MAKE SOFA PILlow tops for wholesale house in their homes; permanent employment and good pay; unlimited instruction free. Call IDEAL ART CO., Room 3, 239½ S. Hill st. 29

WANTED — BRIGHT, REFINED, ENERgetic young lady as assistant and attendant; dont's call or phone, write, giving former occupation, age, etc. SCHIFFMAN DENTAL CO., 107 N. Spring st.

WANTED — TWO BRIGHT GIRLS FOR labeling; wages $7.50 per week; must be over 18 years of age. Apply this morning ready for work. CALIFORNIA FRUIT CANNERS ASSOCIATION. 29

WANTED—A YOUNG LADY TO INTROduce foreign articles on percentage, good money to right one; must be well refined and a good talker. Address Z, box 93, TIMES OFFICE. 29

WANTED — ANY INTELLIGENT PERSON may earn good income corresponding for newspapers; experience unnecessary; send for particulars. PRESS SYNDICATE, Lockport, N.Y.

WANTED—LADIES GIVEN FANCY WORK at home; good pay; materials furnished; experience unnecessary; easy, rapid, steady. N. HULIN, 1344 Market st., San Francisco.

WANTED — STRONG RELIABLE GIRL for general house work and cooking; no washing; family 4 adults, $20. Take W. Adams car. 2703 RAYMOND AVE. 29

WANTED—RELIABLE, COMPETENT GIRL for general housework; Westlake home; reference required; also second girl. 916 CALIFORNIA ST. 'Phone 6543. 29

WANTED — 430 COLLEGE ST.; A GOOD hotel waitress for country hotel; good home for right party, $20 found. Call Saturday, or Sunday morning.

WANTED — GIRL FOR COOKING AND general house work to go to Long Beach. Apply at 222 W. AVE. 41. Take Garvanza-University car. 30

WANTED — EXPERIENCED STENOGRApher and book-keeper for good concern; salary $20 to begin; good future. Apply 225 BYRNE BLDG. 29

WANTED—YOUNG WOMEN FOR GENeral hospital training; 2 years' course. Apply at FRENCH HOSPITAL, cor. Castelar and College sts. 2

WANTED—A GIRL FOR GENERAL HOUSEwork; adults only; quiet home. 'Phone 29047, or inquire 300 S. AVENUE 66. Take Ostrich Farm car. 29

WANTED—Help, Male and Female.

WANTED — BOSTON EMPLOYMENT OFFICE, 331½ S. Spring. Want cook, boarding-house, city, $40, room and board; 12 extra noon waitresses, $2; 2 second men waiters, one meal, $2; 3 'bus boys; 2 general housework girls; one chambermaid. MISS MILLER & MRS. BOWMAN. 29

WANTED—Male or Female Help. (To Learn Trades.)

WANTED — MEN AND BOYS TO LEARN plumbing trade, pays $3 day after completing course of practical instruction at home or in our schools; graduates admitted to Union and Master Plumbers' Association; positions secured. COYNE BROS. & CO. PLUMBING SCHOOLS, New York, Chicago, Ill., Cincinnati, O. Free catalogue.

WANTED — LADIES EARN FROM $10 TO $15 per week and can advance to $25 after finishing course of instruction at ROSENBLEET'S LADIES' TAILORING COLLEGE, 1400 W. 7th st. Positions secured. Tuition earned while learning. Individual instruction.

WANTED—Situations, Male.

WANTED — SITUATION ON CHICKEN ranch by young man; willing to work; for good home and small wages. Address A, box 90, TIMES OFFICE. 29

WANTED — WORK AS PAINTER, PAPERhanger, papercleaner, 5 years' experience, $2 per day; through winter. Address Z, box 67, TIMES OFFICE. 31

WANTED—YOUNG MAN FAMILIAR WITH all farm work desires employment; small farm with good home preferred. H. FUGI, 636 S. Hope st. 29

WANTED—PAINTING, PAPER HANGING and tinting, direct for owner or tenants; day or contract work. Rear 304 S. HOPE. Tel. Main 3699.

WANTED — PAINTER; SOBER, STEADY, with 10 years' experience; capable of taking charge; wants work. Address 3802 CENTRAL AVE. 31

WANTED—POSITION WITH REAL ESTATE firm by young man with some experience. Address Z, box 119, TIMES OFFICE. 29

WANTED—BY GERMAN-AMERICAN MAN, work of any kind except driving a wagon; good references. Call up WEST 220. 29

WANTED — A GOOD JAPANESE COOK wants position, city or country. SHIO, 921 E. First st. Tel. Home 4702, Main 3078.

WANTED—HARDWARE MAN OUT OF JOB; can handle country or city trade. Address Z, box 122, TIMES OFFICE. 30

WANTED—A POSITION AS COACHMAN BY a sober and industrious young man. Call or address 404 E. 9TH ST. 4

WANTED — WOMAN TO WASH DISHES and help in kitchen and sleep at home. Call 1229 INGRAHAM ST. 30

WANTED — POSITION AS STICKER OR planer hand. 842 S. GRAND AVE. Jno. H. Kamp. 31

WANTED — POSITION, GROCERY BUSIness; 4 years' experience. 931 E. 14TH. Tel. Main 7826.

WANTED—WORK, YARD GRADING, PRIvate houses. FRANCIS, 349 Slauer st., Los Angeles.

WANTED—Situations, Male.

WANTED — EXPERIENCED NEWSPAPER writer wants position; if you can use an A-1, up-to-date writer, who can fill any position on your paper satisfactorily, write me quick; have had ten years' experience and know how to get and handle news in all forms; habits good, references excellent; have the ability to take full editorial or business charge of any paper and make it productive. Address Z, box 84, TIMES OFFICE. 29

WANTED—BOOK-KEEPER, EXPERIENCED in wholesale and manufacturing lines, desires permanent location in Southern California, best of references from present employers. Address 60, MOUNT PLEASANT AVE. Dubuque, Iowa. 30

WANTED—WORK BY MAN, HANDY WITH tools, care of horses and cows, yard, etc.; take good care of property; eastern man; steady worker, healthy and strong; wages $25 to $30 month, with board. 'PHONE RED 2541. 29

WANTED — JAPANESE EMPLOYMENT Bureau, furnishes more boys than any other. Why? Bright boy wants position as school boy in German family. Tel. Broadway 4621, 503 S. OLIVE. 21

WANTED—A LIGHT POSITION OF SOME kind, by young gentleman of education and refinement as secretary, nurse, clerk, chauffeur, etc., desirable employment desired rather than high salary. Address A, box 111, TIMES OFFICE. 29

WANTED—CHINESE YOUNG MAN WISHes place to stay and live with private family, help work and go to school, after New Years. Address H. C. QUAN, P. O. box 326, STATION C. 30

WANTED—BY WELL EDUCATED YOUNG man, able stenographer and typewriter, perfect in German and French, with business experience; good references. Address C, box 92, TIMES OFFICE.

WANTED—POSITION BY MARRIED MAN, foremanship of orange or lemon ranch; understands business thoroughly; best of reference; now employed. Address ROOM 36, 454½ S. Main st.

WANTED — BY A YOUNG MAN WITH fair education, a position in whol

WANTED—
To Purchase, Miscellaneous.

WANTED—TO BUY FOR CASH, ANY good in furniture, rugs, stoves, store fixtures, restaurant outfits, second-hand old goods for something to sell. Phone West 4193. L. C. SKEELS, 307 S. Broadway.

WANTED — TO BUY FURNITURE of household goods, if you are going to move we will pay you one-third more than you can get elsewhere; phone us. Main 3137. Home 5 to 7 P.M. FURNITURE CO., 329 E. Main st.

WANTED — TO PURCHASE, BY parties wanting to buy furniture of houses, ranging in price from $500 to $2000, you have a bargain, list with LOCKHART & SON, 329 W. First st.

WANTED—
Miscellaneous.

WANTED — EVERYBODY WHO WANTS a lot for a home to buy in Kensington Land Tract, Vernon ave., between Central and Figueroa st.; lots $250; terms to suit. INTEREST—Remember, seattle report of Geldy and the Professor is out to-day. It will interest and instruct you. Call or write. It will be money in your pocket.

WANTED — TELEPHONE YOUR WANT ads. to The Times; our operators are constantly in waiting at the other end of the phone to take your ad. Ring up "THE TIMES." Rate, One Cent a Word in the Daily Times, 10 cents per day.

WANTED—SOME RESPONSIBLE PARTY to take 16-months-old baby for evenings, after 5 o'clock, 606 W. 23rd st., room 5.

WANTED—PAINTING, PAPER HANGING and tinting, direct for owner or contractor work. Rose 304 S. Broadway. Main 3080.

WANTED — 1000 LADIES AND GENTS to purchase 1000 sample suits, coats and ties; worth up to $1. DILLINGHAM, 327 W. Second.

WANTED—A NOTARY IN MY OFFICE in this city, consecration $ every week; floor; plenty work. 'PHONE M. Main 6.

WANTED—WATCHES TO CLEAN, 50c; mainsprings, 50c; 18 years' experience. REY, 636 E. Broadway.

WANTED — TO PURCHASE, FOR CASH, a good horse, weight 1200 to 1300 pounds. Address Z, box 79, TIMES OFFICE.

WANTED—CHILDREN BOARDED AND CARED FOR. 1225 E. 33RD ST.

TO LET—
Furnished Rooms.

TO LET — NEW AND ELEGANTLY furnished sunny front room, with bath; suitable for 2 or 3 young men; use of grand, lawn and flowers; also 1 room for light housekeeping if desired. 'Phone for appointment. See these elegant rooms at once and secure a pleasant home. 237 S. Hope st.

TO LET, HOTEL ORMO, 327 S. HOPE, opp. Pershing Square; steam heated rooms, private baths, steam heat, hot and cold water; roof garden; 100 rooms; elevator service; rates reasonable.

TO LET—NEW FURNISHED rooms, close to city, reasonable; walk, good homelike place to board; 'phone Home 2065. 1028 INEZ ST. Boyle Heights.

TO LET—VENICE APARTMENTS, 2 and 3 rooms, housekeeping or housekeeping privileges; rent reasonable; cars pass the door. 1132 E. HILL ST.

TO LET—ST. DENISE, SIXTH AND Hope; sunny rooms, new and elegant; hot water in all rooms; $3 per week up; also one housekeeping room.

TO LET—3 BRIGHT, SUNNY ROOMS, modern conveniences, neat and clean; also for 2; desirable neighborhood; one square from car line. 1127 E. 23RD ST.

TO LET—WE HAVE SOME NICELY furnished rooms only 10 minutes from Third and Spring; convenient for working men; reasonable. 50 STEELE ave.

TO LET—A SUITE OF ROOMS, FURnished for light housekeeping; also single; bath, telephone, gas, private entrance. 1031 S. GRAND AVE.

TO LET—3 ROOMS, FURNISHED OR unfurnished, for light housekeeping; also single rooms; private baths. 1223 E. 1ST. WIESENDANGER, 221 Laughlin Bldg.

TO LET—NICELY FURNISHED SUNNY 3 room suite; private; also single for gentlemen. 453 S. HOPE.

TO LET—
Rooms and Board.

TO LET—
AT THE MARION,
325 SOUTH HILL ST.
Nice single room, finest home and reasonable rates.

TO LET—LARGE SUNNY FRONT ROOM with board, home cooking, also nice sunny room, suitable for one or two gents or lady, modern conveniences. Call at 1127 S. GRAND AVE.

TO LET—BEAUTIFUL FRONT room, sun all day, $15; also single room, $8. bath, near in. 1145 S. HOPE.

TO LET—THE KENTUCKY HOME FOR rooms and board in beautiful private grounds, lawns, phones, close in; recently furnished. Call 1125 SOUTH GRAND AVE.

TO LET—NICE OUTSIDE ROOMS, $4 per week; also board, $5 per week; 1 block from car, 15 minutes to First and Spring. 1443 S. HOPE.

TO LET—ROOMS AND BOARD, $6 PER week; also board, $5.00. 1307 Scott, 2 blocks on two car lines; 15 minutes to First and Spring. 326 PASADENA AVE.

TO LET—SOUTHERN FAMILY HOTEL, newly renovated, good home cooking, reasonable rates; 2 blocks from P. E. depot. 663 WESTLAKE AVE.

TO LET—IN PRIVATE FAMILY, ALL CONveniences, a homelike place; hardwood floors, large lawn, sunny rooms. 1049 S. FLOWER.

TO LET — BEAUTIFUL ROOMS, FIRST-class, large grounds, reasonable rates; 'phone Home 5202. CARVANZA VILLA, 1 car on S. Main st.

TO LET — NEWLY FURNISHED ROOMS with board at the BONNIE BRAE. Home 2065, a block from Westlake Park.

TO LET—HOUSEKEEPING ROOMS, $2 per week; also single rooms, $1 per week. 776 H. T. BLAKE, 224 S. Broadway.

TO LET — LARGE ROOM, 1 OR 2 GENtlemen or ladies; close to car; private family; no meals served. Address Z, box 74, TIMES OFFICE.

TO LET — 3 VERY PLEASANT housekeeping rooms, close in, $9 per month. 1264 MAPLE AVE.

TO LET—NICE FURNISHED LARGE front room, with small kitchenette, $12 per month; also single rooms, $3 week. 721 TEMPLE.

TO LET — FURNISHED ROOMS, $1.50 per week and up; also 1 unfurnished room, $1 per week. 1127 E. THIRD.

TO LET—CHEAP, SUNNY ROOMS, $1.50 per week and up; also 1 unfurnished room, $1 per week. 1127 E. THIRD ST., corner Hill.

TO LET—FURNISHED ROOMS, $1.50 per week and up; also 1 unfurnished room, $1 per week. 1127 E. THIRD ST.

TO LET—HOTEL FIGUEROA, 1610 SOUTH Figueroa st., with first-class board. Offices, 211 W. THIRD.

TO LET—2 OR 3 DESIRABLE ROOMS for housekeeping; rent reasonable. 1229 S. HOPE.

TO LET—BEST OF CARE FOR THE SICK in the home of two trained nurses. 1229 S. ANGELES ST.

TO LET—A MODERN SIX-ROOM COTtage, newly furnished, use of piano, $30. 1447 EAST 16TH ST.

TO LET—NICELY FURNISHED ROOMS, single or en suite, reasonable. 1127 S. HOPE.

TO LET—2 AND 3 ROOM HOUSEKEEPing suite, THE HOLLIN, Third and Hope.

TO LET — TWO OR THREE FURNISHED rooms for light housekeeping at 1127 S. HOPE ST.

TO LET—3 FURNISHED ROOMS FOR housekeeping, $9 month. 426 NORTH BROADWAY.

TO LET—3 ROOMS FOR HOUSEKEEPing, furnished at 927 MIMOSA ST., 2 blocks from Pico car.

TO LET—COTTAGES, $20 TO $35 MONTHLY payments buys new cottages; no cash down. 1508 E. ADAMS ST. Also 3328 Hooper ave.

TO LET — 6-ROOM MODERN COTTAGE, $18 month; S.W. corner of Hoover and 23rd st. Key at 2541 HOOVER ST. Reference.

TO LET—4-ROOM PARTLY FURNISHED cottage, and water, $15 in advance. 1029 Jasmine st. 'Phone West 4.

TO LET — SUNNY FURNISHED housekeeping rooms, $10 W. SEVENTH.

TO LET—PLEASANT FRONT room, 816 S. GRAND AVE.

TO LET—SUNNY OUTSIDE ROOMS, $12 per month. 718 W. SECOND.

TO LET—PLEASANT ROOMS, reasonable. 125 S. OLIVE.

TO LET—FURNISHED ROOM, $6 per month. 909 S. HILL—rear 907.

TO LET — AT 241 S. GRAND AVE., nice sunny rooms.

TO LET—
Unfurnished Rooms.

TO LET — 2 UNFURNISHED housekeeping rooms; one a bay window, porch, in kitchen; also one unfurnished room, between Olive and Grand.

TO LET—305 DOUGLAS ST. NEW 2-room cottages, $8. Apply 750 E. 16TH. South 1784.

TO LET—FRONT SUITE, 3 rooms, $12 per month. 247 S. Broadway.

TO LET—4 UNFURNISHED housekeeping rooms, $12 per month. 902 W. 9TH.

TO LET—3 UNFURNISHED rooms, $26 per month. 1127 S. MAIN.

Classified Liners.

TO LET—
Flats.

TO LET—
KITCHEN FLATS—WATER FREE.
No. 339 N. Beaudry,
No. 354 N. Fremont,
No. 352 N. Fremont,
No. 324 S. Figueroa,
room, 324 S. Figueroa, furnished,
room, 334 N. Fremont, furnished,
room, 352 N. Fremont, furnished,
No. 221 N. Figueroa.
WIESENDANGER, 227 Laughlin Bldg.

TO LET — 1 PLEASANT 5 AND 6-ROOM flat on S. Grand ave.; all modern improvements; in an attractive neighborhood; only 15 minutes from the business center; rent very reasonable. C. M. DuVERNET, 216 Pay Bldg. Phone 6046, Main 5363. 29

TO LET — UNFURNISHED, ON BOYLE ave., 5 and 6-room upper and lower sunny flats; 1 block from Hollenbeck Park; flats are new, with all modern conveniences; adults only. Inquire at 2129 E. FOURTH ST.

TO LET—WE WILL HAVE FOR RENT ON or about Jan. 1 one of those beautiful 4-room flats in the HOOVER APARTMENTS, 4th and Hoover. See the housekeeper, or call F. S. DOLTON, 446 Douglas Bldg. 2

TO LET—THE UPPER FLAT OF A TWO-story house, 7 large sunny rooms, oak floors, completely finished, just completed, very elegantly finished, 5 minutes' walking distance. 1074 W. SIXTH ST. Low rent to right party.

TO LET — NEW SUNNY 6-ROOM CORNER flat, polished floors; tinted walls, close in; no permanent adults. Inquire 745 S. BROADWAY.

TO LET—NEW MODERN 6-ROOM FLAT; all conveniences; 1538 Temple st.; rent reasonable. Apply to BEN WHITE, 304 Bryson block.

TO LET—SUNNY FLATS; ONE LOWER, 5 rooms, upper 6 rooms; Boyle Heights. PENNSYLVANIA AVE., corner of State st.

TO LET—5 ROOM LOWER MODERN FLAT, fine location, rent $18, water paid, 1521 S. Hope st. Key at 1529 South Flower. 31

TO LET—FLAT, 5 ROOMS, 1406 BOND ST., no children, reference given and required. Phone SUNSET MAIN 7212. 30

TO LET — 5½; 6 ROOMS, BATH; NICE and sunny; $16 and 1019 W. First; 1 DIAMOND ST.

TO LET—FINE, MODERN 5-ROOM FLAT, 2 blocks from 1st and Broadway. 226 GRAND AVE. 31

TO LET — ELEGANT 5-ROOM FLAT, AT 1127 E. 17TH ST., 1160 E. 12TH ST. 31

TO LET—4-ROOM FLATS, $12, INCLUDING water. 266 CENTRAL AVE. 29

TO LET—FURNITURE FOR SALE; 3 rooms, 2 E. FREMONT. 31

TO LET — 5 ROOMS, 903 W. 7TH. SEE owner, 954 W. 7th. 30

TO LET, HOTEL ORMO, 327 S. HOPE, opp. Pershing Square; steam heated rooms, private baths, steam heat, hot and cold water; roof garden; 100 rooms; elevator service; rates reasonable.

TO LET—
Furnished Flats.

TO LET—$18 A MONTH, THREE ROOMS and bath, furnished complete; new, gas range, hot water, bath, 'phone; 1 block from 2 lines. 324 S. Figueroa st., 304-322 N. Fremont, 1 block E. Ninth, 712 Cross ave. Janitor, 1020 Colton st., furnished, $18; higher-class apartments, with private baths, $35 to $45. T. WIESENDANGER, 221 Laughlin Bldg.

TO LET — NICE 5-ROOM FLAT, FURNISHED complete, good location, good furniture. See NADEAU REALTY CO., 123 S. Broadway, room 226, Main 2126.

TO LET—NEW 6 ROOM MODERN FLAT, nicely furnished, every convenience, fine location, only half block from Westlake car line. $37 1st st. 29

TO LET—PARK HOPE ST., ELEGANT new 6 room flat, strictly modern, in all particular. Phone 1337 for particulars. 31

TO LET—FURNISHED FLAT, 5 ROOMS, bath, gas, stationary tubs, screens, rent $25. Inquire 2175½ Temple st.

TO LET—4 SUITE OF ROOMS FURNISHED for light housekeeping; also 1 sunny bedroom and kitchen; reasonable. 1127 E. 16TH, corner Hope.

TO LET—5-ROOM FLAT, NEWLY FURnished; furniture for sale. 628 S. HOPE. 29

TO LET—
Apartments—Furnished.

TO LET—$16 A MONTH; THREE ROOMS and bath; furnished complete; new; gas range, hot water, bath, 'phone. 324 S. Figueroa st., 304-322 N. Fremont, 1 block E. Ninth, 712 Cross ave. Janitor, 1020 Colton st., furnished, $16; higher-class apartments, with private baths, $35 to $45. T. WIESENDANGER, 221 Laughlin Bldg.

TO LET—THREE HANDSOMELY furnished rooms; private bath; gas range; adults only. 1223 E. 1ST. WIESENDANGER, 221 Laughlin Bldg.

TO LET—NICELY FURNISHED SUNNY 3 room suite; private; also single for gentlemen. 453 S. HOPE. 21

TO LET—
Houses.

TO LET—
JONES & RYDER LAND CO.,
Ground Floor. 218 West Third street.

UNFURNISHED HOUSES.

10 rooms, Westlake ave., elegant place, new house; hardwood floors; distinctly modern; beautiful yard, front and rear. $75.

17 rooms, Portland st., a block east of Hoover st.; a 2-story frame house; modern and complete in every respect; fine library and sun room; an elegant residence in a choice location. $90.

8 rooms, Hollywood, very large yard with a profusion of flowers and shrubbery; a modern, beautiful suburban residence. $50.

8 rooms, Lincoln st., a choice residence, close in, faces the south; rooms large and airy; nice quiet neighborhood. $50.

9 rooms, W. 11th st., corner Beacon st., a beautifully finished house; hardwood floors, furnace for heating, nice lawn. $45.

11 rooms, Grand ave.; modern; toilet on each floor; two rooms in rear for servants; nice large yard, front and rear. $40.

7 rooms, Grand ave., in excellent condition; furnace for heating. $40.

5 rooms, Magnolia ave.; delightful location; cottage, extra good for the price; has hardwood floors, brick mantel, porcelain bath, good shed in the rear. $25.

6 rooms, Winfield st., distinctly modern. $27.50.

6 rooms, W. 32nd st., large, roomy house; coal grate and mantel; 5-ft. lawn between driveway and house. $25.

5 rooms, Bonnie Brae st.; large yard and good barn in the rear. $25.

5 rooms, Cedar st., very nice, new. $20.

5 rooms, Ulysses st., near Ave. 37; porcelain bath, new. $20.

6 rooms, corner Elgin and Avenue 64; gas and wood stove; 2 iron bedsteads included. $25.

9 rooms, E. Seventh st.; gas, electricity and bath, close in. $25.

JONES & RYDER LAND CO.,
Ground Floor. 218 West Third st. 29

TO LET—

Large 9 room house in fine location, gas, porcelain bath and all modern conveniences; in good condition, barn, nice yard and flowers, 1515 S. HOPE ST., $40 water extra.

W. I. HOLLINGSWORTH & CO.,
314-316 WILCOX BUILDING. 31

TO LET—
BY EDWARD D. SILENT & CO.

Flats, apartments, houses, cottages, furnished or unfurnished.

Be on the safe side and rent from us.

EDWARD D. SILENT & CO.,
Est. 1895. 216-218 W. Second st.
Members L. A. Realty Board.

TO LET—HOUSES, FLATS, APARTMENTS. FURNISHED OR UNFURNISHED, COME DIRECT TO A RENTAL FIRM. GET LOCATED. WITH LEASE THEN SEE AND DELAY. LIST AND INFORMATION FREE. ALSO MANY ATTRACTIVE HOMES FOR SALE. ON VERY EASY TERMS. WRIGHT & CALLENDER, MANAGERS OF RENTAL PROPERTY, 323 SOUTH HILL ST. (WRIGHT & CALLENDER BLDG.)

TO LET—RYDER REALTY CO., 426 Mercantile Place. To rent, desirable furnished and unfurnished cottages, houses and flats in all parts of the city. You will save time and trouble by seeing our list. Free city maps. RYDER REALTY CO., 426 Mercantile Place.

TO LET—NEAT FIVE-ROOM COTTAGE, 1017 E. 18TH ST., near Griffith ave. cars; electric lights, gas range; back building with trunk room; several good neighborhood homes like place for small family adults; no barn or chicken yard; rent $18, water included. 30

TO LET—5-ACRE CHICKEN RANCH, WITH 5-room cottage, barn, fine shade trees, plenty water, tank, $16; also 4-room cottage, garden, nice shade trees, water free, $10 monthly; no reasonable parties in suburbs. Address A, box 20, TIMES OFFICE. 31

TO LET — ON OXFORD AVE., NEW MODern 2-story 6-room dwelling, near military college; near 16th st. car line, about 10 steps from Pico car line; lawn and flowers; address OWNER, 1333 Alvarado Terrace. Phone 2537.

TO LET—$10; NEW HOUSE, RACK IN GARden; four large rooms, tinted walls; small gas stove and water in the kitchen; garden planted to vegetables and flowers. 1042 E. 60TH. 29

TO LET—3½ ACRES WITH 5-ROOM HOUSE, barn and chicken-houses, 4801 Normandie ave., rent $25. Inquire C. SCHMIDT, 542 Byrne Bldg. Corner Third and Broadway. 29

TO LET—DESIRABLE 6-ROOM COTTAGE; gas for heating and lighting; bath with instantaneous heater; rent $25, water free. 1535 S. GRAND. Owner there Saturday, 9 a.m. 29

TO LET—IN HIGHLAND PARK, 7-ROOM house, with gas, electricity, instantaneous heater; water free, for $18 per month. J. F. SMITH, 108 Stimson Blk. 29

TO LET—LARGE, MODERN 5-ROOM HOUSE, 25th st., near Figueroa; cellar, barn, gas, electricity, gas grate and water heater. Inquire 327 W. 25TH ST. 29

TO LET—A MODERN ROOMING-HOUSE OF 16 rooms, Maple and E. Ninth sts.; also fine store near by. WRIGHT & CALLENDER, 323 S. Hill st.

TO LET—LOVELY NEW 6-ROOM COTTAGE, in choice new residence section; low rent to right parties. Owner, WATSON, 322 Trust Bldg. Phone 2790. 29

TO LET — 258 N. FIGUEROA ST., 5-ROOMS, transient; good light, with front entrance, range, bath and closet; hot and cold water; rent reasonable. 29

TO LET—UNFURNISHED 5 ROOM HOUSE, close in. 429. 807 W. 11TH ST. 31

TO LET—
Country Homes.

TO LET — 2-ACRE CHICKEN RANCH AT Tropico, 6-room house, stable, 18 chickenhouses; variety fruit trees; plenty water. A. WUERZ, 1344½ N. Spring. 29

TO LET—
Furnished Houses.

TO LET—FURNISHED, 2 STORY HOUSE, 7 rooms, in Barnard Park, near Washington and Grand ave. Rent reasonable to good permanent tenant. Close assets. APPLY WRIGHT & CALLENDER, 319-323 S. HILL ST.

TO LET—FURNISHED 6 ROOM BUNGALOW modern and artistic, electricity, gas, instantaneous heater, close in. 121 N. BREED ST., owner in East, wants tenant who will care for place. Phone Mrs. Denahan, West 726.

TO LET—MOST BEAUTIFUL LOCATION IN Los Angeles, 10 minutes from center of city, near 2 car lines; 5-room cottage, beautifully furnished in mission, every modern convenience. 634 N. BELMONT AVE. 30

TO LET — FURNISHED, NEW, CLEAN, strictly modern cottage, 4 rooms, 1 block of Pico car line. 2790 W. 12th st., near Normandie; adults only. See OWNER next door, east. 'Phone West 4599.

TO LET—3 ROOMS, FURNISHED FOR housekeeping, sunny side of building, $15; also 3 rooms unfurnished, $15. Keys at 2101 MAPLE AVE. Phone South 1129.

TO LET—$16; ELEGANT STORE, PLATE front, 1011 E. Ninth st. $15—Store 64 feet deep to alley, 1139 E. 7th st.

TO LET—PART OF LARGE, LIGHT OFfice, ground floor, use of both phones. THIRD STREET REALTY CO., 311 W. Third.

TO LET—NEW MODERN STORE, VERY moderate rent to a good tenant. Apply to owner, 29745 PICO HEIGHTS.

TO LET — VALUABLE STORE AND LEASE to rent cheap. Apply at once. C. L. HANNINGS, 535 S. Broadway. 30

TO LET—DESK ROOM WITH USE OF phone and typewriter. Call at 301 PACIFIC ELECTRIC BLDG.

TO LET—GOOD FURNISHED LIGHT FRONT office at 105 HENNE BLDG., 122 W. Third st. 'Phone 3146.

TO LET—DESK SPACE, 222 W. SIXTH ST., including light, heat and both phones, 210. W. H. COOK.

TO LET — DESKROOM IN LARGE FRONT room facing Spring st. Call 214 STIMSON BLOCK.

TO LET—PART OF NICE LIGHT OFFICE, 215 MASON BLDG., Fourth and Broadway.

TO LET—
Farming Lands.

TO LET—BY
BARRY BROS.,
323-329 BRADBURY BLDG.

SIX AND THREE-QUARTERS (6¾) ACRES IN THE CITY OF VENTURA, CAL. LARGE HOUSE, BARN AND CHICKEN-HOUSES. THE PROPERTY IS LOCATED ON A CAR LINE, HAS WATER PIPED THROUGHOUT; HOUSE IS EQUIPPED WITH GAS, ELECTRICITY AND HOT AND COLD WATER; 2 ACRES ARE IN WELL-BEARING LEMONS AND THE BALANCE IN APPLES; FARMING TOOLS AND MACHINERY ARE INCLUDED AND THE ENTIRE RANCH WILL BE RENTED TO ONE WHO WILL CARE FOR THE PROPERTY. FOR THE RIDICULOUSLY LOW FIGURE OF $12 PER MONTH.

IF YOU WANT A COUNTRY HOME READY TO MOVE IN TO, CALL AND SEE

BARRY BROS.,
MEMBERS L. A. REALTY BOARD. 31

TO LET—
Stores, Offices, Lodging-houses.

TO LET—BASEMENT, 44x36, 223 E. FIRST. BOWEN & DOLTON, 440 Douglas Bldg. 31

TO LET — HALL, 200 CHAIRS, WELL lighted, ventilated, 237½ S. HILL.

TO LET—DESK ROOM, OFFICE FRONTS on Broadway, 204 FROST BLDG. 29

TO LET—STORE, 66x124; GOOD LOCATION. 910 S. FIGUEROA ST. 31

TO LET—
Stores, Offices, Lodging-houses.

TO LET—MOST PROMINENT CORNER ON Spring st., between 3d and 4th sts; over 130 feet on Spring with easterly exposure; owner, non-resident, will be in town for a few days only, and will consider offers for leasing for a term of years. See us in regard to renting of entire present building, or new building to be erected, or for ground lease.

WRIGHT & CALLENDER,
319-323 S. Hill st. 1

TO LET—

On Sixth street, near Central Park. We have a fine large store room with cement basement under entire building, new and modern, the location is first class and growing better every day. See us about it.

W. I. HOLLINGSWORTH & CO.,
314-316 WILCOX BLDG. 31

TO LET — GROUND FLOOR AND BASEment of building, 324 S. Los Angeles st., cor. Boyd, containing about 12,000 square feet. Alley in rear, side and front entrances, electric elevator, cement floor in basement. Apply at office

THE SUN DRUG CO.,
Second floor, 324 S. Los Angeles st.

TO LET—
KING EDWARD HOTEL,
N.W. CORNER FIFTH AND LOS ANGELES.
IN THIS ELEGANT FIREPROOF HOTEL BUILDING WE HAVE FOR LEASE THE CORNER STORE, WHICH WE ADMIRABLY LOCATED FOR A STRICTLY FIRST-CLASS TAILORING ESTABLISHMENT.
ALL PRESSING AND BUSHELING CONNECTED WITH THE 350-ROOM HOTEL WILL BE INCLUDED.
—ALSO—
DINING-ROOM AND KITCHEN IN THIS HOTEL, ELEGANTLY FINISHED, LIGHT, AIRY, AND THE FINEST PROPOSITION BEING OFFERED.
LONG LEASES. INVESTIGATE.
R. A. ROWAN & CO.,
200 H. W. HELLMAN BLDG.

TO LET—

WE HAVE FOUR BRAND NEW STORES THREE MINUTES' WALK FROM THIS OFFICE, ON A BUSY STREET, AT A SNAP. COME RIGHT AWAY IF YOU WANT A FINE STORE AND GOOD LOCATION.

W. M. GARLAND & CO.,
324 HUNTINGTON BLDG. 30

TO LET—
STORES, OFFICES, LOFTS,
WAREHOUSES AND FACTORY SITES.
HOTELS AND ROOMING-HOUSES.
WE HAVE ALL THE
AVAILABLE LOCATIONS.
RENTAL DEPARTMENT,
R. A. ROWAN & CO.,
200 H. W. HELLMAN BLDG.

TO LET—STORES—

We have two good store rooms in the Armory Bldg., 8th and Spring sts., that we can make a low rate of rent on; good basements.

W. I. HOLLINGSWORTH & CO.,
314 WILCOX BUILDING. 2

TO LET—SEVERAL BEAUTIFULLY DECOrated workrooms; each 23x75 feet; well lighted, clean and airy; choice central location; freight and passenger elevator service; unusually good quarters for wholesale millinery, tailor, jeweler or any light manufacturing business. Apply 345-347 S. SPRING ST.

TO LET—LODGEROOM, 24x55, FURNISHED; good-sized anteroom, second floor; elevator service; also ladies' clubrooms and music hall; can be rented for afternoons and evenings at reasonable rates. OSBORN CONSERVATORY OF MUSIC AND STORES, 512 S. Broadway, second floor.

TO LET—
Fine store, centrally located.
Cheap rent; also part of store.
Large sunny front office.
ROBERTS LAND CO.,
203 Mercantile Place.

TO LET — MODERN APARTMENT HOUSE, 72 rooms, 3 and 6-room suites; private bath in each suite; will be complete Feb. 1st. Do not apply unless you can give good reference; house is in southwest part of city. Address Z, box 79, TIMES OFFICE. 11

TO LET—DESK ROOM, SECOND FLOOR H. W. Hellman Bldg. Handsomely furnished, both 'phones, stenographer, desk and outfit complete, $20 per month. 'PHONE MAIN 1644 or HOME 7310.

TO LET — OFFICE SPACE, $5; GROUND floor space, $25, $50; stores, Broadway, Spring, Main, Second, Seventh, $45 to $900; choice leases. RYDALL, 218 S. Broadway.

TO LET—1 STORE, GOOD LOCATION FOR tinner, also 1 hall, suitable for entertainments; one room furnished. Apply 2317 SAN PEDRO ST. Phone South 2308.

TO LET—35 ROOMS IN THE SHAPE OF 7 5-room flats, located on corner, close in, on Central ave.; rent $100 per month. J. H. GURMAN, 504 Mason Bldg.

TO LET—DESK ROOM IN LARGE WELL lighted office, electric lights, steam heat, janitor service, use of both phones. Apply to COPP BLDG.

TO LET—BASEMENT UNDER THE BACK room at the northwest corner of Second and Broadway. STRONG & DICKINSON, 125 S. Broadway.

TO LET—FURNISHED OFFICE, WITH phone, $5 a month, or desk room, $4. Apply from 12 to 2, only, at 440 COPP BLDG., 218 Broadway.

TO LET—NICE LARGE OFFICE ROOM IN Grant Bldg., janitor service, steam heat. Apply at ROOM 318 Grant Bldg., 255 Broadway.

TO LET—PART OF CHOICE SUITE WITH both phones and attendants, lady preferred, low rent. Call 613 FAY BLDG. Both phones 252.

TO LET—$16; ELEGANT STORE, PLATE front, 1011 E. Ninth st. $15—Store 64 feet deep to alley, 1139 E. 7th st.

TO LET—PART OF LARGE, LIGHT OFfice, ground floor, use of both phones. THIRD STREET REALTY CO., 311 W. Third.

TO LET—NEW MODERN STORE, VERY moderate rent to a good tenant. Apply to owner, 29745 PICO HEIGHTS.

TO LET — VALUABLE STORE AND LEASE to rent cheap. Apply at once. C. L. HANNINGS, 535 S. Broadway. 30

TO LET—DESK ROOM WITH USE OF phone and typewriter. Call at 301 PACIFIC ELECTRIC BLDG.

TO LET—GOOD FURNISHED LIGHT FRONT office at 105 HENNE BLDG., 122 W. Third st. 'Phone 3146.

TO LET—DESK SPACE, 222 W. SIXTH ST., including light, heat and both phones, 210. W. H. COOK.

TO LET — DESKROOM IN LARGE FRONT room facing Spring st. Call 214 STIMSON BLOCK.

TO LET—PART OF NICE LIGHT OFFICE, 215 MASON BLDG., Fourth and Broadway.

TO LET—
Farming Lands.

TO LET—BY
BARRY BROS.,
323-329 BRADBURY BLDG.

SIX AND THREE-QUARTERS (6¾) ACRES IN THE CITY OF VENTURA, CAL. LARGE HOUSE, BARN AND CHICKEN-HOUSES. THE PROPERTY IS LOCATED ON A CAR LINE, HAS WATER PIPED THROUGHOUT; HOUSE IS EQUIPPED WITH GAS, ELECTRICITY AND HOT AND COLD WATER; 2 ACRES ARE IN WELL-BEARING LEMONS AND THE BALANCE IN APPLES; FARMING TOOLS AND MACHINERY ARE INCLUDED AND THE ENTIRE RANCH WILL BE RENTED TO ONE WHO WILL CARE FOR THE PROPERTY FOR THE RIDICULOUSLY LOW FIGURE OF $12 PER MONTH.

IF YOU WANT A COUNTRY HOME READY TO MOVE IN TO, CALL AND SEE

BARRY BROS.,
MEMBERS L. A. REALTY BOARD. 31

TO LET—
Beach Property.

TO LET—LARGE BOARDING-HOUSE, COMpletely furnished and equipped, at Huntington Beach; reasonable rent. Apply ORANGE COUNTY LAND CO., Huntington Beach, Cal. 29

TO LET—
Miscellaneous.

TO LET—GENTLE HORSE AND SURREY, $1.25 per half day. 2100 W. 9TH ST. Main 2964.

FOR SALE—
Houses.

FOR SALE — FINE LARGE NEW 6-ROOM cottage in C. V. Hall tract; original and most convenient floor plan; 3 rooms wainscoted; oak floors; art glass buffet and bookcase; elegant mantel and fireplace; handsome bath; ship kitchen; east front lot, 50x150 to alley; every comfort provided for; exceptionally fine finish. OWNER, 2947 Dalton ave. Phone 9048. 21

FOR SALE—
If you want a home, we will furnish a lot and build you a house on monthly installments; finest location in the city.
COLONIAL MORTGAGE & TRUST CO.,
31 518-519 H. W. Hellman Bldg.

FOR SALE—$2350—$2350.
$350 DOWN; $14 PER MONTH.
5-ROOM MODERN COTTAGE,
NEW AND UP TO DATE.
R. S. MARSHEL,
30 204 GRANT BLDG. PHONE MAIN 1736.

FOR SALE — $2500; I HAVE 5 MODERN cottages, each at above price, near 54th and Central ave., beautifully finished; can sell on very easy terms.
THOMAS S. WADSWORTH,
Phones Main 932. 219-220 Douglas Bldg. 29

FOR SALE — E. 34TH ST., MODERN 6-room house; lot 40x120; north frontage; in excellent condition; will accept small cash payments; convenient to Central ave. and Hooper ave. car line. Call on C. M. DuVERNET, 216 Pay Bldg. Phones 6046, Main 5363. 29

FOR SALE—
BLAKE REALTY CO.
Always have up-to-date houses in course of construction. Call and see us.
BLAKE REALTY CO.,
111 S. Broadway.

FOR SALE—BY OWNER, BEDROCK PRICE; I must take hold of another proposition the first of January, and have a small equity of $650 in an 8-room, new, modern house in the fashionable close-in district, southwest. Particulars, HOME PHONE 23809. 30

FOR SALE—$4500, TEN ROOM HOUSE, ARranged for two families, new, modern, lot cheap at $2500; house worth $2500; lot 40x140 feet, 20 foot alley, close in, on 12th street. We have this price for few days only. LEVER & SMITH, 224 West 5th. 29

FOR SALE—
$2450—House, 1½ stories, 6 rooms, new and modern; in Huntington Park on Pacific blvd.; lot 57x150; this is a fine buy if you want a home in Huntington Park. LEVER & SMITH, 224 W. Fifth st. 28

FOR SALE — TWO HANDSOME BUNGAlows, just completed; these are strictly modern in every respect; be sure and see them at 678 and 682 E. 36th st.; easy terms. E. S. WILLIAMSON, owner, 209 Grant Bldg., Fourth and Broadway. 29

FOR SALE—WE HAVE ONE 6-ROOM BUNgalow left that we want to close out before the first, it is well located near Maple ave.; call, will make any terms you want and a bargain price. E. E. SQUIRES, 346 Bradbury Bldg. 29

FOR SALE—THE BEST BUY IN LOS ANgeles, 6-room cottage, between Washington, 28th, Main and Grand; lot is 50x150; cash, $2000; improvements $1500; will take $3100; terms, if sold this week. 225 W. 18TH. Home 24014. 14

FOR SALE — AN EXCELLENT 5-ROOM cottage, situated on SANTA FE AVE. near 7TH; LOT 40x150, and only $2300. THERE'S SOMETHING DOING. Don't wait. GEO. M. SoRELLE, 1006 Union Trust Bldg. sole agent. 29

FOR SALE—LIKE RENT, 6-ROOM MODERN house; built by the day. See owner on the ground; lot 50x150. Corner Woodward and Harrow street, end Temple car line; $1800. A. H. BASTEN, 2nd floor, 107 Broadway.

FOR SALE—BY OWNER.
$3000
New, modern 6-room bungalow, convenient, beautiful; east front; walks, lawn between Main and Maple. 2931 WOODLAWN AVE. 4

FOR SALE — $7000; 9-ROOM HOUSE, CORner lot on Broadway, north of First st.; will rent for $60 per month; a snap.
THOMAS S. WADSWORTH,
Phones Main 932. 219-220 Douglas Bldg. 29

FOR SALE — A PRETTY 5-ROOM COTtage home; everything new and modern; 2 years old; large cement cellar. 1909 E. Newton st. Price $2800. C. M. DUVERNET, 216 Pay Bldg. Phones 6046, Main 5363. 29

FOR SALE — $3200; $1000 CASH, BALANCE monthly; 6-room new bungalow in West Adams locality; perfectly modern; lot large and fine location; must leave after 10th cash at once. Call up OWNER, Main 1460. 29

FOR SALE—$2800, NEARLY FINISHED MODern 6-room house, polished floors, tinted walls, dining room paneled, mantel, grate, electricity, gas, terms. 819 EAST 32ND ST. Owner, Mrs. Price. Phone 27882. 31

FOR SALE—MY HOME AT SACRIFICE, IF taken on or before January 1; 5 rooms, modern, substantially built, located southwest, on beautiful wide avenue; ½ block south of W. Adams st. HOME WEST 2728. 31

FOR SALE—HOUSES.
9 rooms, modern, lot 50x114, price $3250.
6 rooms, lot 50x114, $2900. A. H. WHITE & CO., Merchants' Trust Bldg. Phones Home 8550, Main 6480.

FOR SALE—$2500.
5 room cottage all modern, E. 43rd, $500 cash takes it, balance on time, same as rent. See owner, B. F. S. STRIGLE, 1254½ S. Spring, care C. U. Splane.

FOR SALE—FOUR-ROOM BUNGALOW IN Burke Bros. Figueroa sub. $900, easy payments; this home is 2-room bungalow, $700. Just like paying rent. See owners, BURKE BROS., 458 S. Spring. 30

FOR SALE—$2250, DAINTY, ARTISTIC, cosy bungalow, new, 5 rooms, cove ceilings, grass rug, dark finish, cement walks, fine mountain view. Lot 50x136. 1443 W. 38TH. Home 3992. 29

FOR SALE—NICE 4-ROOM COTTAGE, HARD finish, water piped in house, on Figueroa 1 block south Slauson, 1 block west of Vernon and SLAUSON AVES., take Gardena car. P. W. Tully.

FOR SALE—GOOD NEW, MODERN 5-ROOM cottage; price $2800, $250 down, $25 month, 7 per cent interest; this is fine place. NATIONAL REALTY TRUST CO., 122 S. Broadway. 29

FOR SALE — A GENUINE BARGAIN; NEW modern 6-room house, southwest; price $2000, mortgage $900. RUSSELLA, with Colonial Mortgage and Trust Co., 519 H. W. Hellman Bldg. 29

FOR SALE—GOING TO ARIZONA AND must sacrifice my new modern 5-room cottage on corner lot; very easy terms. C. RAYMOND, 424 Chamber Commerce Bldg. 29

FOR SALE—SMALL COTTAGES, NICE homes

Classified Liners.

FOR SALE—
City Lots and Lands.

FOR SALE—

NOTICE
GO OUT TODAY.
GO OUT TOMORROW.
GO OUT ANY DAY.

And see the elegant street work being done on both of BOWEN & DOLTON'S Tracts Nos. 1 and 3.

NO. 7 IS
BOWEN & DOLTON'S Vernon and Compton Avenue Tract. N.E. corner of East Vernon and Compton. Take the East 9th street car to Vernon avenue, right on the tract. The Hooper avenue line to Vernon, one short block east. Office and agent on tract at all times to show the property, and tell you all about street work, building restrictions, etc. This is a beautiful tract, full grown fruit trees and berry bushes, and right in line with the city's growth. On the Long Beach line amid all the suburban lines, yet we are not in the suburbs by any means. Right in the center of the residence district of the southeast portion of the city.

OUR LOTS ARE FINE.
OUR PRICES LOW.
OUR TERMS THE BEST.

Ask any purchaser of our
—12 BIG TRACTS—
what profits they have made, and how they like their properties, and they will put you on the right tract.

—AGAIN REMEMBER—

We will guarantee any purchaser 6 per cent. on his investment at the end of one year if they are dissatisfied, will return every dollar invested in lot, with 6 per cent. net. Does that not sound fair?

—NO. 6 IS—
BOWEN & DOLTON'S
BOYLE HEIGHTS TRACT.

Located on the southeast corner of East Fourth and Mott streets. This is only a small tract and will not last long, as there is about 30 lots already sold out. Our grading of the streets, etc., are now in progress, and its nearness to the city, only 10 minutes' ride, makes it very desirable. This tract is high, healthy, above fogs and frost. Agent at branch office on tract. Now do not wait until all our improvements are completed, as then the prices will be advanced $50 to $100 on each lot. Get in on the ground floor, and you are sure to reap the benefits. We cordially invite your inspection of either of the above tracts, either for a home, or an investment, as we feel sure there is no better close in property for the money in all Los Angeles.

BOWEN & DOLTON,
1 449 Douglas Bldg.

FOR SALE—
BY WM. SAULSBURY.
601 H. W. HELLMAN BLDG.
DESIRABLE BUILDING LOTS.
$1400—Kalamazoo and Madison, corner, 66x135.
$1400—Fourth ave., 50x150.
$1400—Harvard, ave., east front, 50x120.
$1500—Cambridge near Western, 50x125.
$1750—Church ave., east front, 50x120.
$1750—Harvard near Washington, 50x114.
$1750—Dorchester near Oxford, 50x150.
$1750—Oxford and Cambridge, corner, 45½x125.
$1800—Orange near Hoover, 50x150.
$1800—Arapahoe near Vinh, 50x150.
$1800—Normandie and 27th, corner, 76x145.
$1850—Dorchester near Oxford, 150x165.
$1850—Dorchester and Washington, corner, 95x154.
$1850—Washington and 4th ave., corner, 80x150.

KINNEY HEIGHTS.
$1150—1st st., near Hermosa, 50x130.
$1750—22nd st., near Hermosa, 50x140.
$1750—22nd st., near Cimarron, 50x150.
$1750—22nd st., near Arlington, 50x150.
$1750—22nd st., near Arlington, 50x140.
$1800—22nd and Cimarron, corner, 50x160.
$1800—23rd st., near Hermosa, 75x150.
$1800—23rd and Cimarron, corner, 100x150.
$1750—23rd and Arlington, corner, 50x155.
$1800—22nd and Cimarron, corner, 100x150.
$1800—22nd and Arlington, corner, 142x150.

WEST ADAMS HEIGHTS.
$1000—Washington, near Hobart, 50x170.
$1000—Western, near 22nd, 60x130.
$1000—Oxford, near 21st, east front, 60x142.
$1000—Hobart, near Washington, 75x212.
$1000—Oxford and 21st, corner, 64x142.
$1000—Harvard near Washington, east front, 75x142.
$1,000—Harvard and Washington, east front, 150x142.
$1,500—Hobart and Washington, corner, 150x212.

MANY OTHER LOTS FOR SALE. IF YOU WANT TO BUY A LOT OR HOUSE SEE ME.

WM. SAULSBURY.
29 601 H. W. HELLMAN BLDG.

FOR SALE—
LOTS. LOTS. LOTS.
JONES & RYDER LAND CO.

W. ADAMS ST., just west of Seventh ave., beautiful location for costly residence; PRICE $2500

C. V. HALL TRACT, FINE CORNER, 97x148 on alley; fine for flats; nicely built-up section; ONE BLOCK OF ADAMS car line $2500

W. 8TH ST., NORTH FRONT, near NORMANDIE, 60x132; a good site for a nice little home; FEW DAYS ONLY $600

ORANGE ST., 60x165, NORTH FRONT, NEAR WILSHIRE BLVD.; restrictions $3000; 4 feet above street $900

LEOTA, JUST NORTH OF 36TH ST., 50x150, few days only $1500

A NORTHWEST CORNER IN NEVIN tract, 99x138, on DORCHESTER, near St. Andrews; one of the best tracts in southwest $3250

WITMER, 100x132, near Fifth st.; has improvements renting for $25 per month; this will make TWO 50-FT. LOTS, $500 below market value; ½ cash $4500

LOT DEPARTMENT.
LOTS. LOTS. LOTS.
JONES & RYDER LAND CO.,
218 W. THIRD ST.
GROUND FLOOR. GROUND FLOOR.
29

FOR SALE—
THE MOST PLEASING AND DESIRABLE SPOT IN THE SOUTHWESTERN SUBURBS.
THE ORIGINAL
SUNNYSIDE.
ON VERMONT AVENUE.
ON HOOVER AVENUE.
ON NORMANDIE AVENUE.
QUARTER ACRES. $200.
HALF ACRES. $400.
—SMALL—
—PAYMENT—
—AND—
—SMALL—
—MONTH—
SECURES YOUR OWN HOME
IN ORIGINAL SUNNYSIDE.
Right on the line of the Gardena-Redondo Electric Railway and within a few minutes' ride of Second and Spring streets.
MODERN STREETS.
CEMENT CURBS.
CEMENT WALKS.
ORNAMENTAL TREES.
PIPED WATER.
DIRECT TRANSPORTATION.
FINE GARDEN LAND.
BEAUTIFUL MODERN HOMES.
GO TODAY.
AGENTS ON THE GROUND.
COME IN AND FOR FREE TICKETS.
Take the Gardena-Redondo electric cars at Second and Spring streets, and get off at Independence avenue.
EMIL FIRTH (OWNER.)
411-417 LAUGHLIN BUILDING.
HOME 3105. MAIN 2343.
30 215 S. BROADWAY.

FOR SALE—
READ BELOW.
VERMONT AVE.
5 ACRES ..... $18,000.
The last small lot of acreage in southwest, north of Slauson ave., that can be obtained for less THAN $3000 PER ACRE.
Can be subdivided into 50 good-sized lots, and on car line.
We have a short option on this property and can deliver for $3000 cash, balance one and two years at 6 per cent. net. See us about this today.
P. J. M'GARRY & CO.,
301 Bryson Bldg.

FOR SALE—
READ ABOVE.
TO LOT BUYERS.
TO LOT BUYERS.
NEW TRACT GOING AT FIRST PRICES.
GET IN ON THE OPENING PRICES
DOLAN'S SOUTH FIGUEROA TRACT.
DOLAN'S SOUTH FIGUEROA TRACT.
PRICES $600 AND UP; ALL 50-FT. FRONTS, including street work; water piped to each lot; trees planted in front each lot.
Office on tract with salesman there every day to show you over.
These beautiful lots front on Figueroa st., 32nd, Rice ave. and 33rd sts., where things are going fast to the front.
J. W. DOLAN LAND CO.,
(Owners)
Home 5704. 313 Grant Bldg.
Phone Broadway 4560. 2

FOR SALE—
VERMONT AVENUE.
ONE OF THE CHOICEST LOTS ON THE GARDENA-REDONDO LINE. STREET IMPROVEMENTS ALL IN; NICE SHADE TREES PLANTED. PURE ARTESIAN WATER PIPED. LOT EQUIVALENT TO A QUARTER ACRE OF FINE GARDEN LAND AND A BARGAIN AT $300.
REASONABLE TERMS.
EMIL FIRTH (OWNER.)
HOME 3105. MAIN 2343.
411-417 LAUGHLIN BLDG.
30 215 S. BROADWAY.

FOR SALE—
LOTS. LOTS. LOTS.
JONES & RYDER LAND CO.

FOR SALE—
City Lots and Lands.

FOR SALE—
A SNAP—
LOT IN THE PRETTIEST RESIDENCE SECTION OF THE SOUTHWEST, WHERE ALL STREET IMPROVEMENTS ARE OF THE BEST CHARACTER AND CAR SERVICE IS DIRECT AND RAPID. THIS LOT WOULD MAKE A FINE HOME FOR FAMILY IN SEARCH OF IDEAL RESIDENCE SURROUNDINGS. DON'T WAIT IF YOU WANT IT, AS YOUR NEIGHBOR IS LOOKING FOR IT AT THIS PRICE. $825. CAN MAKE SUITABLE TERMS ON IT IF YOU WISH.
HOME 3105. EMIL FIRTH (OWNER) M. 2342.
411-417 LAUGHLIN BLDG.
30 215 S. BROADWAY.

FOR SALE—LARGE LEVEL LOTS 80 FT. front, on improved streets, from $450 up; located in the beautiful Western avenue section, between Hollywood Heights and Wilshire boulevard. The same opportunity for profitable investment as was offered in the Westlake district several years ago. This section is every desirable natural advantage. The new Western ave. line is building, and our lots are contiguous to both this line and the Colegrove line. Large profits are assured to the persons who act at once. Take the Colegrove car to Western avenue, where our branch office is located, and let us show you the bargains. CHAS. H. MANN, 336 W. Fourth street. Home phone 4171. Sunset Main 4682.

FOR SALE—
A NICE LOT ON VERNON AVE. NEAR MONETA AVE. WITH BEARING TREES AND ALL STREET IMPROVEMENTS, IN NEAR CAR SERVICE. ONE OF THE CHOICEST LOCATIONS IN THE SOUTHWEST AND BOUND TO STEADILY GROW IN VALUE.
WILL TAKE $1000 AND MAKE TERMS EASY.
EMIL FIRTH (OWNER)
HOME 3105. MAIN 2343.
411-417 LAUGHLIN BLDG.
30 215 S. BROADWAY.

FOR SALE — THE LARGEST CLOSE-IN lots for the money, located west of Main st. and on the Moneta-ave. car line; 50x150; the second lot west of Main on Confidence; same on 28th st., $550 and respectively. T. L. O'BRIEN, Jefferson and Main sts. 29

FOR SALE— $2500.
Lot on 21st, close to Main, 42x125, improved with 4-room house, renting for $13.
42x160, Maple ave. near Washington; elegant location for flats. $2500.
50x140, Oak st. near Washington; choice lot. $1500.
50x123 to alley, 17th near Bonnie Brae, only lot north of Washington and east of Hoover to be had for less than $3000.
Rooms 407-8-9 O. T. Johnson Bldg.

FOR SALE— $850
WHERE THE FINEST GROWTH IS.
SOUTHWEST—SOUTHWEST.
LOT 40x132.
North front, just west of Figueroa. Terms to suit.
WATSON & CO.,
322 Trust Bldg. 29

FOR SALE—
ARLINGTON AVE. TRACT. LOT 41x165.
ONLY
$140
DOWN.
BALANCE EASY.
PRICE $560.
THEY ARE GOING RAPIDLY.
TYLER & CO., 206 LAUGHLIN BLDG. 29

FOR SALE—
City Lots and Lands.

FOR SALE—
HEADQUARTERS FOR CLOSE-IN
PROPERTY ON THE HILLS.

We offer a beautiful 50-foot lot on W. Fourth st., next to corner of Lucas ave., HIGH UP above the street, for $2500; this IS A SNAP.

A DOUBLE CORNER ON W. FOURTH ST.

Within ten minutes of Broadway; 100 feet front, facing east, for $10,000; this is a fine site for large apartment-house.
HAMBRIGHT,
29 625 Laughlin Bldg.

FOR SALE—
AN ACRE—$800
BETWEEN WESTERN AND NORMANDIE AVES., NEAR 2 CAR LINES; HIGH, LEVEL AND SIGHTLY; FINE SOIL; STREETS GRADED AND OILED. WATER IN ABUNDANCE PIPED TO 6-INCH MAINS. THIS IS THE CHEAPEST THING OUT DOORS.
EMIL FIRTH (OWNER)
411-417 LAUGHLIN BUILDING.
215 S. BROADWAY.
HOME 3105. MAIN 2343. 30

FOR SALE—EQUITY IN TWO LOTS, WARE Villa tract, near 48th and Figueroa, by January 1, $170, $200.
No. 1. Corner Second and Flower, 60x125; 8 room house, $12,000, terms.
No. 2. Lot and two story 16 room house, 60x165, on North Grand ave. near Court, $15,000. Terms.
No. 3, vacant level lot, 72x160, on Court, near Hope, $10,000, terms.
Home 9009. R. H. MATHEWS,
Room 228. 207 S. Broadway. 31

FOR SALE—REAL SNAPS.
ONE LOT ON MONETA AVE.
NEAR 53RD.
$1250 IF SOLD THIS WEEK.
$475.
ONE LOT ON RICE ST.
NEAR MONETA AVE.
$250.
ONE LOT ON 48TH ST.,
IF YOU ARE LOOKING FOR SNAPS HERE IS YOUR CHANCE.
R. S. MARSHEL, SOLE AGENT.
30 204 GRANT BLDG. PHONE MAIN 1738.

FOR SALE—
$2000—$2000—$1000—$1000.
50x151—50x151—50x151—50x151.
EAST FRONT. EAST FRONT.
FRANCISCO ST. NEAR NINTH.
FRANCISCO ST. NEAR NINTH.
BUY IT TODAY AND MAKE MONEY.
IF YOU ARE WISE YOU WILL PICK IT UP.
WHITE & NEWBY, SOLE AGENTS.
341 HUNTINGTON BLDG. MAIN 6854; HOME 4228. 29

FOR SALE—
FIGUEROA ST. LOT; THE BEST CHANCE IN THE WORLD FOR INVESTMENT RIGHT NOW. FINE RESIDENCE LOT FRONTING ON THE MOST FASHIONABLE STREET IN LOS ANGELES. CHANCE TO DOUBLE MONEY IN A SHORT TIME. PRICE $30 A FOOT. FAIR TERMS.
EMIL FIRTH (OWNER)
HOME 3105. MAIN 2343.
411-417 LAUGHLIN BLDG.
30 215 S. BROADWAY.

FOR SALE—
SPECIAL SNAPS.
$900—Woodlawn ave., 55x87.
$950—Hunt, near Central, 40x125.
$1900—Maple ave., north of 49th, 80x150.
$2500—Moneta ave., corner, 50x150.
$2850—Maple ave., 177 feet frontage.
$6250—West Pico, 50x125.

ROESSLER & DUNMIRE, room 400,
29 517 S. Broadway.

FOR SALE—
LOT BETWEEN FIGUEROA ST. AND MONTEREY AVE., DESTINED TO DOUBLE IN VALUE IN A SHORT TIME. MODERN STREET IMPROVEMENTS AND WALNUT TREES IN FULL BEARING. I CAN ARRANGE SATISFACTORY TERMS AND SELL FOR $750.
EMIL FIRTH (OWNER)
HOME 3105. MAIN 2343.
411-417 LAUGHLIN BUILDING.
30 215 S. BROADWAY.

FOR SALE—LOTS.
GREAT BARGAINS FOR QUICK BUYER.
2 LOTS, 70x150, ON W. ADAMS, SOUTH FRONT.
70 FT. CORNER ON 25TH ST.
60 FT. CORNER ON 24TH ST.
NEAR NORMANDIE AVENUE.
PROM $900 TO $700 REDUCTION ON EACH LOT.
A. H. WHITE & CO.,
3RD FLOOR, MERCHANTS' TRUST BLDG.
HOME 6580. MAIN 6480.

FOR SALE—
A REAL SNAP.
CHOICE BUILDING LOT.
Flint street, near Cimarron, 50x120, elevated lot, north front, price $475.
IT PAYS TO SEE US.
EDWARDS & WINTERS, 320 Laughlin Bldg.
29

FOR SALE—
White & Newby's Hollywood Boulevard tract is now ready. It is the choice tract in that banner district; lovely view; large lots right on car line; fine fruit soil; easy terms. Cheapest lots on the market in Hollywood; price $400 and up. Be quick or you will have to pay more.
WHITE & NEWBY, 341 HUNTINGTON BLDG., MAIN 6854; HOME 4228. 29

FOR SALE — LOTS IN THE KENDALL Berry Land tract at $650; are a snap, being situated in the best southwest section, the growing city; NO INTEREST, we remind you gentle reader NO INTEREST; 1-5 cash, will double in value before paid for, best soil, excellent water, 3 car lines; go out today; the tract is on Vernon ave., between Vermont ave. and Figueroa st.; go out today; it will be money in your pocket.
FOR SALE—LOTS.
2 LOTS 70x150, W. ADAMS ST., SOUTH FRONT. $60 PER FOOT FRONT.
70 FEET ON NORMANDIE ST., $40 PER FOOT FRONT.
60 FEET ON NORMANDIE ST., $35 PER FOOT FRONT.
A. H. WHITE & CO.,
THIRD FLOOR, MERCHANTS' TRUST BLDG. PHONES—HOME 6580, MAIN 6480.

FOR SALE—WE SELL THE HILLS.
A grand view from your home is a constant source of enjoyment. "A thing of beauty is a joy forever." For close-in grand-view lots in the acesic hills of the northwest, see the HANCOCK LAND CO. Every time we HAVE THE GOODS, and they are CHEAP. Main office, 127 N. Main st. Branch office, Sunset blvd and Alvarado st. Phones Home 7731; Sunset Main 2264.

FOR SALE—$825; LARGE, LEVEL LOT, 50x186 to an alley, on 2 electric lines in the growing southwest on Park ave., between Figueroa and Hoover sts.; improved with 4-foot cement walk and curbs; all street improvements in and paid for. Terms if desired.
HUGHES & PECKHAM.
1105-6-7 Union Trust Bldg.
Home 5373. Main 3221. 30

FOR SALE—MILLIONS ARE BEING SPENT around San Diego on ELECTRIC RAILROADS, WATER, HARBOR and BUILDINGS. Now is the time to buy. A small investment now will double and treble. The wise ones are buying now. Let us tell you about it. Lots $100 up on easy terms.
RALSTON REALTY CO.,
218 Wilcox Block.

FOR SALE—$825, LARGE LEVEL LOT, 50x150, ON TWO ELECTRIC LINES, IN THE GROWING SOUTHWEST, BETWEEN VERMONT AVE. AND BUDLONG, ON EDITH AVE. IMPROVED WITH 4-FOOT CEMENT WALKS, CEMENT CURBS, GRADED AND OILED STREET; BEARING FRUIT TREES; BEAUTIFUL MOUNTAIN VIEW; EASY TERMS.
HUGHES & PECKHAM.
1105-6-7 UNION TRUST BLDG.
HOME 5373. Main 3221. 30

FOR SALE — CHEAPEST LOTS AND EASIEST terms ever offered, $850 each; 1-5 cash, balance running along 2 years—NO INTEREST, please remember, reader, NO INTEREST. Kendall's Berry Land Tract, Vernon ave. between Vermont and Figueroa st. Read about The Miner Dick Goldy and the Professor in Tomorrow's paper; these lots are a snap at the price; best soil; swellest location. Go out today. It will be money in your pocket.

FOR SALE—
$900
45x1 near Figueroa.
North front.
—50x135—
Worth $1000.
Sole Agents, CONWAY & KESSLER,
29 405 Laughlin Bldg.

FOR SALE—104x150, A CORNER ON TEMPLE st.; if improved with stores, would pay big interest on the investment; price $4000.
Also 50x150 on Fremont ave., fine for flats or apartment-house; only 7 blocks from Broadway, $2000 for few days, and 2 fine lots, Boyle Heights; street work all in; price $800 each; easy terms.
F. A. HUTCHINSON, 217 S. Broadway, room 207. 30

FOR SALE—$2100.
I will sell the S.W. corner of San Marino and Vermont ave., 92x125, near to the Westmoreland tract and among fine homes. This is the most desirable lot in the southwest, positively worth $3500, but for quick cash sale $2100 will buy it. Go out on the W. Ninth-st. line and see the lot and location.
Ring for OWNER, 23073. 29

FOR SALE OR EXCHANGE—LOT 88x125, IN best residence and business section, W. Washington st.; having two beautiful modern 10-room residences, up to date in every way; want part cash, balance long time at low rate interest, or will exchange for vacant or improved close-in business and assume up to $50,000; price $75,000. Call HOME 'PHONE 23480 for full particulars. 3

FOR SALE—
LOTS SOUTHWEST, NEAR 36TH AND WESTERN.
ONLY
$140
DOWN.
BALANCE EASY TERMS.
PRICE $560.
29 TYLER & CO., 206 LAUGHLIN BLDG.

FOR SALE— $2900.
Choice east front lot, 74x178 on St. Andrews Place, only half block south of Pico, cheapest lot on the street. T. L. KERR, 300 Frost Bldg. 29

FOR SALE—
City Lots and Lands.

FOR SALE—
ST. JAMES PARK PROPERTY.
10-room house with barn, on lot 150x100 feet to alley; most desirable location in the city; only lot for sale.
J. C. HERSTEL,
215 H. W. Hellman Bldg.
'Phones—Main 3004, Home 6061.

FOR SALE—$125, LARGE LEVEL LOT, 50x186, to an alley, on two electric lines, in the growing southwest, on Park ave., between Figueroa and Hoover sts., improved with 4-ft. cement walk and curb; all street improvements in and paid for. Terms if desired.
HUGHES & PECKHAM. 1105-6-7 Union Trust Bldg. Home 5373. Main 3221. 30

FOR SALE—
50x150 on Figueroa and 51st., east front, clean side of street, has 10 room house, barn, windmill, large cistern, all highly improved. See this at once; also have 250 feet on 51st st. Come in and see me. B. F. STRIGLE, owner, 1251½ S. Spring. Phone 1923.

FOR SALE—TEN ACRES ON REDONDO CAR LINE, JUST SOUTH OF SLAUSON; 20 H.P. PUMPING PLANT AND OTHER IMPROVEMENTS WORTH $4000. YOU WILL MAKE NO MISTAKE TO INVESTIGATE THIS CHEAP BUY.
OWNER, 338 BYRNE BLDG., 3RD AND BROADWAY. 31

FOR SALE—I HAVE THE FINEST PROPOSITION in Southern California, either as a home site or an investment, in beautiful San Diego. Free ticket on railroad and money refunded if not satisfied; easy terms, no interest; no taxes. Prices astonishingly low. Address JOHN J. FITZPATRICK, 325 Homer Laughlin Bldg. 31

FOR SALE — THE 2 CHEAPEST CORNERS ON ALL FIGUEROA STREET.
$2500—115 ft. corner, between 54th and Slauson; nothing near it less than $30 foot.
$3650—62 ft. corner, near 42nd; nothing within half mile under $40 foot.
29 RALPH SULLIVAN, 223 W. Second st.

FOR SALE—
BROOKLYN AVE. BROOKLYN AVE.
—47x148—
South side, between Soto and State sts.
PRICE $1000.
EDWARD C. HYANS,
30 405 Chamber of Commerce.

FOR SALE—150x200, FACING ADAMS, AT the corner of Harvard boulevard; no restrictions. This property is coming in fast for business and should be a fine investment. Apply to lot department
JONES & BYRNE LAND CO.,
218 W. Third st. 29

FOR SALE — 14 LOTS IN ONE BUNCH, SOUTHWEST, NEAR 41ST AND NORMANDIE STS.; WILL SELL THIS WEEK FOR $5400. THERE 18 4-ROOM COTTAGE ON ONE OF THEM. WILL BE THROWN IN. OLD SETTLERS' INVESTMENT CO., 601-602 GRANT BLDG. 29

FOR SALE—BARGAIN.
On alley, south of Washington st., $1075 each until Jan. 1.
2 lots, 1 or both, 50x150 each.
M. H. GOULD,
Phone 22290. 2734 W. 20th 29

FOR SALE—$500 FIGUEROA ST. 50x162. Large east front lot on Figueroa street with cement walks and curbs, for only $500.
EMIL FIRTH.
HOME 3105. MAIN 2343.
411-417 LAUGHLIN BLDG.
30 215 SOUTH BROADWAY.

FOR SALE—
LA SALLE AVE.
Chas. Victor Hall tract.
Near 30th.
PRICE $1200, CASH.
$200 less than any lot on this street in Hall tract. OWNER, A. box 25, Times Office. 29

FOR SALE—$650—$650.
LOTS ON 49TH STREET.
LOTS ON SAME STREET SELLING FOR $950.
HERE IS A REAL SNAP.
R. S. MARSHEL, SOLE AGENT.
30 204 GRANT BLDG. PHONE MAIN 1738.

FOR SALE—THE BEST BARGAIN IN THE southwest; three snaps on Western ave., 29th; $1000 each for two inside lots; $1100 for corner; there is $900 in this buy right now.
IT PAYS TO SEE US.
EDWARDS & WINTERS, Members L.A.R.B.,
29 320-326 Laughlin Bldg.

FOR SALE—THE ONLY 2 VACANT LOTS on top the hill, Nos. 10 and 12, Orange Heights tract, 10 minutes' walk Fifth and Broadway; high and sightly, choicest in this city; only neighbors near have elegant homes. Address SUPERINTENDENT, Exchange 124, either 'phone. 31

FOR SALE — ½ CASH FOR 50-FT. LOT in Wiesendanger's Prospect Park tract, Hollywood; cement curbs, cement walks; oiled streets; you will double your money. Take Hollywood car to office, corner VERMONT AND PROSPECT. One-quarter cash; 5c fare.

FOR SALE — YOU WILL DOUBLE YOUR money if you buy a $400 lot in Wiesendanger's Prospect Park tract; cement walks and curbs; streets oiled; a beauty spot for a home. Take Hollywood car to office, corner VERMONT AND PROSPECT; 5c fare.

FOR SALE—THE FINEST TRACT IN HOLlywood is Wiesendanger's Prospect Park tract; above frost and fog; ideal for homes; between 2 car lines; streets improved. Take Hollywood car to office, corner VERMONT AND PROSPECT; 5c fare.

FOR SALE—$700, LARGE LEVEL LOT, 100x184 to alley, on 2 electric car lines in growing southwest; improved with 4-ft. cement walk and curb. Beautiful mountain view; $675, balance $20 per month. PHONE 709. Call at 2417 HOOVER ST. 29

FOR SALE—$1300, 80 FEET, RIGHT NEAR Figueroa and Vernon, one-third cash, balance $20 month. I know these to be absolutely cheapest lots in this section. RALPH SULLIVAN, 223 W. Second. Home 5985. 29

FOR SALE—AN IDEAL PLACE FOR A home; above frost and fog; build your house in Wiesendanger's Prospect Park tract. Take Hollywood car to office, corner VERMONT AND PROSPECT BLVD; 5c fare.

FOR SALE — NO BETTER INVESTMENT than a lot in Wiesendanger's Prospect Park tract; your money will double. Take Hollywood car to office, corner VERMONT AND PROSPECT BLVD; 5c fare.

FOR SALE—
Nice building lot on W. 22nd st. between Vermont and Ellendale aves.; must sell; price $1350; terms on part. See OWNER at 304 H. W. Hellman Bldg.

FOR SALE—IT COSTS YOU NOTHING TO list your property, if it will sell I can sell it, will give my personal attention to it. R. H. MATHEWS, 207 S. Broadway. Home 9009, Room 228. 29

FOR SALE—THREE 50-FT. LOTS IN WEST Ninth Street Heights; good buy for speculator or builder. Home 7465. Main 6. SKEHAN & CO., 633 Pacific Electric Bldg. 29

FOR SALE—$2300.
Five north front lots on Avenue 28, just east of Pasadena ave., builders take notice. T. L. KERR, 300 Frost Bldg. 29

FOR SALE—$1850. PICO STREET LOT NEAR Stanford, 60x140 to alley, fine for apartment house, etc. M'KOON & METCALF, 519 Grant Bldg. Home 7373. Main 384. 29

FOR SALE—$1600, FINEST EAST FRONT Church near Washington, worth $2000; owner needs money for business; will sell this week for $1600. RED 2507. 29

FOR SALE—$625 EACH, THREE CHOICE building lots, walking distance, street work all in, terms, one-third cash. T. L. KERR, 300 Frost Bldg. 29

FOR SALE—FOR PROSPECT PARK LOTS take Hollywood car to Wiesendanger's office, corner VERMONT AND PROSPECT AVE.; 5c fare.

FOR SALE—CLOSE-IN LOT, BETWEEN Seventh and Eighth, 8 blocks from Main; 45x140 feet. Address OWNER, Z, box 183, Times Office. 29

FOR SALE — $3000; BEAUTIFUL EAST front lot 50x175, on Near ave. near Pico, building restrictions $3500. OWNER, 2412 Arlington ave. 29

FOR SALE — $1500 CASH; A SNAP; CORner lot, 46x140; a good business lot on car line; near in, south. Call up HOME PHONE 1151. 29

FOR SALE — 2 LOTS NEAR 55TH AND SAN Pedro; must have money; will sacrifice this week. Address Z, box 61, TIMES OFFICE. 30

FOR SALE—BEAUTIFUL HIGHLAND PARK lot, 67x150 to alley; only 2 blocks from cars. Snap by owner in rear, 540 W. AVE. 50. 30

FOR SALE—$225 EACH; $50 DOWN; $10 PER month, 6 level lots, 50x150; East 1st st. W. A. JOHNSON & CO., 109 S. Broadway. 29

FOR SALE — $350; SNAP; LOT ON BOYLE Heights; 50x150; fenced; water on the lot; barn in rear. J. C. OLIVER. 29

FOR SALE—3 LOTS LEFT IN FIGUEROA subdivision at $325 each; bargains. See OWNER, 453 S. Spring. 29

FOR SALE—FINE LOT ON VERMONT AVE. in Sunnyside Park tract, $250; $100 cash. 534 S. HILL, landlady. 30

FOR SALE—SNAP, LOT IN EDENDALE, $225. EDWARD WARREN, Edendale. Phone Main 9054.

FOR SALE — FEW LOTS IN FIGUEROA-Slauson tract at $500. See OWNERS, 453 S. Spring. 30

FOR SALE—
Business Property.

FOR SALE—

I HAVE JUST RENEWED MY OPTION UPON THE CHOICEST INDUSTRIAL SITE IN THE CITY. 303 FEET ON ALAMEDA, 303 ON M'GARRY AND 200 ON WASHINGTON.

A VALUABLE DOUBLE CORNER.
—$11,500—
—$11,500—

IF YOU WANT THIS PROPERTY AT THIS PRICE YOU WANT TO GET BUSY, VERY BUSY, FOR THIS BARGAIN WILL NOT LAST MANY DAYS.

GEO. M. SORELLE, 1004 UNION TRUST BLDG., FOURTH AND SPRING, SOLE AGENT. 29

FOR SALE—
FORTUNES IN LOS ANGELES REALTY.
FIGUEROA STREET.
FIGUEROA STREET.
FIGUEROA STREET.

CHEAPEST FIFTY-FOOT LOT ON THIS BUSINESS THOROUGHFARE. FROM SEVENTH TO PICO.

OUR OPTION
PERMITS US TO DELIVER
50x165 FEET
BETWEEN NINTH AND TENTH.
ONLY —$17,500— ONLY.
POSITIVELY
THIS PRICE WILL BE ADVANCED TO
$18,000
JANUARY THIRD.
WE ADVISE THIS PURCHASE AND ARE SURE THERE IS
CONSERVATIVE PROFIT IN IT IN ONE YEAR.
TERMS.
WHERE CAN YOU DO BETTER?

SEE MR. ANDREWS,
BUSINESS PROPERTY DEPARTMENT,
WRIGHT & CALLENDER.
319-323 SOUTH HILL STREET.

FOR SALE—
WASHINGTON ST.
WASHINGTON ST.
$20 FEET FROM MAIN ST.
$60 FEET FROM MAIN ST.
$3000.
$3000.
50x133— 12-FOOT ALLEY ON SIDE.
50x133— 12-FOOT ALLEY ON SIDE.
GOOD 6-ROOM COTTAGE.
GOOD 6-ROOM COTTAGE.
CONWAY & KESSLER,
405 LAUGHLIN BLDG.
29

FOR SALE—
GRAND AVE.
GRAND AVE.
LOT 51x150.
—$5500—
NEAR TEMPLE ST., AND WITHIN FOUR BLOCKS OF COURTHOUSE.
BEST BARGAIN ON GRAND AVE. TODAY. IF BOUGHT BEFORE JAN. 1, 1906.
THOS. S. WADSWORTH,
SOLE AGENT.
'PHONES MAIN 952. 319-320 DOUGLAS BLDG.
30

FOR SALE—
CENTRAL AVENUE.
$15,000—30 feet unimproved, just south of 9th st., a very fine frontage, splendidly located.
2 E. 9TH STREET CORNERS.
$10,000—N.W. corner of E. 9th and Hawthorne; 220 feet front by E. 90; this is the cheapest corner east of Central.
$8500—S.W. corner of E. 9th and Ceres; size 30x190; the cheapest corner west of Central.
ROBERT MITCHELL CO.,
Both phones 2231. 508 S. Broadway.
L.A.R.B.
"NO MISREPRESENTATION." 29

FOR SALE—
125x130 on South Hope near Fifth; no better place for flats or aparment-house; price until the 1st of January will be $200 per front foot for all or part. Come in at once and talk this matter over.
FRANK B. ROMO,
With
AISBITT-BLAKE-SHOEMAKE COMPANY,
31 126 S. Broadway.

FOR SALE—
HOPE STREET.
HOPE STREET.
ONLY—$15,000—ONLY.
Between 8th st. and 9th st. west side; lot 50x183, improved. Income will take care of mortgage and taxes, balance cash; the cheapest property on Hope st.; must be sold this week; see us at once.
HERRON REALTY CO.,
300-301 H. W. Hellman Bldg.
29

FOR SALE—
DOWNEY AVE. DOWNEY AVE.
2 stores and 10-room building on Downey ave. A1 business property; price $10,000.
FRANK B. ROMO,
With
AISBITT-BLAKE-SHOEMAKE COMPANY,
31 126 S. Broadway.

FOR SALE—
$4000.
5-ROOM COTTAGE
AND
3-ROOM COTTAGE.
LOT 40x130.
On Kohler st., between 7th and 8th, a bargain; if taken in 10 days we guarantee delivery.
INCOME $30.
WALSH & COLLINS,
315-317-319 Byrne Bldg.,
Cor. Third and Broadway.
21

FOR SALE—BUSINESS PROPERTY.
Lot 47x150, to deliver, on front on Third street between tunnel and Beaudry, for $10,000, one-half cash, balance to suit, if sold in 10 days. In our judgment this is the best buy in town. We have another buy for $25,000. Fine improved corner, 4 blocks from Second and Broadway, paying $275 per month, always rented and improving in value each year. $20,000 cash will swing this property.
Inquire at
GEORGE HUNTINGTON & CO.,
435-9 Bradbury Building.
Home phone 2455. Sunset Main 3225. 31

FOR SALE—
$3750 $3750 $3750
Speculators, bark, listen to good sound advice; go see S.E. corner Moneta and Marshall sts.; size 60x140 to alley. Then call at our office and see.
Home 6629. Main 3223.
Sole Agents, ROESSLER & DUNMIRE, Room 400, 517 S. Broadway. 29

FOR SALE—FEW CORNER BARGAINS.
$6000—Corner stores, income $81.
$10,000—Corner, fine improvements, close in.
$4500—Corner, good improvements.
$4200—Corner, good improvements.
$9000—Very close in income, $900.
$24,000—2 blocks Broadway, income $2000.
$1600—Corner store, 2 living-rooms.
RAND, 422 Bryson Blk., 2nd and Spring. 29

FOR SALE — $10,000; FINE FACTORY OR warehouse site on Mateo st., near Seventh; contains 20,000 square feet of ground and adjoins lands of the S.P. R.R. on which there is a siding. This is very desirable property and a bargain. Will be offered only for a short time.
THOMAS S. WADSWORTH.
Phones Main 952. 319-320 Douglas Bldg. 29

FOR SALE—
Business Property.

FOR SALE — $12,000; TEMPLE ST. PROperty; large building, good business property; near Olive; best bargain in close-in business property. JAMES THOMPSON, 309 W. First. 29

CONTRACTORS—
And Builders.

WANTED—WORK BY THE DAY OR CONtract for 4 or 5 good mules, gravel hauling, etc. Address Z, box 179, TIMES OFFICE. 29

CONTRACTOR, FENCES, OUTBUILDINGS, etc., built. C. CAMPBELL. 'Phone Main 9024. 29

FOR SALE—
Hotels and Lodging-houses.

FOR SALE—$2500.
25-room, new and modern hotel, lot 46x150 to alley; this property is in the heart of the new and growing manufacturing district. The house is full, at the present time, and has about 40 day boarders, making it one of the best income propositions for the amount invested, in the city. Price includes entire property, furniture, etc. See us early.
F. B. CALDWELL, Exclusive Agent,
L.A.R.B. With Caldwell & Co.,
31 403 Currier Bldg.

FOR SALE—OR EXCHANGE, FURNITURE and lease of a centrally located hotel, doing good business at a great snap, price fully $3000 under value, if sold before January 1; will bear closest investigation. See owner for particulars, Room 206 Grant Bldg. Somebody will get a bargain today, more than 76 rooms elegantly furnished, worth easily $6500, can be bought today for $4500. This includes furniture of cafe in same building, which is rented for $150 per month. 29

FOR SALE—1007 S. OLIVE ST.
A SNAP FOR SOME ONE.
$950. $950. $950.
Eleven rooms, private boarding house, always full of permanent people. Income $275 to $300, clears $100 per month. This price is $250 less than actual value. Don't miss it. Regular commission to agents. Call between 9:30 and 3 o'clock. PHONE MAIN 3923. 29

FOR SALE—A GENUINE SNAP, MUST BE seen to be appreciated, 23 rooms, elegant corner brick building, cheap rent, good furniture, and is really a pick-up at $2500; is paying well; best class of roomers, steady. Are sole agents. See this today.
REALTY INVESTMENT CO.
211 West First

Classified Liners.

FOR SALE—
Suburban Property.

FOR SALE—
WHY BUY A LITTLE LOT?
WHY BUY ANY LOT
WHEN YOU CAN BUY
AN ACRE?

An acre will cut up into 5 or 6 city lots before you have it paid for, and besides affording you a handsome modern home, nets you a splendid profit on the investment. Thousands of men now wealthy took advantage of conditions existing and bought acres instead of lots. A few years ago what is now West Seventh street was a good duck hunting ground. It is now selling at $500 a front foot. The city is expanding, and the opportunity for making a fortune on acreage is better now than ever.

HAVE YOU BEEN TO SEE
SUNNYSIDE HEIGHTS?
ACRES ONLY
AT $200
EASY PAYMENTS.

FINE SOIL. HIGH GROUND.
Don't wait until all the best acres are picked out by the first comers. The choice now offers every frontage and situation desirable. Water is unlimited and piped to every acre. Streets graded and oiled. Car service is direct by 5-cent electric car lines. You can live there and work downtown. You can develop a little chicken ranch and garden and maintain your family at half the cost of city residence.

THE FRONTAGE ON WESTERN AVENUE, A GREAT THROUGH STREET.

GO TODAY.
GO TODAY.
GO TODAY.

I will furnish you with free tickets, as computation, tickets cost much less than single fares. Take the Gardena branch of the Redondo electric line at second and Spring sts. and get off at Independence avenue.

HOME 2108. MAIN 2342.

EMIL FIRTH,
411-417 LAUGHLIN BLDG.
215 S. BROADWAY. 29

FOR SALE—

FOR SUBDIVISION.

FOR SUBDIVISION.

FINEST SUBDIVISION ACREAGE IN HOLLYWOOD, WITH AN ABUNDANCE OF WATER, AND ON TWO CAR LINES.

25 ACRES AT $1750.00 AN ACRE.

25 ACRES AT $1750.00 AN ACRE.

HOLLYWOOD.

HOLLYWOOD.

THOMAS S. WADSWORTH, SOLE AGENT,
319-329 DOUGLAS BLDG.
'PHONES MAIN 932. 30

FOR SALE—

For subdivision.
75 ACRES ON CAR LINE.
$200 PER ACRE.
FRONTING ON WASHINGTON ST.
PLENTY OF WATER FOR ALL PURPOSES.
WASHINGTON ST. CAR LINE GOES RIGHT THROUGH THE LAND.
MARKET LOCATION.
GOOD, NEW, LARGE SCHOOL ON THE TRACT.

Can be subdivided at once into residence and lots.

JONES & RYDER LAND CO.,
Suburban Dept. 218 W. Third st. 6

FOR SALE — THOROUGHBRED POULTRY. Orpingtons, Rhode Island Reds, Buff Leghorns, etc., on the finest little ranch near Garvanza; 5-room cottage; 2 lots; 2-room house, hard finish, with new furniture, complete; brooder-house, Cyphers incubator and brooders, all new; with yard, barn for cow and feed; nearly an acre of alfalfa, gum grove for fuel, good garden with 4 kinds of berries, irrigating water and good well; 400 or 500 chickens; this is a snap. Address Owner, Times truck; south by Masonic Home. J. H. WEBB, 404 Euclid ave.

FOR SALE — 30 ACRES, 18 IN SOFT ..., balance apples and other ..., 5-roomed house, barn and windmill, ... chicken house, 1 horse, 1 cow, ... grade; big bargain, $17,500; also ... of acreage on Central ave. ... cheap.

FOR SALE—
ONLY $4000.

YOU ARE INTERESTED CALL AND ... US, WILL EXPLAIN TO YOUR ... SATISFACTION.

F. E. ROBINSON & CO.,
... PAC. ELEC. BLDG. CITY DEPT.

FOR SALE—
COUNTRY PROPERTY.
SAN FERNANDO VALLEY.
INVESTORS ATTENTION.
... acre. Three miles South of Burbank, Southern Pacific R. R. Also the ... Dundee.

... have this townsite for sale, consisting ... of splendid farming land. Subdivision ... and would readily sell at $200 per ... sufficient land to subdivide and ... town lots. The adjoining land has ... on sell for this price.

... unlimited water supply can be developed ... the cost to irrigate the entire property ... the Owens River aqueduct will pass the ... erty. Now is the time to buy in the ... do Valley, while prices are low. As ... a natural townsite with water. ... also have 80 acres at $75 per acre to ... west. Come and see us. These are ...

C. M. WOOSTER CO.,
Engr. Manager. 223 West 2nd st.

FOR SALE—IF YOU SHOULD SEE IT ... you would know that the following ... erty is a great bargain, and you ... location, 5 acres beautiful level ... and garden soil, 15 acres in heavy ... 10 acres of alfalfa, the finest we ... tracts of alfalfa, the finest we ... growing 75 inches from a depth ... on fresh flowing into a stone ... pipe; through the entire property ... inch heavy pipe, with take-outs ... raded to surveyor's stakes, one on ... water to every 5 acres; 2 miles ... fine modern 8 room house; large ... chard, large palms, cultivated ... ity limits, on great oiled road; ... cultivated farms, and of 1500 ... road, school, stores, P.O. ... per acre, 1-3 cash. If you ... you should see this. Price ... 15 minutes time from 5th and ... place. B. W. KINNEY, 1062 ...

FOR SALE—
REDLANDS ORANGE LAND.
"BEST IN THE BELT."
10 ACRE, SOON WORTH $500

... active sale (agents' specialty) ... unimproved Redlands orange ... now for cultivation. Situated ... magnificent water obtainable. ... (half value) only $375 per ... half mile by deeds. Ye Railroad ... tuck); south by Mentone ... J. H. WEBB, 404 Euclid ave.

FOR SALE — 30 ACRES, 18 IN SOFT ..., balance apples and other ..., 5-roomed house, barn and windmill, ... chicken house, 1 horse, 1 cow, ... grade; big bargain, $17,500; also ... of acreage on Central ave. ... cheap.

FOR SALE—
ONLY $4000.

... choice lots, close in, cheap for ...

FOR SALE—
Splendid acreage.
High and sightly.
Fronting on car line.
5 acres.
$350 per acre.
This is the cheapest best purchase
Between Los Angeles and the ocean.
JONES & RYDER LAND CO.,
Country Dept. 218 W. Third st. 1

FOR SALE—WE HAVE 25 ACRES CLOSE TO Azusa on South Park ave., fine 30 horse power pumping plant, which will furnish all the water you need for this subdivision, and laid so that need not waste foot of ground. Price $1125 per acre, half cash and $2000 acre. We sell ours at $1125 acre, better be quick, before our option runs out, after which price will be raised more. See agents. GREIBCH & MILLER, 146 S. Spring. 29

FOR SALE—

12 ACRES of VERY CHOICE LAND, one-half mile south of Walker Station on the Whittier line. PRICE $225, an acre, WORTH $300. Agents may sell. GEO. M. SoRELLE, 1005 Union Trust Bldg., Fourth and Spring.

ALHAMBRA.

FOR SALE—
ALHAMBRA.
1-CENT CAR FARE.
1-CENT CAR FARE.
1-CENT CAR FARE.

35-cent gas, electric lights, fast car service, best soil, plenty of pure mountain water, best schools, new $40,000 High School and all the advantages.

THAT HOME OF YOURS.

The finest home proposition in Alhambra, on ... of the finest streets, and close to the ... lands and navel orange in fine condition, beautiful home, new, with all modern conveni... the finest fixtures, where greatest activity in selling and building. You can save $2500 if you buy this week.

Another home bargain in an acre with a fine, 8-room, strictly modern cottage, conveniences, fine grounds, in a locality of beautiful homes. House is worth the price of the whole. See it this week.

Smaller home places at prices from $1600 to $2000, all well located and some are special bargains. If you want to live in a beautiful town come and see these and it. This week is the time.

Attention—Nearly forgot to...finest bargain which developed today. A fine large lot and beautiful home, near car line. You cannot do better.

BUSINESS CHANCES.

No place in the county offers like chances for profit in business property at Alhambra. A fine piece at $50 and another at $60 for a quick sale. Think of it. Nothing else can be bought for less than $100. We have sold every available piece within four months and the profits already made. Are you wise before the rise? You can.

DOUBLE YOUR MONEY

in six months.

And you can do that same on lots. Alhambra has the climb. We sell lots every day, making a profit for buyers, who bought a short time ago. Why don't you get in on the ground floor?

OUR FOURTH ST. TRACT

is one of the finest. Beautiful mountain view. Up-to-date street improvements, cement walks, curbs and gutters, all up to city specifications. Special inducements to home builders. Prices $375 to $450. Terms. Best chance in county.

THE CHOICEST LIST

of lots in fine locations, on improved streets, at low. Five bargains at $300 to $500, well located and with all conveniences. Come out this week and don't forget Alhambra has a

7-CENT CAR FARE.
7-CENT CAR FARE.

NORTHRUP & PECK,
Alhambra's Oldest Agency,
City Hall Block.
Alhambra, Cal.

FOR SALE—
ALHAMBRA; THE CITY OF HOMES.
ALHAMBRA; THE CITY OF HOMES.
ALHAMBRA; THE CITY OF HOMES.

7-CENT CAR FARE.

NO LOCALITY IN SOUTHERN CALIFORNIA OFFERS GREATER INDUCEMENTS TO THE HOMESEEKER AND INVESTOR.

WE HAVE A LARGE AND SELECTED LIST OF OPPORTUNITIES IN CHOICE BUILDING LOTS, IMPROVED AND UNIMPROVED, ACREAGE AND BEAUTIFUL HOMES AT PRICES THAT MEAN QUICK SALES.

SEE OUR BARGAINS BEFORE INVESTING.

AGENT WITH CARRIAGE ON THE GROUND TO SHOW BUYERS THROUGH THIS GROWING AND BEAUTIFUL RESIDENCE SECTION.

RAILEY REALTY COMPANY,
331-331½ H. W. HELLMAN BLDG.,
AND
9 EAST MAIN ST., ALHAMBRA.

FOR SALE—
ALHAMBRA.
7c car fare. 7c car fare.

Rapid transit; cheap car fare; gas, electric lights, good schools. Lots are increasing in price as the demand increases. The demand is getting greater every day. You can do nothing better than to invest today in Alhambra property.

$250—Lots 50x150, near car line.
$250—Lots 50x150 ft. orange grove lots; beautiful.
$1000—4 rooms, large lot, near to trolley; good home.
$1200—Lovely home with large yard and fruit.

M. V. BUTTERBAUGH,
Alhambra.

FOR SALE—
Suburban Property.

FOR SALE—$1700 FOR 5 ACRES; JUST OUTside city limits south; 3 room house and barn; ½ cash.

$15,000 for 22 acres, just at city limits; fine to cut up.

$1500 one acre at station on Long Beach line; flowing well, good house and barn; some fruit. COOPER & CUDDEBACK, 218 S. Broadway, Room 237. 29

FOR SALE—
FIVE AND TEN-ACRE TRACTS.
Abundance of water; will grow anything. Only $130 to $175 per acre. Sold on very easy terms. 19 miles from Los Angeles. Come and take an auto ride to the property.
THE G. WOODS HICKS CO., PROMOTERS,
Suite 302, Laughlin Bldg. Phone Home 1997.

HOLLYWOOD.

FOR SALE—

HOLLYWOOD. HOLLYWOOD.

Hollywood property of all kinds.
LOTS. HOUSES. ACREAGE.

For Rent—a fine storeroom on car line; a double clean corner, plenty of window room for display; this is a fine location, being midway between the corners of Highland and Cahuenga avenues.

Home phone 25. J. F. GRASS & CO.,
Corner Palm and Prospect avenues,
J. F. Grass Blk. Hollywood.

FOR SALE— CORNER LOT.
BUNGALOW.
2 BLOCKS FROM HOTEL.
PRICE REDUCED TO $2500.

Oak floors, beam ceilings, art glass windows, chain fixtures, built in seat, bookcase and desk; set tub, porch 7x24. If you want a good one, buy this, see owner.

W. H. CHANDLER,
222 Bryson Bldg. Los Angeles.

FOR SALE—
HOLLYWOOD PROPERTY.
ALL KINDS.
THE WILLIAMS REAL ESTATE CO.,
Wilcox Building, Cahuenga ave.,
Hollywood, Cal.
HOME 222. SUNSET 471.

FOR SALE—ABOUT TEN ACRES, CORNER SUNSET BOULEVARD AND CENTRE; PRICE $20,000. CHEAPEST BUY IN HOLLYWOOD. OWNER, 338 BYRNE BLDG., 3RD AND BROADWAY.

FOR SALE—$200. GOOD LEVEL LOT, 50x135. South Hollywood, Filentro tract, easy terms. WM. N. HOLWAY, 211 Grant Bldg. Home 1939. 29

PASADENA.

FOR SALE — MUST SELL; 2 FINE LOTS in Pasadena; dirt cheap; $400 for both. HOME 4838. 31

FOR SALE—
Beach Property.

FOR SALE—LONG BEACH PROPERTY.
Business or Residence.

Get into this prosperous town.

Growing faster than Los Angeles.

Splendid Opportunities.

If you want to buy Long Beach, San Pedro or other beach property, see me or write.

N. B. THOMPSON,
3 728 S. Figueroa st., Los Angeles.

FOR SALE—BEST OFFER GETS 70 FEET on hill facing ocean, between Santa Monica and Ocean Park; lots 1 and 2, block G, Ocean Spray Tract. $75 due, payable $25 monthly with interest. Owner 2, box 194, TIMES OFFICE. 29

FOR SALE—
SAN PEDRO BEACH LOTS.
100x120, on 9th and Pacific; make an offer; remember, this is fine residence property. See owner, CHAS. U. SPLANE, 125½ S. Spring st.

FOR SALE — ACCIDENT COMPELS ME TO sacrifice my $500 equity in Venice, lot $400; will trade for cheaper lot, or piano. 1133 IRIS, LO. city. 29

HUNTINGTON BEACH.

FOR SALE—A GOOD PAIR OF RESIDENCE lots at Huntington Beach; am unable to meet second payment soon due and will sell at original cost. Address Z, box 154, TIMES OFFICE. 8

WILMINGTON.

FOR SALE—WILMINGTON.
Wilmington the inner harbor town is where you should buy real estate for speculation or investment. DORION & SCHNEIDER, 500½ S. Broadway, branch Wilmington.

OCEAN PARK.

FOR SALE—FURNISHED COTTAGE NEAR Ocean Front, at a bargain; easy terms. CHAS. J. HILDESHEIM & CO., 142½ 1 ler ave., Ocean Park.

SAN PEDRO.

FOR SALE—A SNAP, 2 LOTS AT SAN PEdro, $1250. OWNER, 1126 E. 20th. Phone South 2427.

FOR SALE—FOR BARGAINS IN REAL ESTate see M. BROWN, 425 Temple st. 1

FOR EXCHANGE—
Real Estate.

FOR EXCHANGE—
NOME, ALASKA, COTTAGE.
Value $2000.
Rents for $40 to $50 per month. Will take Los Angeles cottage. This is a splendid opportunity for any one going to Alaska in the spring.

JONES & RYDER LAND CO.,
Exchange Dept. 218 W. Third st. 29

FOR EXCHANGE—
SEATTLE COTTAGE,
$2500.
Rented for $20 per month. Modern and up-to-date, near Washington Hotel. Want cottage in Los Angeles.

JONES & RYDER LAND CO.,
Exchange Dept. 218 W. Third st. 30

FOR EXCHANGE—
$750, large lot in East Hollywood, as first payment on five or six-room cottage, up to $2500, balance $20 per month, or assume mortgage.

GABEL BROS.,
639-640 Chamber of Commerce.
Home 6465, Main 5638.

FOR EXCHANGE—NEW 6 ROOM BUNGAlow for vacant, 50-foot lot; modern, nicely plumbed, street done, $1800, for vacant. These properties are worth the above in cash. Take good auto as first payment on small one, balance easy. J. D. WILSON, 1294 W. 29th. 31

FOR EXCHANGE — AN OPPORTUNITY TO own a big profit paper; new 4-flat apartment house on South Grand ave., 6 and 6-room flats, separate entrances; every modern improvement; 15 minutes from the business center. C. M. DuVERNET, 214 Fay Bldg. Phones 6749, Main 4583. 29

FOR EXCHANGE — $2500; MODERN COTtage at Manhattan Beach, close to ocean; will exchange this clear for good city property and pay difference.

THOMAS S. WADSWORTH,
Phones Main 932. 319-329 Douglas Bldg. 29

FOR EXCHANGE—
SEE US.
EXCHANGES OUR SPECIALTY.
BANK REFERENCES.
BOWMAN REALTY CO.,
211 639 LAUGHLIN BLDG.

FOR EXCHANGE—FOR QUICK RESULTS IN selling or exchanging your real estate or business of any kind, consult
AMERICAN REALTY CO., (Inc.)
230 Mason Bldg., cor. 4th and Broadway.
Phones—Main 160, Home 660.

FOR EXCHANGE—WE WILL SELL, EXchange or rent your property for you; property looked after; exchanges a specialty.
A. C. HESS & SON,
Phone 8322. 323 Byrne Bldg.

FOR EXCHANGE—
I make a specialty of exchanging real estate, particularly California for eastern.
Member L. A. C. W. CONWAY,
Realty Board. 304-5 Broadway Bldg.

FOR EXCHANGE — WE STICK TO THE one line, exchanging properties. "Square Dealing" our motto. PIERCE & WERTZER, suite No. 721, H. W. Hellman Bldg. Members Los Angeles Realty Board. Bank references.

FOR EXCHANGE—9 CLEAR LOTS ON THE ocean front at Ocean Side, worth $400 each. What have you for good equity here, or will take second mortgage or contract. E. E. SQUIRES, 346 Bradbury Bldg. 29

FOR EXCHANGE—EQUITY IN NEW FIVE room bungalow, for good building lot. See it, 683 East 20th st. E. S. WILLIAMSON, owner, 202 Grant Bldg., 4th and Broadway.

FOR EXCHANGE—CALIFORNIA FOR EASTern, city for country, largest list to choose from, square deal for every one. M'PHERSON REALTY CO., 414-15 Bradbury Bldg.

FOR EXCHANGE—FOR RIVERSIDE OR POmona property, new 5 room house, valued at $2500, mortgage $2500. WM. N. HOLWAY, Agent, 211 Grant Bldg. Home 1939. 29

FOR EXCHANGE—WILL EXCHANGE MY handsome four-cylinder Autocar for real estate, clear lots; this machine is new and up-to-date. ROOM 2, 206½ S. Broadway. 31

FOR EXCHANGE — EQUITY OF $3800 IN beautiful Kenwood ave. home for cottage or good vacant. M. H. WILSON & CO., 636 Pacific Electric Bldg.

FOR EXCHANGE—TWO MODERN 6 ROOM cottages on East Adams, $4000 equity for clear land, Hollywood or Ocean Park. SIDDALL, 207 Copp Bldg. 29

FOR EXCHANGE — INCOME PROPERTY in prosperous town to trade for equity in modern 5-room house. 411 CHAMBER COMMERCE BLDG. 29

FOR EXCHANGE — QUICKEST RESULTS are obtainable by listing your properties for sale or exchange with me. MORTON, 531 Byrne Bldg. 31

FOR EXCHANGE—BEN WHITE WILL EXchange your property. 304 BRYSON BLK., Second and Spring. Member L.A.R.B.

FOR EXCHANGE — WHAT HAVE YOU IN exchange for an interest in a Goldfield mining claim. Inquire 406 E. 11TH ST. 29

FOR EXCHANGE — EQUITY $400 IN A strictly modern 5-room cottage; balance easy payments. OWNER, 1219 E. 31st st. 29

FOR EXCHANGE — LOTS FOR EQUITY IN house. Call up MAIN 2122, HOME 2226. 30

FOR EXCHANGE—
Real Estate.

FOR EXCHANGE—
W. H. OBEAR,
408-9-10 O. T. Johnson Bldg.

$1300—Vacant lots (2) fine locations, in S.W.; full size and clear; want cottage of 4 rooms for about $2000 in the S.W.; will pay difference.

$1200—Mortgage $188; house and 2½ acres of land 4 miles from Portland, Or., 20 minutes' ride on electric car which runs by the house; wants small rooming-house or other small business that a lady can handle.

$9000—Mortgage $4500; 15 acres in South Riverside; 10 acres of oranges, 5 acres of lemons; all 12 years old; 30 shares of water; fine crop on trees; wants city, beach or acreage, close in; will assume some.

$2500—Mortgage $600; house and lot, 5 rooms and large storeroom; modern; on a fine street in Pasadena; lot 60x140; want cottage in Los Angeles.

E. R. RISDEN, Exchanges,
408-9-10 O. T. Johnson Bldg.

FOR EXCHANGE — LOTS IN THE SWELL set new tract on the market; 1-5 cash, balance running along 3 years—NO INTEREST. Remember, gentle reader, NO INTEREST—Kendall's Berry Land Tract, Vernon ave., between Vermont and Figueroa st. Large lots, fine soil. Do not fail to read about The Miner Dick Goldy and the Professor in tomorrow's paper. These lots are the best investment for a home ever offered for cash. Go out today. It will be money in your pocket.

FOR EXCHANGE—
LOTS.
HOUSES.
ORANGE GROVES.
EASTERN PROPERTY.
WHAT HAVE YOU?
SEND FOR LIST.
F. M. SIMPSON & CO.,
EXCHANGES EXCLUSIVELY.
635 H. W. HELLMAN BLDG.

FOR SALE—
Miscellaneous.

FOR SALE—
BARGAINS IN SECOND HAND PIANOS. SPECIAL SNAPS FOR FRIDAY AND SATURDAY.

Through various channels we find ourselves in possession of an exceptionally fine line of second hand pianos, many of them practically new. Critical buyers will find this a splendid opportunity to secure an instrument of merit at a reduction in price seldom duplicated. Come today before the big bargains are gone. Every piano mentioned in this advertisement will be sold on easy terms.

ONE STEINWAY, ebony case, used six months. Original price $700. .....now $575
ONE STEINWAY GRAND, ebony case, used 8 months, cost when new $1000.....now $900
ONE KRANICH & BACH CABINET GRAND walnut case, beautiful piano; used 6 months, was $550 .....now $425
ONE DECKER BROS., rosewood case, original cost $550 .....now $375
ONE DECKER BROS., ebony case, (modern), was $600 .....now $300
ONE DECKER BROS., mahogany case, very fine instrument, originally sold for $650, now $350.
ONE CHICKERING & SONS, mahogany case, used few months, was $475.....now $310
ONE SWEET, mahogany colonial.....very choice, original price $475.....now $265
ONE VOSE & SONS, mahogany case, largest size, cost $650 .....now $285
ONE STERLING, mahogany case, nearly new, was originally $375 .....now $275
ONE REGENT, largest size, oak case, used 6 months, cost $500 .....now $310
ONE SCHUBERT, rosewood case, 7 3-4 octaves, was $575 .....now $140
ONE MARSHALL & WENDELL, walnut case, cost $500 .....now $190
ONE STODDARD, largest size, mahogany case, cost when new, $500 .....now $210
ONE BEHR BROS. CABINET GRAND, rosewood case, original price $600 .....now $295
ONE BRAMBACH, rich mahogany case, used 2 months, cost $475 .....now $325
ONE ANGELUS PIANO PLAYER, with organ combination, was $275 .....now $125

Elegant square pianos at next to nothing prices. For pupils these instruments are just right for selling purposes; remember, we rent. Terms $5 down, balance in monthly payments of $3 each. Come in and compare the printed statements with the piano offered.

GEO. J. BIRKEL COMPANY.
Steinway, Cecilian and Victor dealers.
345-347 South Spring street. 29

FOR SALE — THE BEST AND CHEAPEST lots ever offered; new tract, new improvements, new terms; lot $650; 1-5 cash, 1-6 in 6, 1-7 in 12 and 24 months; no interest; remember, reader, no interest—Kendall's Berry Land Tract, Vernon avenue, between Vermont and Figueroa st. Read about the Miner Dick Goldy and the Professor in tomorrow's paper. Do not row. Go out today. It will be money in your pocket.

FOR SALE—1 25-H.P. ATLAS ENGINE AND 40-in. horizontal boiler, all complete and in good condition; must sell at once; make us an offer. CALIFORNIA PLANING MILL CO., 1906 Main st., Los Angeles, Cal. Phones 24228, South 140.

FOR SALE — ON EASY PAYMENTS, BAR fixtures, new and second-hand billiard and pool tables, billiards and bowling supplies. We lead in prices. BRUNSWICK-BALKE-COLLENDER, 628 S. Broadway, L. A.

FOR SALE—A FEW SLIGHTLY USED SETS of "Modern Eloquence," in 5, 10 and 15 volumes; these will be sold at greatly reduced prices. Inquire of H. E. DOWNING, Times Business Office.

FOR SALE—YOUR 1 $ WILL BUY HERE more pianos, horses and wagons, than any other place in the city; can't list all the bargains. Come and seek. L. C. SKEELS, 907 S. Main.

FOR SALE—$9.95 FIRST-CLASS; 47.2c SECond-class to San Francisco, including berth and meals. DUFFINS TICKET OFFICE, 309 W. Fourth st.

FOR SALE — MUST BE SOLD AT ONCE; 10 sewing machines, all makes, guaranteed, from $3 to $15; latest makes. 1209 CENTRAL AVE. 1

FOR SALE — HIGH-GRADE UPRIGHT PIano; special snap for an immediate buyer. 1422 WRIGHT ST. 29

FOR SALE — RANGE, A 6-HOLE STEEL range, with water pipes, in good condition. 864 W. 23RD ST. 29

FOR SALE CHEAP FUEL, GOOD $4.50 wood; pit shells, $3 ton, delivered. 'PHONE SOUTH 1708. 3

FOR SALE — ROLL TOP, FLAT AND typewriter desks. 439½ S. BROADWAY. Basement.

FOR SALE—SOLITAIRE DIAMOND EARrings, $400 cash. Address Z, box 37, TIMES OFFICE. 29

FOR SALE—Moving picture films; song slides; magic lanterns. 69 Montgomery st., S. F.

FOR SALE—SAFES; 6 CARLOADS JUST received. ANDERSON, 212 N. Main.

FOR SALE—PALM 20 YEARS OLD. ROOM 306 CURRIER BLDG., 3rd st. 30

FOR SALE — FIREPROOF OFFICE SAFE, 460 E. SECOND ST.

FOR SALE—
Furniture.

FOR SALE—
FORCED SALE——FORCED SALE.
New and second hand furniture.
Selling at cut prices our mammoth stock high grade goods.
Roll top desk, oak $16.50.
Flat top desks, $6.50 to $14.75.
Hundreds of chairs, 50 cents to $5.
9x12 Axminster rugs, $12 to $17.50.
Body Brussels, $18 to $24.50.
Roxbury, 9x12, $10 to $15.
China cabinet, oval, $14.
Sideboard, was $40 new, $18.50
Extension tables, 20 per cent., 40 per cent. reductions.
Complete outfit iron bed, spring and mattress, $4.90.
Cook stoves, heaters, steel ranges, ice boxes, all sizes, dressers, chiffoniers, washstands, carpets, gas ranges a specialty.
GAS RANGES A SPECIALTY.
J. C. SKEELS, 907 S. Main. Both phones.
FORCED SALE. FORCED SALE.

FOR SALE—AT A BARGAIN.
Oak, mahogany and white enamel furniture, almost new, six rooms, or will sell separately; also rugs, refrigerator, kitchen wares. 2240 S. GRAND AVE.

FOR SALE—FURNITURE OF A 6-ROOM newly furnished flat; will sell for $275 if sold at once. The best location or will rent flat cheap for winter. Call 902½ S. FIGUEROA. 29

FOR SALE — CHEAP; WHITE-ENAMELED bureau, iron bedstead, mattress and springs; good as new. Call from 9 to 12 a.m. 1242 ARNOLD ST. Take Belt Line to Bixel st. 29

FOR SALE—EXCHANGE FOR REAL ESTate or rent, piano and handsome furniture of 8-room house; great bargain. Call in forenoon. 320 W. 28TH ST. 29

FOR SALE—FURNITURE OF MODERN 5-room flat, used only six weeks, parties selling; must leave city; cheap for cash. 429 TEMPLE ST. 30

FOR SALE — MODERN FURNITURE OF 5-room flat; excellent location for renting rooms; must be sold; owner going away. 1002 S. MAIN ST. 3

FOR SALE — FURNITURE OF A COMpletely furnished 3-room modern flat, close in; flat rents for $15. 272 S. FREMONT, cor. Fourth.

FOR SALE—NICE NEW FURNITURE OF 6 rooms and a nice cottage for rent, at a bargain this week. 463 EAST FOURTH ST. 31

FOR SALE—LARGE HANDSOME POLISHED OAK FLAT TOP DESK, WITH REVELED DRAWERS. 418 LAUGHLIN BLDG.

FOR SALE — CHEAP FOR CASH, EXTRA good furniture of 7 rooms, with or without piano. 1533 W. 6TH ST. 31

FOR SALE — FURNITURE 7 HOUSEKEEPing rooms, suite pays rent, $20. Call between 11-2. 614 W. 6TH. 30

FOR SALE — CHEAP FURNITURE; 4-ROOM flat; ground floor; party may rent flat cheap. 229 S. OLIVE. 29

FOR SALE—FURNITURE OF A TEN-ROOM house at a bargain; house for rent. 922 W. EIGHTH ST. 30

FOR SALE—GAS RANGES, FOLDING BEDS, rugs and furniture cheap. 727 S. Grand ave.

FOR SALE—NEW FURNITURE OF 6-ROOM flat, 5th floor rear. 335 S. HOPE. 29

FOR SALE—
Furniture.

FOR SALE—DRESSERS AND CHIFFONiers in birch, bird's eye maple and polished oak; 1 weathered oak and 1 bird's eye maple desk; weathered oak buffet and polished oak sideboard; 1 quartered oak morris chair and library table. Call after Monday, GODDARD FURNITURE CO., 435½ S. Broadway, Basement. 30

FOR SALE — A SPLENDID OPPORTUNITY for anyone wishing to buy furniture; will sell at a sacrifice the furniture of 2 complete furnished flats, all in first-class condition; must sell on account of business elsewhere. Address B, box 83, TIMES OFFICE. 1

BUSINESS CHANCES—
Miscellaneous.

FOR SALE—CIGAR STAND; SPLENDID LOcation; the stock of cigars and tobaccos cost $170; the fixtures cost $125, and clearing $85 to $90 per month; cheap rent; price $270. See DOLPH GREENE, 607½ S. Broadway, room 41. 31

FOR SALE—PHYSICIAN'S COMPLETE OFfice outfit, including furniture, library and surgical instruments; price very reasonable; excellent location for good physician. CITY DRUG & COAST DRUG AGENCY, 229 Douglas Bldg. 28

FOR SALE—BUTCHER SHOP, ONE OF THE swellest and neatest shops in the city, fine growing trade, sales about $40 a day, owner in poor health, his doctor says quit or die. J. C. OLIVER, 143 S. Broadway. 29

A SNAP; HARDWARE STORE; WILL SACrifice; good location; doing fine business; low rent; long lease; good reason for selling; going east; terms if desired. Address Z, box 156, TIMES OFFICE. 29

FOR SALE—REAL ESTATE OFFICE, ROLL-top desk, good list of bargains, stationery, listing cards, contracts, etc., cheap if taken before the 1st of Jan. W. H. BISHOP REALTY CO., 629 S. Hill. 29

TAKE 'EM AWAY. A FEW SLIGHTLY soiled sets of "Modern Eloquence," in 5, 10 and 15 volumes; these will be sold at greatly reduced prices. Inquire of H. E. DOWNING, Times Business Office.

FOR SALE — SALOON AND HOTEL IN heart of city; long lease; low rent; doing a business of $100 per day; owner leaving the city; must sell at once. F. M. FORTUNE, 344½ S. Broadway. 31

A GOOD RUSTLER TO TAKE FROM $1000 to $2000 worth of stock in a printing company, incorporated; well established; can have a good position. Address A, box 22, TIMES OFFICE. 31

WANTED—ONE OR MORE BUSINESS MEN who can put up capital for the extension of a general machine works; will deal with principals only. Address Z, box 193, TIMES OFFICE. 4

DRUG STORE FOR SALE; OLD ESTABlished, first-class, paying city drug store; value about $5000; location southwest. PACIFIC COAST DRUG AGENCY, 229 Douglas Bldg. 29

FOR SALE—A SNAP FOR SOME ONE; CIgars and tobacco, candy store, fixtures, with building; no rent; in fine shape; good reason for selling; best location in California. BOYLE 187. 30

WANTED—MAN WITH $1000 TO TAKE SECretaryship of company, excellent enterprise with no competition, money expended subject to check of investor only. 218 MASON BLDG. 29

FOR SALE—A SPLENDID BUSINESS 128 Fullerton; perfect reason for selling; will explain to party interested; better investigate at once. Address B., FULLERTON, Cal. 29

ERWIN PENTLAND & CO.—
MINES, REAL ESTATE AND BUSINESS CHANCES,
1 SEARCHLIGHT, NEVADA.

WANTED — PARTNER IN ESTABLISHED business, invoice price of real estate, clearing over $400 per month, must have $900. LEE R. MYERS, 221 Johnson Bldg. 29

GROCERY BELOW INVOICE; FINE LOCAtion; center city; 3 years' lease; rent $65 month; take invoice; will take it, $1500. TUCKER & MARKS, 125 E. Second. 29

RESTAURANT, 26 RESTAURANTS, $300 TO $5000. Tucker's the best posted agent in the city on restaurants. Come to our list. TUCKER & MARKS, 125 E. Second. 29

TWO GROCERY STORES; INVOICE; GOOD location; good business; cheap rents; $20 monthly; 2 and 4 years' lease; perfect snaps. TUCKER & MARKS, 125 E. Second.

FOR SALE — MEAT MARKET, EVERYthing complete; doing a business of $25 per day, as I am going east will take $500; buy quick. 'PHONE 7256. W. JEFFERSON.

AN ENERGETIC YOUNG MAN WANTS TO buy a whole or part interest in a well paying machine shop. Address L. Vellex, 274 N. Raymond ave., Pasadena. 29

FOR SALE—$1050, A FINE GROCERY AT the beach, horses and wagon, fixtures and 5 living rooms, $18, sales $600 a month. J. C. OLIVER, 143 S. Broadway. 29

FOR SALE—AT A BIG SACRIFICE, FIRST-class stock of groceries at 65 cents on the dollar, if sold quick. See IRELAND, 279 Crescent Drive, Pasadena. 29

FOR SALE — 3-CHAIR BARBER SHOP, CIties or store in town; in Venice; also 5-chair shop in Ocean Park, cheap. L. M. GARRETT, Box 465, Ocean Park, Cal. 2

$1000, WITH SERVICES, WILL GIVE YOU an interest in a growing manufacturing business; a business man. J. C. DUNLEA, 625 Grant Bldg. 29

FOR SALE — A DAIRY IN SAN DIEGO OF 14 fine cows, with a first-class private route, full particulars address DAIRY, box 234, San Diego, Cal.

FOR SALE—DELICACY BUSINESS; EVERYthing new; two years' lease; $600; might exchange for equity in cottage. Address Z, box 49, TIMES OFFICE. 29

$5000 BUYS FIRST-CLASS BAKERY AND lunch room; all counter trade; will stand investigation; in fine location. Address Z, box 115, TIMES OFFICE. 31

MEAT MARKET FOR SALE; NO OPPOSIition; long lease; 2 horses, 2 wagons, with good profit of $250 per month. S. A. WHEATON, 1405 Pasadena ave. 4

$350 TAKES FINE LITTLE RESTAURANT; can prove what it will do; 30 days' option offer. This must go soon. S. C. & D. CO., 449 S. Hill, upstairs. 29

WANTED — BUTCHER TO BUY FIRST-class market; a bargain; must be sold by Jan. 1st. Call at HOTEL AUSTIN, $30 S. 5th st., room 46. 29

FOR SALE—$250, A NICE LITTLE SUBURban grocery, 5 living rooms, good place to grow, rent $25. J. C. OLIVER, 143 South Broadway. 29

FOR SALE—A LUNCH STAND, MAKING A profit of $25 a week; must be sold this week; leaving city. 554 SEVENTH AND LOS ANGELES. 29

FOR SALE—FIRST-CLASS GROCERY, DOing fine cash trade; best location; long lease. Phone MAIN 8214; HOME 4403. No agents.

FOR SALE—LIVERY STABLE; BEST BARgain in the city; will take cash or real estate. Apply to H. F. SIMONEAU, 325 W. 4th st.

FOR SALE — A GROCERY STORE, 992 S. GRAND, with 4 living-rooms in connection with store; stock and fixtures, about $900. 30

FOR SALE—GROCERY STORE, DOING A good business, reasons for selling, other business. Inquire of owner, 2101 MAPLE AVE. 29

$1500 BUYS BAKERY, DELICACY AND confectionery; income netting $250; come and investigate. Call 1047 W. 36TH ST. 30

$500 BUYS CAFE WITH LIQUOR LICENSE if sold this week; good reason for selling. Address Z, box 163, TIMES OFFICE. 29

$450 WILL BUY A LAUNDRY ROUTE paying $30 a week; will stay with buyer till satisfied. 321½ S. SPRING, room 1. 31

FOR SALE—BAKERY; BEST LOCATION; small price; must sell this week; three years' lease. OWNER, 3431 Central ave. 30

FOR SALE — SMALL RESTAURANT AND lunch counter, cheap. 507 E. THIRD. Good business; rent cheap; good lease. 3

FOR SALE—$1500; A NEAT, GOOD-PAYING grocery store; no delivery or soliciting; owner going East. 'PHONE 7256. 29

$300 WILL BUY A GOOD RESTAURANT that will pay a man and wife $125 a month. 321½ S. SPRING, room 1. 31

WHAT HAVE YOU IN BUSINESS CHANCE worth to investigate, $10,000 to $50,000. Address K, 510 S. HILL. 3

$250 WILL BUY A HALF INTEREST IN a good-paying business; investigate. 321½ S. SPRING, room 1. 31

$400 WILL BUY A 2-CHAIR BARBER SHOP and building, doing good business. 321½ S. SPRING, room 1. 31

WANTED—$10,000 LOAN, GOOD SECURITY, good interest. Call on POSTER, 216 Laughlin Bldg. 30

FOR SALE — BLACKSMITH SHOP AND tools and stock. Address B, box 81, TIMES OFFICE. 4

FOR SALE—GOOD EXPRESS OUT

Classified Liners.

VE STOCK FOR SALE—
Horses, Cattle, Mules, Etc.

R SALE — JUST IN FROM THE NORTH ith, a carload of horses, 6 good teams; ghs from 2200 to 2600 lbs. per team; 5 good laying horses; 3 first-class saddle horses, one a very nice single footer; also team of match- a very nice single footer; also team of match- grey pony horses, 4 and 5 years old; very stylish drivers, single or double. Call at 225 W. 1ST ST., in alley. All of this stock can be tried and guaranteed just as represented; also 3 fast pacing horses. 29

FOR SALE — TEAM OF HORSES, WEIGHT 2600 lbs.; 8 and 9 years old; sound and true pullers; also 1 good surrey horse and good ex- press horse for sale cheap; also 3 small horses. This stock is all sound and gentle and thor- oughly city broke; guaranteed as represented. If not, you get your money back. Call today, 1708 S. GRAND. 29

FOR SALE — 2 MULES, WEIGHING FROM 2800 to 1200 lbs. each; ages from 7 to 9 years old; these mules are all sound and good work- ers; also 2 mares in foal for sale very cheap; this stock will be sold at a bargain if sold at once. 724 S. BROADWAY, in rear or in alley opposite Seventh st. 29

FOR SALE—10 HEAD OF CHEAP HORSES of all kinds; among them are 4 good cheap roan mares, 4 nice small horses, driver and others; 2 cheap delivery horses; any kind of a cheap horse you want weighing from 900 lbs. to 1200 lbs. Prices from $25 to $65. 1200 S. MAIN ST. 29

FOR SALE—1 SMALL RIDING AND DRIV- ing horses, 1 2-seated surrey, a small Shet- land pony, buggy, double harness, 4 section harrow, 4 dozen laying hens. Apply at Mer- rill ave., on Long Beach car line, W. E. ROGERS. 1

FOR SALE—RANCH HORSE, WEIGHT 1100 pounds; nine years old, fat and a good worker; I have sold my ranch and must sell my horse, will sell cheap for cash if taken at once. Call 926 S. GRAND AVE. Home phone 1064. 29

FOR SALE — GOOD DELIVERY OR RANCH horse, weight 1350 lbs.; coke bay; 5 years old; sound and gentle; will work any place and good puller; been used on ranch; owner has to sell cheap. Call at stable, 1506 S. MAIN ST. 29

FOR SALE—A CHEAP HORSE, WEIGHT 900 pounds, ride or drive, single foots under saddle, gentle for child to ride or drive any- where in the city, price $50 if taken at once. Call 825 S. GRAND AVE. Home phone 6021. 29

FOR SALE — 1 5-YEAR-OLD MULE WILL work single or double, will drive single or double, is also a No. 1 pack animal, price $90, cheap at $150. Corner MENNAGER and N. MAIN STS., old Hermitage Vineyard. No. 1825. 31

FOR SALE — MULES, GOOD SOUND TEAM of cheap mules, weight 2000 lbs.; 8 and 9 years old; sound and good; gentle workers; col- lar-broke; would make good cheap ranch team; price $225. 1506 S. MAIN ST. 29

WANTED — ON EQUIPPED, DEVELOPED and producing mines; dividend stock, or managing directorship; 7 years' expert; what have you? JULIAN P. JONES, 503 Bullard Bldg. 31

FOR SALE — 3 HEAD HORSES, WORK horses, driving horses and mules horses, just brought from my ranch in Ventura county; very low prices. 1025 MACY ST. Phone Boyle 168. 30

FOR SALE—A VERY STYLISH PACING mare, 5 years old; stands 14 hands high; safe for lady to drive. This horse must be sold at once. 1207 S. LOS ANGELES ST.

FOR SALE—A PAIR HIGH-CLASS, WELL- bred cobs to drive double, single or in tan- dem; also a well-matched pair of ponies. FERGU- SON, Tally-ho Stables, 107 N. Broadway. 31

FOR SALE — JERSEY, DURHAM, HOL- stein, Ayrshire registered bulls; also Berk- shire boars and China pigs, from reliable fami- ly cows. NILES, 639 E. Washington.

FOR SALE — BLACK MARE, KIND AND gentle; lady can drive; also canopy-top buggy and harness, good as new. Call this morning from 8:30 to 12 a.m. 1024 W. SEVENTH. 29

FOR SALE—A FINE LARGE BLACK DRIV- ing horse, sound and city broke, fine looker and speedy. Call at 2021 S. GRAND AVE., between 10 a.m. and 12 m. Home 21793. 29

FOR SALE—A VERY STYLISH PACING mare, 9 years old; stands 16 hands high; safe for lady to drive; this horse must be sold at once. 724 S. BROADWAY, in rear. 29

FOR SALE — OR EXCHANGE; 1 LARGE sorrel horses, work any place; sell cheap; one can step some; want cow, chickens, spring wagon or hay. 1216 W. 36TH. 29

FOR SALE—A VERY STYLISH SINGLE- footer, saddle horse, 7 years old; stands 15 hands high; safe for lady or child to ride. 1207 S. LOS ANGELES ST. 1

FOR SALE — 4-GALLON JERSEY-GUERN- sey cow; will exchange for small horse, buggy or all-purpose horse. 143 N. MAST- LAKE AVE. Home 21464. 29

LIVE STOCK FOR SALE—
Poultry, Birds, Dogs, Etc.

FOR SALE—6 DOZ. LAYING PULLETS, 29 per dozen, Mammoth Pekin ducks, 15 cents per pound; also fresh cow, giving 5 gallons per day; milk, fine and Vermont ave. HOME 21274. 30

FOR SALE—3 DOZEN YOUNG WHITE LEG- horn laying hens, $2.50 dozen. Gardena-Re- dondo car to BURKE STATION, green house, block east. 29

FOR SALE—THOROUGHBRED BULL TER- rier dog, 7 months old. Call on or address R. care TRIBUNE, FULLERTON, CAL. 29

FOR SALE — 100 BARRED BUFF AND white pullets, young and old; pens or all to- gether. 1234 18TH. 30

FOR SALE—SCOTCH COLLIE DOG, CHEAP; second house from Garvanza School. EAGLE ROCK AVE. 29

FOR SALE — A SMART COCKEREL SPAN- iel pup, 4 months old, cheap. Apply 248 E. 42ND ST. 29

FOR SALE—TOY FRENCH POODLE DOG, $5. Call ROOM 35, Blakesley Hotel. 29

LIVE STOCK WANTED—
Of Various Kinds.

WANTED—GOOD DRIVING HORSE AND rubber-tired buggy; must be cheap; would buy separate. 452½ S. BROADWAY, room 16. Home phone 6535. 29

WANTED—TO PURCHASE A HORSE AND buggy, went good outfit. Apply 452½ S. BROADWAY, room 16. Home phone 6535. 29

LOST, STRAYED, FOUND—
And Stolen.

LOST — GOLD LOCKET SET WITH ONE diamond; contained girl's picture; lost be- tween 5 and 6 on the corner of Arnold and Stad. Reward. 524 W. 12TH ST. Phone 21911. 29

LOST — FAIR GOLD-RIMMED SPECTA- cles; black tips. Dec. 27, on Broadway or at drug store, Third and Broadway or Boston Store. Reward. HOME PHONE 21875. 29

LOST — DACHSHUND, BLACK, FEMALE, with collar and harness; also Muncy, Ind., dog tag No. 311; followed man with auto. Return 722 S. MAIN. Reward. 29

LOST—BULL TERRIER BITCH, CITY LI- cense No. 1905; notify DR. W. S. SYLVES- TER. Phone in day time Home 2255, even- ing 4178. 30

LOST—A STRING OF GOLD BEADS ON Wednesday, December 27. Liberal reward if returned to OWNER, 726 Sunset blvd. Phone 6686. 29

LOST — SUNDAY NIGHT, BETWEEN AN- gelus Hotel and Wilshire blvd., ermine stole; return to ANGELUS HOTEL; reward. 30

FOUND — A SMALL PURSE ON SEVENTH and Spring, Tuesday morning; owner may have same by calling at 762 S. NINTH ST. 29

LOST — A PAIR OF ELK TEETH WITH monogram M. J. D. Return to 139 N. Broad- way. Reward. M. J. DANIELS. 29

LOST—A DOG COLLAR NECKLACE, WITH 4 rows of gold beads, connected by 4 pearl bars; liberal reward. 720 S. HOPE. 31

LOST — OVERCOAT IN OCEAN PARK CAR Tuesday morning. Reward. 140 N. LOS ANGELES ST. 29

LOST—$5 REWARD, 1300 POUND CHEST- nut horse. BUTRICK, 2419 Michigan. Phone Boyle 68. 29

LOST—BLACK COCKER SPANIEL DOG; city license No. 1905. Reward. 1057 E. 23D ST. 30

ATTORNEYS—
And Counselors at Law.

L. A. LAW AND COLLECTION CO. NO FEE without success. Consultation free. Estates settled, marriage laws, damage suits, etc. At- torney and notary. 516 Grant Block, 4th and Broadway.

DYER LAW AND COLLECTION CO. (INC.) Truston P. Dyer, attorney and notary. Col- lections made everywhere; no fee without suc- cess. 605-606 BRYSON BLK. Tel. Main 1514.

J. MARION BROOKS, EX-U.S. ATTY., 142 S. Hway. Office evening; notary; all phones.

W. W. HOLCOMB, ATT'Y., ADVICE FREE. DOMESTIC law specialty, 211 W. First.

DRESSMAKING—
And Dressmakers.

MRS. DEPREZ, STREET AND RECEP- tion gowns, party dresses and fancy waists, coats of all styles, prices moderate. 214 W. FOURTH ST., room 101. 2

FASHIONABLE DRESSMAKING, CHIL- dren's work a specialty. 720 S. HILL. 31

WANTED—DRESSMAKING AT 2019 BYRAM ST. Sunset 'Phone Main 8714. 29

DETECTIVE AGENCIES—
And Detectives.

ELMS DETECTIVE AGENCY— Will undertake all proper detective business intrusted to it by railroads and other corpora- tions, banks, mercantile houses, attorneys or private individuals. Correspondents in all the principal cities of the United States and Eu- rope. Office, WILSON BLK., First and Spring, Los Angeles.

DETECTIVE SERVICE SOLICITED FROM corporations, business houses and individ- uals requiring first-class service rendered; good reference given. Address P.O. box 696, L.

PHYSICIANS—
With Offices and Hours.

DR. AND MRS. CARTER ARE THE LEAD- ing specialists of Los Angeles in treatment of all female complaints and irregularities. The doctor is a licensed graduate of 20 years' experience, who successfully treats monthly diseases peculiar to women, by improved painless methods that are positively guaran- teed in every case. Ladies who have been un- successfully treated by other physicians are specially invited to call or write. Private home with trained nurses for ladies who wish to remain under the doctor's PERSONAL care. Consultation free and strictly confi- dential. Hours 9 a.m. to 8 p.m.; Sundays, 10 to 12 a.m. 304 MERCANTILE PLACE, over 643 S. Spring st. Home phone 9085; Main 4370.

SPECIALIST FOR MEN SINCE 1876; ALL nervous, skin, blood, rectal, private and chronic diseases of both sexes, stricture, urinary troubles and catarrh cured. Consul- tation free. Rupture cured without the knife. 530 W. THIRD ST. Take Angels' Flight car.

ANNOUNCEMENT—DRS. C. F. AND D. H. Bowen, recently of Chicago, have opened offices in the Bradbury Building, suite 343-344. Practice limited to genito-urinary, rectal and gynecological diseases. Hours 10-12; 2-4; 7-8. Sunday by appointment. 29

DR. SOMERS, SPECIALTY DISEASES AND irregularities of women, nervous and chronic diseases of either sex; 26 years' practice. 213- 214 CURRIER BLDG., 212 W. Third st., be- tween Spring and Broadway. Home 5160.

FEMALE DISEASES, IRREGULARITIES prostate gland, kidney and bladder troubles, varicocele, hydrocele, stricture, piles, fistula, blood poison and private diseases cured. DR. BAHRENBURG, 607½ S. Broadway. 30

DR. HAIGH, FORMERLY OF ENGLAND, treats piles, varicocele, blood poison, special and incurable diseases and women's specialist; consultation free. 340 BYRNE BLDG., Third and Broadway. 30

DR. E. E. EADS, "SPECIALIST" IN FE- male diseases and irregularities, specific blood poison in every form permanently cured. 254 S. BROADWAY. Home phone 4180.

LONG AND SUCCESSFUL PRACTICE; EX- perience, competent ladies' specialist; strict- ly reliable; cases guaranteed. MRS. WOODS, 257 S. HILL. Hours 10 to 4. MAIN 6?.

CANCER CURED BY MRS. S. J. BRIDGE'S Remedy. Administered by licensed physi- cian at The Chester, 664 S. SPRING ST.

DR. REBECCA LEE DORSEY, SUITE 678, Pacific Electric Bldg. Women's and children's diseases; obstetrics. Hours 1-4 p.m. Tel. 1227.

JULIAN MACRAE, ELECTRICIAN, MEN- tal and nervous diseases. 1039 S. HOPE ST. Home phone 2?.

MRS. DR. NEWLAND, LADIES' SPECIAL- ist, midwife. 513 W. 16TH. Hours 10 to 2. 31

DR. TAYLOR—FEMALE SPECIALIST AND obstetrics. Over Belasco Theater. Main st.

DR. PRITCHARD, RECTAL, FEMALE AND chronic diseases. 452½ S. SPRING.

DR. F. P. HOY, EYE, EAR, NOSE AND throat. 215 S. SPRING.

WOMAN SPECIALIST FOR WOMEN. MRS. L. BROOKS, M. D., 213 S. Broadway. 29

NURSES—
With Experience.

EXPERIENCED NURSE WOULD LIKE PO- sition; children's cases a specialty. MRS. B. VOSS. Phone 28041. 29

CHIROPODISTS—
And Manicures.

DR. HOWELL, CHIROPODIST, TREATS antiseptically, corns, bunions and ingrow- ing nails. ROOM 34, Ramona Bldg., cor. Third and Spring.

DENTISTS—
And Dental Parlors.

PEOPLE'S DENTAL PARLORS 128 N. Spring. All work guaranteed and prices only a trifle more than actual cost of material used. Come and see and be convinced.

DR. A. F. SCHIFFMAN, DENTIST, FOR- merly ST. PAUL, Minn., with Schiffman Dental Co. 207 N. Spring st. Office hours 9 a.m. to 5 p.m.

SCHIFFMAN DENTAL CO. 207 N. Spring st. Painless extracting, filling, crown and bridge work, flexible rubber plates. Prices: Gold fillings, 50c up; all good fillings, 50c up; cleaning teeth, 50c up; gold crowns and bridge work, $2.50 up; rubber plates, $2.50 up. Also open evenings and Sunday forenoons.

DR. WALTER T. COVINGTON wishes to announce the removal of his office to 416-417 PAY BLDG., cor. 3rd and Hill sts., where every modern improvement known to dental science is installed.

MUSICAL INSTRUCTION—

LEARN TO SING AND PLAY THE VIOLIN, piano and mandolin as in Europe, by 4 patient and conscientious teachers; terms prices to beginners and children. Address Z, box 98, TIMES OFFICE. 30

MISS WAGGONER, OF THE CHICAGO MU- sical College, gives a few more pupils the piano; terms reasonable. Call or address 104 E. 16TH ST. 2

WANTED—SPANISH PIANO TEACHER. 1929 PARK GROVE AVE. 30

MINING—

WANTED—ONE MORE PARTY TO PUT IN $250 for fifth interest in mining and pros- pecting proposition that will pay big returns quickly. Address A, box 55, TIMES OFFICE. 29

HAVE YOU 1 OR 2 LOTS CLOSE IN TO trade for an interest in a mining claim at Goldfield. Address 458 E. 11TH ST. 29

HAVE FINEST AMALGAMATING PLATES, which will put in mill free, for a position. Address A, box 112, TIMES OFFICE. 31

ASSAYING

IRVING & CO., GOLD REFINERS AND AS- sayers. Mint prices for bullion. Mines ex- amined and reported on; correct returns. No stud-nts. 129 N. MAIN ST.

RAYMUNDUK & STAPLES, 229 W. FIRST. Assayers. Properties sampled. No students.

WADE & WADE, ASSAYERS AND CHEM- ists 213 E. First. Night school.

MUSICAL INSTRUMENTS—
For Sale, Exchange, or Wanted.

FOR SALE—A NEW STANDARD UPRIGHT piano, oak finish, three pedal and one hun- dred piano lessons for $225. Owner non-resi- dent; cash or terms. See it at 633 S. OLIVE. 1

FOR SALE—PIANO; IF I CAN FIND AN immediate buyer, I will sell my fine stand- ard mahogany upright at a very low price. Call or write 1207 S. FLOWER ST.

$265. NEW MAHOGANY BABY GRAND piano, Behrer, New York, grand tone, fine bargain, 1223 S. HILL ST. 31

FOR SALE — BARGAIN; A CHAPEL OR- gan, $35. 210 S. FIGUEROA ST. 31

TO LET—AN UPRIGHT PIANO, $1.50 PER month. 632 S. OLIVE ST. 29

TYPEWRITERS—
Of Various Makes.

FOR SALE—TYPEWRITERS; ALL KINDS bought, sold, rented, expert repairing. TYPEWRITER EXCHANGE, 204-206 Wilcox Bldg. Home 6466; Sunset James 1941.

THE UNDERWOOD TYPEWRITER. CATA- logue free. FOWLER BROTHERS, agents, 221 West Second st. 30

OLIVER TYPEWRITER AGENCY, 204 WIL- COX. Main 5034. Home 6426.

MACHINERY—
And Mechanical Aids.

WASHINGTON IRON WORKS. Castings up to 10,000. Pattern makers. Stove and range, ovens for hotels and restau- rants; jobbers of asbestos stove cement. SACRAMENTO ST., Mateo-st. cars. Home 1621. Main 4079.

PIONEER BOILER AND MACHINE Work. Boilers, steel tanks, steel trusses, boiler repairs. Have a number of good sec- ond hand boilers, engines, steam hoists, trac- tion engines, etc. Palmetto and Carolina sts.

FOR SALE—STEAM PUMPING PLANT, 8- H.P.; horizontal boiler; 12-H.P. horizontal center crank automatic engine and all fittings, for $250. Address WM. WARD, El Monte, Cal. 4

FULTON ENGINE WORKS, STEEL TANKS, sheet iron works, steel roof trusses, etc. ALHAMBRA AVE., off N. Main st.

EDUCATIONAL—
Schools, Colleges, Private Tuition.

FREE TRIAL LESSONS, 2 TO 4 P.M. XMAS WEEK. "SIX WEEKS WITH US." 100 words a minute and save 50 per cent. ECLECTIC SHORTHAND SPECIALISTS. College corner Broadway and Main.

LEO COOPER SCHOOL OF DRAMATIC ARTS closed during Christmas week; re- opens January 2. Send for free descriptive circular, 504 BLANCHARD HALL BLDG.

THE VERY TEACHER YOU NEED CAN be secured through the BRIGGS' PRIVATE TUTORS' AGENCY, 230 S. Grand ave. Read our advertisement under "Schools and Col- leges."

FRENCH READING AND CONVERSATION every afternoon, from 3 to 4. 915 W. 8TH. 2

SURVEYING CLASS NOW FORMING. Prospectus from H. KERR, 329 Avenue 57.

MASSAGE
Massage and other Baths.

BATHS 15c. NEW, CLEAN PORCELAIN tubs. HOFFMAN BARBER SHOP, 213 S. SPRING.

Schools AND Colleges

OPEN DAILY 9 A.M. TO 6 P.M.

INFORMATION BUREAU, 4TH FLOOR "TIMES" BUILDING.

Full particulars, together with catalogues, circulars, etc., of universities, col- leges and private schools advertised in these columns may be had free of charge by calling or writing the TIMES FREE INFORMATION BUREAU.

TUESDAY, JANUARY 2

Opening of Winter Term at the GREATER WOODBURY. New classes and sections, new ambition., new life. All contemplating entering please call this week to arrange pre- liminaries. Home 1580, Main 2205.

Woodbury Business College

809 S. Hill St., Los Angeles, Cal.

Marlborough School for Girls
965 WEST 23RD STREET.
Mrs. George A. Caswell, Principal.
Certificate admits to colleges.
Outdoor study, gymnasium, tennis, basket ball. Pupils under fourteen not admitted. Reference from school last attended absolute- ly necessary if pupil is unknown to the prin- cipal.

MARLBOROUGH PREPARATORY SCHOOL. 636 WEST ADAMS ST.
Day school opens October 4. Boarding pupils received at any time, girls under 14 years old. Commodious new building with gymnasium and dining-room. Large playground. Superior teachers. Applications can be made person- ally to the principal during the day and even- ing. Address
MRS. IDA B. LINDLEY, Principal.

OAKLAND. 1069 Broadway. SAN FRANCISCO. 122 Sutter st., Steinway Hall.
10,000 PUPILS IN CALIFORNIA. $150,000 CAPITAL.
PIANO, VOCAL, HARMONY, SIGHT READ- ING, VIOLIN, GUITAR, BANJO, CORNET, CLARINET, 'CELLO, TROMBONE, FLUTE. Faculty composed of teachers as well as per- formers from the leading conservatories of the world. Positions await our pupils.

Prices $1 to $6 a lesson. Class 50c to $2
Our recital hall can be had at reasonable rates.
The Osborn Conservatory Music and store open 9:30 a.m. to 9:30 p.m. 512 S. Broadway. Phone 2787
Music store and Victor Talking Machine par- lors in connection. 14,000 records 65c each.

Cumnock School of Expression.
Winter Term Opens Jan. 4.
EXPRESSION, ACADEMIC, PHYSICAL TRAINING, CHILDREN'S AND SPECIAL COURSES. Beautiful school building and grounds. Tennis, basket ball, gymnasium. Send for catalogue. 1300 S. Figueroa st.

GIRLS' COLLEGIATE SCHOOL
Casa de Rosas, Adams and Hoover streets. Academic, Preparatory, Primary departments. College certificate rights. Advantages in Music and Art. Boys received in Primary De- partment. New building contains fine gymna- sium, classrooms, with special room for Do- mestic Science.
Number house pupils limited to thirty.
MISS PARSONS, MISS DENNEN, Princi- pals. West 717, Home 24258.

HUNTINGTON HALL
Boarding and day school for girls. Prepares for Bryn Mawr, Vassar, Wellesley and Smith colleges. Special course for European travel and study. A thorough course in Bible His- tory. School undenominational, but Christian in its influence. Secluded grounds of eight acres for basketball, tennis and hockey.
FLORENCE HOUSEL, Principal.
1111 S. Main St. Tel. Home 5031, Main 718.

BRIGGS PRIVATE TUTORS' AGENCY
Fits pupils to enter college and remain there with credit; keeps pupils regular with their classes; or gives a thorough home education carefully adapted to the needs of each. Pre- pares for intelligent foreign travel. Meets needs of adults of foreign birth or neglected education. 230 S. Grand Ave. Telephone Home 2083. Consultation hours 2 to 5.

THE WESTLAKE SCHOOL
Miss de Laguna's and Miss Vance's School for Girls—Beautiful situation, facing Westlake Park. All departments. Prepares for Welles- ley, Smith, Vassar, Stanford, University of California. Main 4660. Home 2021. 613 Alvar- ado.

Occidental

College Classical, Scientific, Literary
Academy Literary-Musical Courses. Prepares for Occidental or any College or University.
School of Music Theory, Instrumental, Vocal

Second semester begins February 5th, 1906. Office hours 9 to 12 a.m. except Sunday. Ad- dress Acting President Rev. Wm. S. Young, D.D. Telephones 29163, East 7.

Shorthand

Gregg and Pitman systems. Book-keeping, Penmanship, etc. Positions for graduates. Catalogue free. LONG BEACH BUSINESS COLLEGE, Long Beach, Cal. OCEAN PARK BUSINESS COLLEGE, Ocean Park, Cal.

Sheldon School
OF CHICAGO.
The science of salesmanship and business building taught by correspondence. Indorsed by the leading concerns in all lines in all parts of the United States. Write for booklet.
Address Sheldon School, Republic Bldg., Chicago. F. F. Pratt, C. A. Pumeroy, Repre- sentatives, 207 Wilcox Bldg. Home 6225.

The Brownsberger Shorthand
The Largest Business College in Los Angeles.
953-5-7 W. 7th St.

L. A. BUSINESS COLLEGE
212 W. Third St.

SOUTHERN CALIFORNIA
Business College
AND GRAHAM SCHOOL OF SHORTHAND.

Dobinson School of Expression
Boarding and day school for girls. Enclosed court for basket ball and gymnastics. 1044 South Hope street. Send for catalogue.

BOYNTON NORMAL
Prepares for county examination of teachers. Term begins January 8th. Good demand for certificate teachers. TEACHERS' AGENCY, in same office. 325 Stimson Block.

URBAN ACADEMY
1419 S. Grand ave. A Catholic, French and English home and day school for girls. Boys under 13 admitted and prepared for St. Vin- cent's College, primary, preparatory and col- legiate departments. Principals, Miss Mc- Donnell, Mademoiselle M. Masson, Main 7998.

Los Angeles Military Academy
Commonwealth ave. Boarding and Day School for boys and young men. Thorough drill in common branches. Fits for college and busi- ness. Phone Main 1536. Term opens Sept. 11. WALTER J. BAILEY, A.M., Prin.

CLASSICAL SCHOOL FOR GIRLS
130-154 South Euclid Ave., Pasadena.
18th year. Art, Music, Gymnasium. Phone Home 686. ANNA B. ORTON, Principal.

We Cure Men For $12.50

Until January 15th

We will Treat any Single Uncomplicated Ailment
Under Absolute Guarantee.
No Pay Unless Cured.

Our Special Offer: In view of there being so many afflicted with private chronic and pelvic diseases who are treating with quack specialists and inexperienced physicians without receiving any benefit, we have decided to make a special offer to charge only one-half of our regular fee for curing those who are now undergoing treatment elsewhere and are dissatisfied, provided they come to us before January 15th. For in- stance, if you are afflicted with either Hydrocele, Stricture or Nervous Decline, our charge for curing either of which, without any complications, is $25.00, we will guar- antee to cure you for $12.50, and accept the money in any way you wish to pay. We will also cure Contagious Blood Poison for $12.50, which is just half our regular fee. The liberal offer is made to enable those to be cured who have spent their money in doctoring without relief and to show the many who have treated with dozens of physi- cians without benefit that we have the only methods that produce a life-long cure.

Our methods are up-to-date and are endorsed by the highest medical au- thorities of Europe and America. Hence our success in the treatment of men's diseases. Remember, our specialty is limited to the diseases of MEN, and MEN ONLY.

PRIVATE DISEASES—Newly contracted and chronic cases cured. All burning, itching and inflammation stopped in 24 hours; cures effected in 7 days

We cover the entire field of Private and Chronic, deep-seated, complicated diseases.

A Life Long Cure For

ULCERS
STRICTURE
HYDROCELE
VARICOCELE
BLOOD POISON
CHRONIC DISCHARGES
SKIN DISEASES
PILES AND FISTULA
PROSTATIC DISEASES
NERVO-VITAL DEBILITY
NOCTURNAL EMISSIONS
KIDNEY AND BLADDER DISEASES

WRITE, if you cannot call. All correspondence strictly confidential and all replies sent in plain envelope. No names, cases, letters or photographs of patients published or exposed. Inclose 2-cent stamp to insure reply.

Hours—8 to 5, 7 to 8 Daily; Sundays 9 to 12.

DR. GREENE & COMPANY Rooms No. 12 to 16. No. 254 S. Broadway. Rindge Building.

PATENTS—
And Patent Agents.

PROTECT YOUR IDEAS. NO ALLOW- ance, no fee. Consultation free. Estab- lished 1884. MILO B. STEVENS & CO., attys., rooms 316-317 Lankershim Bldg., No. 125 West Third st., Los Angeles, Cal. Main office, 14th st., Washington, D.C.

TOWNSEND, LYON, HACKLEY & KNIGHT, patents and trade-marks obtained in all countries. Patents and trade-mark suits in all courts. MERCHANTS' TRUST BLDG., 207 S. Broadway. Home 5191. Main 5125.

ST. JOHN DAY. PATENTS OBTAINED IN all countries; every branch of patent busi- ness conducted. 903 BRALY BLDG.

HAZARD & HARPHAM, PATENTS, PION- eers. Spring and Fifth. Patent book free.

JAMES B. ROGERS (EX-EXAMINER U. S. Patent Office.) Patents, 425 Byrne Bldg., L.A.

STORAGE—
All Sorts.

TO LET—
COLYEAR WAREHOUSE CO., 415-17-19 SAN Pedro street; Main Office, 254 S. Main. Phones Main 1117. Home 2154. New and ab- solutely fire-proof storage; privately locked rooms for brick-a-brac pianos, fine furniture, etc., trunks, boxes, etc. stored 25c to 50c per month. We solicit your patronage.

BOILERS—
And Boiler Works.

L. A. BOILERS—BOILER WORKS, MFRS. of boilers and tanks; special attention to re- pair work. 119 REDONDO ST. Tel. Main 2267.

CAL. BOILER WORKS, MANUFACTURERS of boilers and tanks. Repair work a specialty. 226 QUIEROLA ST. Home 1479. M. 3591.

HAVE MADE OUT NO CASE YET.

Charges Against Chief Lips Not Yet Sustained.

His Accusers Fail in Many Important Points.

Proof of Incompetency Has Not Been Presented.

Charged with almost everything but soda water, Chief Lips and his fire fighters last night emerged from the investigation before the Fire Commis- sion slightly singed but with their scalp locks still intact.

Some of the witnesses for the prose- cution rendered, by their testimony, valiant tribute to the efficacy of the fire force; but this was offset last night by some of them who showed a disposition to string about the Coro- nado Hotel the night of the fire more hose than there is in the entire depart- ment.

Adjustor Wilson did not appear to press his charges against the depart- ment in connection with the Harris & Frank fire.

Secretary Zehandelaar of the Mer- chants & Manufacturer's Association asked that the hearing in regard to the North Spring street fire be postponed until next Thursday.

"We shall wait until we are certain that there will be a hearing," grimly responded Mayor McAleer, "if we find that the Chief was at fault in the con- duct of the Coronado fire there will be no hearing on the other."

From early morning until near mid- night the battle of conflicting testi- mony waged, Miss Helen Mattison and the guests of Hotel Coronado against Chief Lips and the firemen. The self possession of a number of witnesses, especially the Eager family, was rudely shattered and the list of in- jured feelings was unusually long.

Toward the close, both sides turned in and flung rocks at the Council for cutting down the fire department ap- propriation. That was easy; none of the Councilmen was present and they apparently hadn't any friends.

On two points, the fire department scored: Engine Company No. 11 cleared itself of the charge of violation of the department rules by starting to the fire with cold water in the boiler by showing that there is no water heating apparatus in the engine house.

This apparatus, according to the fire commissioners could be installed at the cost of $250 per engine house, but it has been cut out because the appro- priation will not reach that far. The absence of a heater means a loss of about six minutes in getting up steam. The investigation brought out the fact that only the engine houses in the im- mediate business district are equipped with this heating apparatus.

DIDN'T ARRIVE LATE.

Chief Lips cleared himself of the charge that he did not get to the fire until an hour after the alarm was re- ceived at headquarters by showing that it was Assistant Chief O'Donnell and not himself on whom the Eager family held their watches.

Three Eagers, father and two sons, swore that the Chief in his little red wagon came south on Wilshire boule- vard to the fire at 2:10 a.m. Eager, senior, held the watch on him. There was a man in the buggy with him. That was an hour after the alarm was turned in and recorded.

Chief Lips called for the department records. They show a telephone mes- sage received from the Chief at the fire at 2:28 a.m. The Chief went to the fire alone; he went out Seventh street and north to the hotel. Assistant Chief O'Donnell testified that he left the en- gine house on Towns avenue in re- sponse to a telephone message received from the Chief at the fire. He drove south on Wilshire boulevard in his red fire wagon. One of the men of the de- partment rode with him. His time of arrival corresponded with that of the man on whom the Eager family held the watch.

LOSES HER TEMPER.

Stung by a caustic cross-examination, Miss Helen Mattison, lessee of the Co- ronado, from the witness stand in a fine burst of indignation read the riot act to Attorney Earl Rogers, to the hila- rious delight of the lobby.

Pretty as the proverbial peach, her fine color heightened by the excitement of the contest, the Coronado landlady fairly swept the commissioners' breaths away as she went for Lips' attorney with a full head of steam.

"No, sir, this isn't my first fire. We had one in that basement a month ago; and I went through another in Colorado Springs seven years ago. That is the one you are insinuating about. It was a historical fire. But I am no Mrs. O'Leary, and you can investigate those fires as much as you like."

Herbert Brown, her attorney, spoke to her in a low tone of voice.

"No, it isn't that," she protested. "It is Mr. Rogers's insulting remarks."

With a suppressive shrug Attorney Rogers protested for probably the five- hundredth time, "I'll never cross-ex- amine a woman again as long as I live."

TIME OF THE ALARM.

Miss Francis Schain, a demure olive- cheeked Home telephone girl, opened the investigation with testimony con- cerning the receipt of the telephone message about the fire at the central office on the morning of December 4.

Dulcet toned and visibly embarrassed she appeared the very antithesis of the owner of the voice at the other end of the line when the phone isn't working right. But she explained this by say- ing she has been here only a month from Riverside.

"I didn't get the first message," she said, "the second one came to me. I turned it in to the department and lis- tened on the wire. A woman's voice called, 'For God's sake, aren't you com- ing?' and the department operator re- plied, 'Yes, they are on the way now.' That was not more than five minutes after the first alarm was received."

The department operator reported that the first alarm was received at 2:10 in the morning. A second message came from Capt. McDonald at the fire at 2:18, and a third from Chief Lips at 2:28.

TEN, NOT FORTY MINUTES.

W. F. Thompson, who resides at No. 672 Coronado street, almost next door to the Hotel Coronado, appears from the testimony to have turned in the first alarm. He saw the flames bursting out of the basement of the Coronado Hotel, and sent the alarm over the Home telephone. Mr. Thompson testi- fied that the department was on the scene within ten minutes; but he was not profoundly impressed with the manner in which they went to work. The hose was tangled, and there was no water when the line was straight- ened out.

A. P. Graves, a Baptist minister, oc- cupied rooms in the hotel annex. This was not burned. Rev. Mr. Graves tes- tified that he heard some disturbance under his window and looked down right into the basement, where the fire was burning.

"I called fire," he said. "It was the same place where the fire was three or four weeks before. Then they put it out in two minutes. I turned to my wife and said we had better pack up to be sure, but that there wasn't any danger. 'They'll have that fire out,' I said, 'in ten minutes.'"

Rev. Mr. Graves's estimate of the ex- tent of the fire was not borne out, how- ever, by the testimony of Dr. Milbank Johnson, a guest of the Coronado.

DR. JOHNSON'S THRILLING STORY

Dr. Johnson told a thrilling story of escape from his rooms through the window in the bathroom, of fainting children, falling floors and daring leaps.

Rev. Mr. Graves testified that at the time he called fire he looked at his clock and it was just 2:10. Dr. John- son said that his little daughter was awakened by Graves. "She ran to our room and woke us," said Dr. Johnson. "I hopped out and started to dress at double-quick time. Before I was half through she came running back and said 'our room is so hot we can't stay in it any longer.' I ran to the stairway; it was burning; no escape there.

"I ran back to the fire escape. The lower story of the building right under our window was in flames, and we couldn't use the escape. Then I ran to the bathroom window, which opens out over the roof of the sun parlor leading to the annex. It was too small to creep through. I tore out the sash, and part of the casing and then helped my wife and little girl through; the other little girl had run down the stair- way at the start. As I climbed through the window the floor of the bathroom fell in.

"I found my girl who ran down the stairway outside unconscious; she was burned, but not badly. I looked at my watch. It wast just 2:20."

Dr. Johnson was called as a witness for the prosecution, but his testimony went to bear out the statements of Chief Lips and Capt. McDonald that when they arrived at the fire the in- side of the building was gutted by the flames.

MISS MATHEWSON'S STORY.

With the exception of her tilt with Attorney Rogers, Miss Mathewson's testimony was devoid of sensation. She said that the fire had gained but little headway when she turned in the alarm from the telephone in the hotel. "If the department had displayed due diligence," she said, "the building could have been saved. When Capt. McDonald arrived the flames were con- fined to the basement and the elevator shaft. There was no water when the hose was laid; just a little trickled out of the nozzle.

"When I went through the kitchen I stopped to let the cat out. When I saw the hotel must go I sent Mr. Jenkins up on a ladder to get my dog. They found him dead.

"When I saw that they were not go- ing to save the hotel, I asked the firemen to help get out some furniture in the front part of the building. I went into the front parlor and sup- posed the men would follow me. I found myself alone. I took out a ta- ble. That was all there was saved from the flames. Had the firemen come with me they could have removed all the furniture from the front parlors.

"Chief Lips came back the next morning, and was very sarcastic when I criticized the department. As he was leaving he called back 'I'll get even with you for this.'"

FIREMAN VS. ATTORNEY.

Veteran Capt. McDonald in charge of Engine Company No. 11 was first to the fire. If he fought the flames half as well as he fought off the attorney for the prosecution last night he de- serves a medal.

Attorney Brown labored with him for an hour without making visible headway. Fourteen years in the de- partment. Capt. McDonald made use of the technical knowledge acquired in that time to confuse the attorney.

But just at the last he got into a box. Attorney Brown drew from a statement that when the water was turned on it spurted up in the air twenty feet from the nozzle of the hose; then he adroitly drew forth the statement that Capt. McDonald turned the stream of water into the third- story window. Here was where the attorney wanted him.

"Now, captain," he asked, "how high do you estimate that window from the ground?"

"Well, um —— say thirty-five feet."

"About right. Now you say you turned water into that window?"

"Into the opening, the window was gone."

"Well, into the opening. Captain, you testified a few minutes ago that the water from the hose only spurted up twenty feet. And now you say you played it into an opening thirty- five feet from the ground; a discrep- ancy of about fifteen feet."

"Yes, fifteen feet short from the ground; but if you'd asked me I'd have told you that I was

Los Angeles Daily Times.

OLD SANTA AT PLAZA CHURCH.

Gay Festivities in Patio of Ancient Adobe.

Treasure Pack Opened to the Wondering Throng.

Little Tots Frolic in Spanish Song and Dance.

Dark-eyed wonder reigned in the patio of the old Plaza church yesterday afternoon. Softly-chattered Spanish syllables expressed the admiration, the delight, and the expectation of the hundred or so children of the church, and of the mission of El Hogar Feliz, who had assembled to see a real Santa Claus, and to get the gifts which he was to bring to them.

The open court of the old Spanish landmark of Los Angeles was the most vivid piece of color that the city afforded, while a day that has well-nigh departed had forcible reminders in women with shawls over their dark hair; in liquid-eyed babies peeping out from maternal cover; in the Spanish dance of La Jota tripped with light and merry feet; in the pathetic cadences of Spanish music and Mexican and Spanish hymns, much more familiar to the youthful singers than "My Country, 'Tis of Thee," which came at last by order of the master of ceremonies, Father Juan Caballeria, "to prove that you are all good patriots."

They did prove it by singing one verse, but Father Juan is a wise man in his day and generation and he did not try their knowledge of English by asking for more than that one.

FATHER JUAN THE GENIUS.

Father Juan was the pervading genius of the whole affair, and was assisted by Father Beaudry. Every eager child who arrived at the entrance was "shooed" to Father Juan. "Your ticket, your ticket," he demanded, and then small hands opened over moist red tickets clutched as the open sesame to the region of delight.

Some one placed a chair for a very old woman who arrived, white-haired and face like parchment, but many of the madonna-faced women sat quietly down on the edge of the court, and the numerous babies were very good, indeed, showing the calm dispositions of a manana training.

Rows of benches were placed in the central part of the patio facing the three Christmas trees, glittering with tinsel and gaily bedight.

Rows of individuals, large and small boys and girls, nearly all of olive jeered one, but the Christmas spirit prevailed. "Mike's all right," assured a larger boy who detected signs of rebellion in the newly arrived.

"Ignacio, Ignacio, sit down, Santa Claus is coming," said an eager older sister, for Father Juan was waving his hand and, ho! here came the gay old saint, skipping and prancing and just aching for a lark.

"Aw, Father Juan," he shouted, "and how do you do? And how have the girls and boys been?"

"Ah, they have been very good, Santa, very good, indeed, and do you like music, Santa?—they will sing for you."

THEY SING FOR SANTA.

The children needed no second bidding. They sang the stately words and the musical measures of an old Spanish hymn.

Next on the programme—and Santa went wild over it—was a song and a dance called "My Irish Molly," given by two little maids in Spanish costume, and as unlike Irish Molly as they well could be, indeed, the Latin temperament made the song much more dramatic than could have any number of Irish Mollies.

Four small girls in Spanish dress then tripped the merry steps of La Jota, and a dear little girl sang "El Gato Negro," or the black cat.

But Santa Claus must dance. Here he comes, the merry old fellow. Four little girls sing and he dances "Caballero de Gracia," and he small people were astonished at the antics of the jolly old saint.

"La Pepa," and then the closing number of the programme, "My Country, 'Tis of Thee," and then the most thrilling moment of all had come, when the mysterious packages behind the shining trees were to be handed out and the gifts disclosed.

For the large girls of the mission there were pretty purses, hair ribbons, candy and apples and popcorn. Younger girls received dolls, besides good things to eat; and some of the tiny girls were almost dazed with delight by getting dolls all dressed in the beautiful bridal garb of the first communicant.

Boys were not forgotten and the tooting of tin horns rent the air, steeds capered about gaily caparisoned.

The older people who came in to see the Christmas fun of the children received garments. No one was forgotten.

The dances and songs were arranged by Miss Ida Larjeux.

COLLEGE SETTLEMENT.

LIVELY HOLIDAY WEEK.

Baby dolls for four dozen, that's what happened at the Los Angeles College Settlement yesterday afternoon, and they were not ordinary baby dolls. Members of the "Little Housekeepers' Club" who received them will learn from them just how baby brother or sister should be clothed. The little mothers into whose hands they fell were the envied of all for many blocks around.

"If we had only had four dozen more to give away to the wistful-eyed visitors," said Miss Veeder, the head of the work for the little housekeepers.

The "Little Housekeepers' Club" meets every week at the College Settlement to learn household arts, and after Christmas the members will doubtless make more clothes for the precious babies they received yesterday.

Miss Veeder was assisted in the doll distribution by a number of pretty helpers, prominent girls and young women in the city who have selected this part of the settlement work for their own. They are: Misses Nicholson, Porter, Peabody, Van Dusen, Tryon, Gates and Mrs. Wallace and Mrs. McKinlock.

The College Settlement is having a whole week of Santa Claus. The festivities began last Saturday evening, when the clubroom presented a happy spectacle, with Christmas bells and festoons of red and green relieved with long fronds of date palms. In the center of all was the Spanish piñata, or olla, elaborately trimmed and hanging in the center of the room, filled with candy for all.

Tuesday afternoon saw the greatest jollification of all. The Tuesday Afternoon Club—girls and their mothers who learn to cut and sew—were the main guests, but there were many others, and there was something for all. Mrs. Wesley Clark furnished the ice cream and cake, as well as the toys for the small boys. Other gifts were presented by Mrs. R. B. Ashley, Miss Lillian McDonald, Miss Luciel Walton, Miss Lewis, Mrs. Moore and Mrs. Fenn, assisted the president, Miss Bingham, in receiving. Miss McDonald gave dolls to the twelve girls under her care.

Wednesday afternoon "The Busy Little Women," under the direction of Miss Grace Clark of Pasadena, gave the most ambitious affair of all, a wonderful Christmas play, "A Search for Santa Claus," with a cast of eighteen characters.

At the close of the play, "The Busy Little Women" found many treasures in Santa's wake.

Thursday evening "The Young Americans" gave a dancing party. Each boy asked the girl of his choice to accompany him to the dance, and one boy chose his very own teacher, who is young and pretty. The boys in the club are under the direction of Miss Anna McLaury and Mr. Kennedy.

This afternoon will come the entertainment for the "Brownie Club," under Miss Grace Clark. The Philadora Club, composed of girls over sixteen, are to entertain this week, and Saturday evening is the capsheaf of all, the evening classes uniting for the finishing function. Miss Bingham, Mr. and Mrs. Nathan Weston, Miss Pauline Curran, Miss Amanda Mathews, Miss Rejoice Collins, Miss Jessie Anthony and others are in charge.

The big sawmill of the Long-Bell Lumber Company of Kansas City, Mo., located at Lufkin, Tex., was burned yesterday. The loss is $50,000.

Waiting for Santa Claus in the court at the old Plaza church.

How It Sold—"Examiner's" Anniversary Number.

Four thousand pounds unsold copies of anniversary number of "Examiner" on sidewalk at San Pedro, Dec. 28.

SAN PEDRO, Dec. 28.—Four thousand pounds, or 3000 copies, of the anniversary edition of the Examiner unsold, stacked up on Beacon street between Fourth and Fifth is the sight that has met the gaze of the citizens of this city for several days.

No one seems to know whence or why they came or whither they are going. Homeless and unhoused they stand a monument to some "great journalistic enterprise." Nobody here wants them and they will have to be dumped into the bay as garbage.

WEATHERED OAK FURNITURE

AT COST

TODAY AND SATURDAY ONLY

We have the largest line of Mission Furniture in the city; our entire first floor being devoted to it. We just received about a carload more and must make room for it at once. Whether you want to furnish your entire house or only want one Rocker this is your chance.

FIFTEEN PER CENT. DISCOUNT ON EVERY PIECE.

For the Library

$20 Table goes for	$17.00
$30 Leather Chair	25.50
$16 Mission Desk	13.60
$10 Rockers for	8.50
$50 Leather Rocker	42.50

This ad must be mentioned to get this discount

The House of Quality

For the Dining Room

$60 Mission Buffet	$51.00
$40 Pedestal Table	34.00
$16 Extension Table	13.60
$5 Leather Dining Chairs	4.25
$30 China Closets	25.50

LYON-McKINNEY-SMITH CO.
652 SOUTH BROADWAY AT SEVENTH ST

A Happy New Year

From the Vine Direct to Your Table

We are Growers, Pressers and Distillers and Guarantee Everything We Sell. No Wines Sold by Us until at Least 5 YRS. OLD.

Orange Brandy — Finest After Dinner Drink — $1.00 Up, Bottle.

Apricot Brandy — $1.00 Bottle and Up.

A GALLON	
Claret	40c up
Zinfandel	50c up
Burgundy	$1.00 up
Riesling	75c up
Sauterne	$1.75 up
Port, Sherry, Angelica, Muscat	75c up
Sparkling Burgundy In Bottles	$1.00 and $1.75
PEERLESS BRAND OLIVE OIL	Absolutely Pure.
Qts. 60c; Pints 35c	
Imported Italian Chocolates	$1 and $1.75 Box

Riesling, Burgundy, Sauterne — 35c Bottle, up.

Port, Sherry, Angelica, Muscat, Etc. — 25c Bottle, up.

Best California Champagne — PINTS 65c QUARTS $1.25

Delicious Champagne Wafers — 65c can Imported

Southern California Wine Co.
218 WEST FOURTH ST.
Home Phone, Ex. 16. Sunset, Main 332.

Free Excursions

Run Every Hour From Our Office Until

January 2, to Our New Tract

Hollywood

It started with a rush: $120,000 sold by our opening day. Real estate men and investors are buying. Homeseekers and builders, bankers and brokers. Everybody is looking at beautiful "Hollywood," fairest of them all. 340 50-foot lots extending from Santa Monica boulevard to Sunset boulevard, $400 to $850. Liberal payments; building restrictions; all modern street improvements. Secure free tickets at our office today. Prices will be raised $100 January 2d.

Grider & Hamilton

PHONES: Home 1100; Sunset, Main 836.

225 West Second Street, Los Angeles.

Auctions.

Auction

15 head milk cows, 1 Jersey registered bull, 1 team work horses, Saturday, Dec. 30, at 10 a. m., 1½ miles northwest of Downey. These cows are in first-class condition; Holsteins and Jerseys. I am going entirely out of the dairy business and will positively sell without reserve. Six months' time given.

THOS. F. PHELAN, Owner
Rhoades, Reed & Rhoades, Aucts
Office, 720 South Spring Street

C. M. STEVENS
Furniture and General AUCTIONEER
Will pay cash for furniture
Office 208 TAJO BUILDING
Phone: Home [illegible] Sunset Main 8934

Rhoades, Reed & Rhoades
REAL ESTATE, LIVE STOCK AND GENERAL AUCTIONEERS
Guaranteed estimates on Household Furniture or bought outright for Cash.
Salesroom 109 S. Spring St. Both Phones 1[illegible]

Thos. B. Clark
AUCTIONEER
133 South Broadway
Red 2273 Home 1907

Striking Display FINE PIANOS

Two car loads new and beautiful Lesters go on display this morning. You are invited to examine them; to test the quality of their tone, the excellence of their construction and the matchless elegance of style and finish. With every quality superior, they

LAST A LIFETIME

We are sole agents.

J. B. Brown Music Co.
The Old Reliable House
642 South Broadway

LESTER

"The Call"
OF SAN FRANCISCO
The "Call" prints more news than any other paper published in San Francisco. The "Call" is the only San Francisco paper that is delivered to all parts of Los Angeles by carrier. Orders for Subscriptions and Advertisements left at our office will receive prompt attention. Give it a trial.
LOS ANGELES OFFICE, 209 W. 4TH ST
Phones—Home 1[illegible]; Sunset Main [illegible]

KAHN'S
High-Grade Clothing,
Furnishings and Hats
457 So. Broadway

KNABE PIANOS
EXCLUSIVE AGENTS
METROPOLITAN MUSIC CO.
334 WEST FIFTH ST.

IS HARPERS SELL "FRESH" EGGS.

CITY RANCHERS WORK SHELL GAME ON HOUSEWIVES.

Stop, Look and Listen When Old Farm Wagon Rumbles up to the Door and Verdant Occupant Proffers Hen Fruit "Just from the Nest." Maybe They're "Aprils."

Have you got onto the "snap" of buying fresh ranch eggs right at your residence at a price several cents a dozen under your grocer's price?

Have you purchased from the verdant hucksters from the country places—men with ancient straw hats, gone to point, and with alfalfa seed mingled in their tangled locks—or from women with countrified "slat" sunbonnets and an innocence of expression of which you felt a sneaking shame in taking advantage, when you knew very well that eggs were selling at a higher price on the market?

If you have, you know the rest of this sad story. If you haven't, take notice.

Don't purchase these "fresh ranch eggs" unless your family is fond of custards. That's the only possible disguise when the shells are off. They surely won't poach.

Alas, that the "rancher" should so bernswoggle his city cousin!

For the past two weeks there has been a veritable dumping of "seconds" in many residential sections by egg peddlers who pose as coming with the hen fruit directly from their own little ranches.

The more verdant the peddler can make himself appear, the better for his trade. The thrifty city housewife has been glad to buy these eggs. She knew, just by the very looks of the seller, that he was what he represented himself to be. And his eggs, why, they must be above suspicion!

It is a fact that there are not nearly enough local eggs to supply the Los Angeles market. The demand must be supplied by eastern shipments, and the produce dealers have these lots in cold storage.

At the present time there are no fresh eastern eggs on the market. Most of the supply is what is termed "Aprils"—eggs which are supposed to have been placed in cold storage last April; but which probably were taken from the hen's nests early in March.

These eggs are "good," insofar as any cold storage eggs are good. They sell in lots at 27 to 28 cents a dozen.

After these come the "seconds." As their name indicates, they have seen better days. They sell in lots at 21 cents.

It is these "seconds" which have been cunningly shoved out onto the consumers by "country ranchers" as "fresh-laid ranch eggs."

At a price of 40 cents a dozen for these 21-cent eggs, the peddler enjoys high prosperity.

The "seconds" are secured from the wholesalers by the peddlers themselves, through direct purchase, and the continuous demand for "seconds" caused several of the dealers to wonder.

The doleful cries of the housewives, who are looking for those innocent-appearing "ranchmen" show where the ancient eggs have gone. The peddlers do not cover the same ground twice, which is mighty lucky for them, as some of the housewives are saving some of the "fresh ranch eggs" for their close inspection.

WANTS WIFE 'TRANSFERRED."

YOUNG GERMAN WOULD ACQUIRE READY-MADE FAMILY.

Henry Naeder Volunteers to Assume Marriage Certificate of Friend Who Is Ill and Unable to Care for Children and Their Mother—Law in the Way.

Where is the department where they transfer marriage licenses—where might marriages can be adjusted while you wait?

This was the substance of inquiries made by a serious-minded young man at the Courthouse yesterday, as he sought for information on the marriage and divorce laws of this country.

A would-be bride and ready-made family awaited him, he said, if the matter could be arranged according to law.

The applicant for wisdom had about the most freakish story that ever came to light in the local annals of domestic mix-ups.

Henry Naeder is the young man who is anxious to assume the burden of caring for another man's wife and family. His residence is at No. 720 East Twelfth street. He is a machinist.

Naeder talked of his affairs with perfect candor yesterday. He declared that all he wanted was to see that the law was satisfied in the plans he had in view.

The young man is from St. Louis, where his people reside. They are said to be a substantial German family, known to many old-timers of St. Louis who now reside in this city.

About two years ago a German man and woman with their two little children came out from St. Louis to Los Angeles. They had known the Naeder family in the Missouri city. Through mutual acquaintance the newcomers and Naeder were drawn together. They often passed their social hours in common.

The German husband obtained a position as watchman in one of the downtown buildings, but soon afterward his health failed and for some time past, it is said, he has been unable to make a comfortable living for his family.

This worried him and his wife. They talked matters over, and decided it was too much to expect the woman to put up with the care of a sick man, while deprived of his support.

There was a startling frankness, evidently, in this family council, for the outcome was that a decision was reached that the marriage certificate must be "transferred" to some man who was capable of supplying the family wants. Who so suitable as their husky young friend, Henry Naeder? they queried.

Now, Henry is a young man with his thoughts much engrossed with whirring machinery, turning wheels and clicking cogs. In fact, he has been so busy with these practical, substantial things that he really has not given much thought to the blandishments of the opposite sex. As to having a wife and family of his own, why, it had scarcely been suggested to his mind.

When Naeder called at the home of his acquaintances to take a bundle of Christmas presents to the two children, the matter of the proposed "transfer" was presented to him.

"I thought it was just a joke, at the first," said young Naeder; "but as they went into details, I soon saw they were in earnest.

"He is satisfied that she should get a transfer, or divorce, or whatever is necessary, and that it would be the right thing for me to take her and the children. I haven't any objections, so far as the matter stands. All I want to know is what the law requires."

The young machinist was given some wholesome advice on the marriage laws and divorce proceedings, and as he found there would be some difficulties in the way of getting a legal "transfer," he has decided to forego the pleasures of adopting a ready-made family.

CHINATOWN'S GAYEST AFFAIR.

WONG SAM ARK AND MISS AH LON TO WED IN POMP.

Head of Chinese Freemasons Coming from San Francisco With Bride-to-be for Gorgeous Ceremony That Will be Performed Early in New Year—Unique Customs.

The swellest wedding ever seen in Chinatown is soon to occur.

The happy bride-to-be is Wong Sam Ark, head of the Chinese order of Freemasons on the Pacific Coast. The girl is Miss Ah Lon of San Francisco.

Wong Sam Ark also lives in San Francisco now, but formerly lived in this city. He has so many friends here that he has decided to come here to be married among his oldest friends.

They are expected to arrive about four days from now; but the wedding will be December 8 of the Chinese year, January 11 of our calendar.

While in this city he will be the guest of Wong Fong, who lives in swell American apartments fronting on the Plaza, next door to the Hop Sing building.

On the arrival of the bridal couple, Wong Fong will send down carriages with his wife and women friends to meet them at the Arcade Depot and escort them to his home.

Beginning with the day of the wedding a series of elaborate banquets will take place. One of them will be on so grand a scale that it will require two or three different Chinese restaurants to seat all the guests.

The Chinese ceremony is different from ours in that the wife is not present. The husband is married all alone. The wife is not considered to be a particularly important feature.

After the ceremony she arrives on the scene in a blaze of glory. She is supposed to arrive packed on the back of an old woman. In modern Chinese weddings this is sometimes dispensed with, however, and the bride is merely supported on one side by some woman friend.

After the ceremony she goes into absolute retirement and seclusion for a period of several months.

On this occasion, an exceedingly rare event will transpire. The bridal couple will leave almost immediately after the days of festivities really considered to be part of the marriage, for their home in San Francisco.

Colds Cause Sore Throat.

Laxative Bromo Quinine, the world wide cold and grip remedy, removes the cause. Call for the full name and look for the signature of E. W. Grove. 25c.

Milk Crust on Baby's Head

And all scaly skin diseases can be cured with Smith's Dandruff Pomade. 50c at druggists. Free sample. Smith Bros., Fresno, Cal.

THE purity of Burnett's Vanilla was never questioned by any pure food commission.

SPANISH RECIPES.

Times Cook Book No. 2, Now Ready.

1000 cooking and other recipes, brought out by The Times' prize contest, have been printed in book form and are on sale at The Times' Business Office. Price 25 cents. By special oilcloth cover, 35 cents. By mail, 5 cents extra.

Gray Hair Quickly Restored.

to Its natural color by using Alfredum's Egyptian Henna. Sure, harmless! 1st-class drug-

WATTS PARK TRACT

ONLY $50 AND UP

ONE $ A WEEK

These are the cheapest lots right on the car line ever put on the market anywhere around Los Angeles.

We will give you $45 credit on any lot bought Sunday provided you will build within 60 days.

Full width streets, graded, 15-foot alleys to all lots. Soil is good. Artesian water.

ONE DOWN

LOTS AT WATTS

No Interest - No Taxes

Be sure and go down on our Sunday

Free Excursion

Our Special Car will run every hour

Sunday

10:30, 11:30, 12:30, 1:30, 2:30 and 3:30

From Pacific Electric Depot, Corner 6th and Main

Our office will be open until 10 o'clock

Evenings

and all day Sunday to give away Free Tickets.

Prudential

IMPROVEMENT COMPANY, Sole Agents.

N. W. Corner First and Broadway

Great purchase sale now at its height.

WALTER HARRIS COMPANY

Greatest bonafide clothing bargains ever given.

Thrilled with Triumph!

.....OVER THE PHENOMENAL AND WELL MERITED SUCCESS OF OUR.....

Mighty Purchase Sale of Men's and Boys' High-Class Clothing

We have added for Saturday's furious selling many lines of late arrivals to our colossal stock and will now give Los Angeles' best dressers a rare opportunity to replenish their wardrobes with the best of winter suits, overcoats and separate pants

At a Positive Saving of 40 to 50 Per Cent.

MEN'S $12.50 ALL WOOL SUITS AND OVERCOATS—made of fashionable and most serviceable fabrics, cut in style and tailored to fit all regular sized men to perfection; on sale today and Saturday at the unparalleled low price of..... $6.45

MEN'S $17.50 AND $15 SUITS AND OVERCOATS—constructed from fabrics that have an unblemished reputation for durability of wear and fastness of color—representing all the late style models, in a large variety of newest weaves; on sale today and Saturday at..... $9.45

MEN'S $22.50 AND $20 SUITS, OVERCOATS AND CRAVENETTES—all bright, brand new, up-to-date garments—in a wide range of patterns—regular, stout, slim and extra sizes; on sale today and Saturday at the marvelously low price of..... $12.45

PARENTS WHO HAVE BOYS TO CLOTHE SHOULD NOT MISS THIS GREAT "PURCHASE SALE." A GUARANTEED SAVING OF 40 PER CENT.— OR YOUR MONEY BACK WITHOUT ARGUMENT.

Men's $3.50 worsted pants in all sizes; on sale today and Saturday at..... $2.35

Men's stylish $4.00 pants, in all sizes; on sale today and Saturday at..... $2.85

Men's fine $5 dress pants in regular and extra sizes; on sale today and Saturday at..... $3.35

OPEN SATURDAY NIGHT TILL 10:30 O'CLOCK

WALTER HARRIS COMPANY

The big new store located out of the HIGH-RENT district.

142-144-146-148 NORTH SPRING STREET.

Just below "The BULLARD BLOCK"—directly opposite Hamburger's

Rock Island System — Tourist Car Line East — Quickest time of any line — Kansas City, St. Louis, Chicago — Convenient connections in Union Stations for points beyond — F. I. MILLER, G. P. A., 237 So. Spring St., Los Angeles.

GOOD SHOES — W. C. Cummings Shoe Co. — FOURTH AND BROADWAY

LULL CARRIAGE CO — POPULAR VEHICLES AT POPULAR PRICES — Cor. Main and Tenth Streets — LOS ANGELES.

Dr. Hallowell's Laxative Medicine Co.

SUITS TO ORDER — THE BEST $15 EVER MADE — SCOTCH TAILORS — 330 S. SPRING ST.

Young People's Missionary Institute Next Week.

...MUND D. SOPER, field-secre-... of the Young People's Home ...ionary movement, with head-... in New York, has arrived in ...ity and taken up the work of ...ing the local forces in the in-... of the Young People's Mission-...titute, which will be held in ... Methodist Episcopal Church

W. Cronkhite

John W. Wood

Edmund D. Soper
Field Secretary

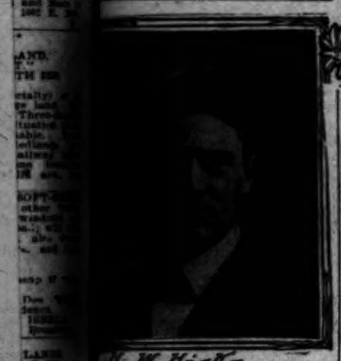

...W. Hicks
...e at the Young People's Mission-...ary Institute.

Charles V. Vickrey

...day, Friday and Saturday of ...k.

...structors for the Institute are ... perfectly conversant with the ... and some of them are men of ... reputation. They come from ...leading denominations, which ...arantee that the institute will ...ly interdenominational. Among ... are Dr. J. F. Goucher of the ...'s College (Methodist,) Balti-... John W. Wood, secretary of the ... Missionary Board, New ... H. W. Wicks, assistant secretary ... American Board of Commis-... of the Congregational Church, ... Dr. L. W. Cronkhite, from ... special representative of the ... Baptist Missionary Union, ... Dr. T. H. P. Sailer, Presby-...oard of Foreign Missions, New ... Charles V. Vickery, senior sec-... of the young people's move-...

the well-known secretary of the Presbyterian Missionary Board, New York.

All these men, except Dr. Sailer, left New York early yesterday morning and will come direct through to the Grand Cañon, where they will spend Sunday, and will arrive in this city on Tuesday.

On the evening of their arrival the trustees of the University of Southern California and the Methodist Social Union will tender a reception to Dr. Goucher at the university, between the hours of 7:30 and 11 o'clock. Dr. Goucher will speak. Other denominational receptions will be held during the stay of the visitors, but the details will not be known until after the meeting of the Executive Committee tomorrow night.

Dr. T. H. P. Sailer will be the only belated member of the party unless something unforseen occurs. He will arrive on Thursday, the opening day of the institute, and as his friends make his initials read, "Ten Horse Power Sailer," he may be looked to for a considerable part of the motive power of the convention.

Full details of the institute have not yet been issued, but they will include two sessions daily, for a class which at first was limited to 400 members, though pressure for admission may cause this limit to be extended, and several night sessions for the general public. From here the forces will go to San Francisco, Portland and Seattle, holding institutes in each city.

The Young People's Home Missionary movement originated three years ago at an assembly held at Silver Bay, Lake George, and resulted in the establishment of summer missionary schools at Silver Bay, Asheville, N. C., Lake Geneva and Whitby, Ontario. The main object of this tour along the Pacific Coast is to locate such schools in Southern California and on Puget Sound, if it is found feasible.

Another object attained in the organization of the young people's movement, with representatives of all denominations, is that all missionary literature used throughout the United States is now prepared by the executive board of this organization, and is printed in bulk at a great saving to the mission funds. For instance, when it is desired to give out any missionary information, the board orders a half million copies, with the names of the different denominations printed thereon in proper proportions, and each denomination receives its supply through its own publishing house. The first and greatest object accomplished by this plan is in securing uniformity and the best possible treatment of the subject in hand.

The local committee is also representative of all denominations and is made up as follows: Walter H. Fisher, Leon V. Shaw, Clara B. Homer, D. E. Luther, Giles Kellogg, Nathan Newby, C. D. Wilbur, Cora L. Tatham, A. A. Talmage and H. D. Schults. Advisory Committee: Rev. J. J. Wilkins, Rev. Hugh K. Walker, Rev. William H. Day, Rev. A. C. Smither, Rev. E. A. Healy, Rev. E. P. Ryland, Rev. Herbert J. Weaver and Rev. Arthur S. Phelps.

Arrangements are in progress to secure reduced rates on the railroads, in order to have as many persons as possible from all over Southern California avail themselves of the privilege of the institute, as it will be an opportunity rarely offered to hear the very best thought on missionary topics, from men who may have a diversity of opinion on other subjects.

It will be unpleasant news to the many personal friends of John Willis Baer in this city to learn that he is in impaired health and will make possibly only one address while here. His trip is designed in part to give him a much-needed rest and instructions are out that he is not to be overworked.

BORDEN'S PIONEER BRAND EVAPORATED CREAM

It is decidedly superior in richness and flavor to ordinary milk or cream. The result of nearly 50 years' experience in the supervision of production, handling and preserving of milk.

LEADERS OF QUALITY
Factory at Auburn, Washington
Borden's Condensed Milk Company, New York
Established 1857

G. U. Whitney's Trunk Factory
Trunks, Suit Cases and Traveling Bags. At Factory Prices.
528 SOUTH MAIN STREET

Fine Felt Slippers
for all the family—Special Prices
LeSage Brothers, 433 South Hill St.

STANDARD
Homeopathic Pharmacy
Phones—Sunset Main 9757; Home 1907; 431 S. Broadway; the best ligaiest store in heiworld.

Waterman's Ideal Fountain Pens. ....
$2.50 to $25.00
Stoll & Thayer Co.
252 S. Spring Street

third the left groin. The Santa Fé officials hurried Whitley to this city, supposing that the man was seriously if not fatally wounded, but today he was able to sit up in bed and enjoy a cigar.

GOOD DAY FOR WATCHES.

Five Robberies Reported to Police Yesterday, and Every Victim Lost a "Ticker."

A thief made a good haul from a desk in the Currier Block Wednesday afternoon. Mrs. L. G. Hanna reported to the police yesterday morning that her satchel had been taken from her desk in Room 412, and had later been found near the corner of Third and Los Angeles streets, minus everything of value. The thief secured a gold watch, a wedding ring, a solid gold ring, a plain gold band ring, another ring set with an opal and chipped diamonds, and $25 in cash. When found, the satchel still contained a check for $5 and a railroad ticket, which had been discarded as worthless or too dangerous to handle.

John Hanson, No. 765 San Julian street, reported a watch stolen from his house.

George Traver, No. 420 South Los Angeles street, reported that his watch had been stolen from his pocket as he stood in front of a saloon on Main street.

Miss N. B. Paragette reported the theft of her gold watch from a dressing-room in Jacoby's store.

Joe Fleming reported his watch stolen from the United States Stables.

'Frisco Will Finish 1905
at Tait's Cafe, where mingles society, Bohemia, the epicure and the traveler.

1000 in Times Cook Book No. 2, Now Ready.

All the prize cooking and other recipes brought out by the recent contest conducted by The Times have been printed in convenient book form. Over 75 Spanish and Mexican dishes, originally written by California pioneers, are included. Price 25 cents, at Times' Business Office. In special oilcloth cover, 35 cents. Postage 5 cents extra.

ANOTHER BUSY DAY
At the Shoe Market of Los Angeles
Special Invitation to You to Attend the Sale Today. Shoes at Half.
MAMMOTH SHOE HOUSE
519 South Broadway

If you have missed every other day of this great price-slashing, money-saving sale of shoes, you certainly cannot afford to miss the bargains today. You may never buy shoes as cheap—at as low a price for high-grade shoes. For instance—and we will just give a few of the hundreds of snaps that are offered:

Men's shoes, in patent leathers, vici kids, box or velour calf, hand-welted soles; the swellest sort of shapes; just as late as you'll find in town, and pay $5 for in many stores. The Mammoth store price today is only $2.45; and natty, nifty winter styles, in appropriate leathers, the usual $3.50 kinds—are marked only $1.95.

Women's shoes, of very newest shapes, heavy soles, genuine welted kind, or hand-turned soles; beautiful patents and vici kid; $3.50 qualities at the low price of $1.95. Another bargain lot is marked $1.45, and represent $3.00 grades in quality and style. And at $2.45 and $2.95 you can buy $4.00 and $5.00 shoes.

The girls and boys will be going to school again next week, and you can certainly afford to have them well shod at the prices today. 98c will buy $1.50 and $2.00 shoes—the best-wearing leathers with good-weight soles. Wet weather will soon be upon us and you can't afford to have the youngsters "barking" around from bad colds because of poor shoes, when this money-saving sale is on. The early shoppers will get best selections. So it will pay you to be there soon.

ARIZONA.

FAIR PROVES GREAT SUCCESS.

CROWDS CARRY MANY TO THE TERRITORIAL SHOW.

Attendance Running Between Five and Six Thousand—Capacity of Grand Stand, Which Provides for Eight Hundred Uoople, is Filled Daily.

(SPECIAL CORRESPONDENCE OF THE TIMES.)

PHOENIX (Ariz.) Dec. 27.—Arizona's Territorial Fair now has been under way three days. It has proved a success far beyond the expectations of the most sanguine people or even of the optimistic management. The average daily attendance has been between 5000 and 6000, the opening day the railroads entering Phoenix 1800 passengers, from all points and the crowds arriving since

...ngers, from though the ...ally well ...trains ...bee and ...lly was ...r 5, but ...inclem- ...is week

...t of the ...een upon ...ns. The ...nt one and ...00 has been ...ie tracks are ...n the trotting well-known Cali- ...e a heat in 2:07, was taken by a sec- ...an, Hazel Patch, whose ...n the other heats was a ...d longer.

...wo buildings for the hous- ...the mining, agricultural, art, ...l and women's exhibits. They ...filled and more space will ...ry next year. One of the ...exhibits is that of the ...Lumber and Timber Com- ...Flagstaff, which shows the ...from its forest condition ...into the finest of interior ... The display of agricul- ...ts of the Salt River Valley ...ally fine, including alfalfa, ...fruit of many kinds, honey, ...and oil, dates and nuts. There ...school exhibit, and one ...Phoenix Indian Industrial ...ool well shows the capability ...for advancement in the ...arts. Every county is ...in the minerals building. ...especially excellent dis- ...Senator Clark's United ...at Jerome, there being ...showing the mineral and ...product in every form en- ...

...of livestock is large, this ...being noted for its heavy ...and fine dairy cattle. The dis- ...poultry is a comprehensive ... It is being judged by Henry ... San Jose, Cal.

...the lasting benefits of the ..., it is believed, the keeping ...of headquarters for a num- ...horse racing stables. Large ...have been provided by the ...and local fair commission- ...the expectation that a num- ...racing men will keep their stock here till the opening of the next season in the East.

LOSS ONE MILLION.

FLOOD DAMAGE GREAT.

(SPECIAL CORRESPONDENCE OF THE TIMES.)

BISBEE (Ariz.) Dec. 27.—From reports of the floods in the valleys of Northern Sonora, it has been estimated that at least $1,000,000 damage has been done. At La Dura camp and vicinity, on the Yaqui River, the damage is estimated at $200,000, from the flooding of shafts and wrecking of the reduction plants of several mining properties. The Dura is owned in Los Angeles and Oakland, Cal., F. M. Hartman of the former city being president.

The height to which the Bavispe River rose can be imagined from the tale that a dead burro was found in the fork of a tree, fifty feet above the ground. The river has dug out new channels, occasionally being found a half-mile from its old bed, the new bed cut through land that once supported farms. The farms that were not washed away were covered with sand and all the irrigating works ruined. Along this stream fully 2500 people were made homeless and most of them are still camping in the vicinity, in almost a starving condition. The price of provisions has jumped till corn now is selling at 20 per cental. The Mormon colony of Oaxaca has been abandoned, but the settlers are appropriating new land in the vicinity, with a new village above the flood level.

A number of valuable ranches along the San Francisco and tributary streams, in the vicinity of Clifton, Ariz., were ruined by the floods, the main stream cutting away hundreds of acres of cultivated land. Around Safford the alarmed citizens are raising $20,000 to be applied to the cutting of flood channels through their settlement to the Gila River. There has been much damage in the neighborhood through late freshets.

MINING MEN IN PERIL.

J. G. Pritchard and William Hagen, two well-known mining men of Bisbee, dropped out of sight in Sonora lately, causing much anxiety locally. They have been heard from at last, at the San Francisco mine, a property near Arizpe, in which they are interested. A part of their way was by means of a boat they had made. At one stage of the journey the boat overturned in rapids, the occupants managing to reach an island, on which they remained for three days. The wreckage of the boat and most of its freight were saved and help from the mainland eventually enabled the party to continue the journey. A message from Pritchard tells that the Yaquis have chosen the time of flood troubles to become exceptionally troublesome, even to the point of murdering an American, whose name is not given.

GRINDELL ABANDONS SEARCH.

E. P. Grindell has finally abandoned the search for the body of his brother, supposed to have been lost on the desert on the eastern shore of the Gulf of California. Grindell places no hope on the theory that the missing men might have waded the shallow strait from the mainland to Tiburon Island. Though the water is at times little more than four feet deep, there usually is a strong current and the strait swarms with sharks. Indeed, the word "Tiburon" is Spanish for "shark." He believes that the prospectors set their faces toward the distant mountains where they could expect to find water, and continued their course doggedly till they fell and expired in the desert sands. A reward of $200 has been offered to the Papago Indians if they bring the body and effects of any of the party to Hermosillo, where the matter has been placed in the hands of the American Consul.

MAVERICKS OF NEWS.

Still another addition has been made to the number of mysterious deaths that have come to light by the discovery of bodies in the vicinity of this city. The last discovery is that of the bones of a man in the hills about three miles to the eastward. The coyotes had left little save the bones, but the clothing seems to have been that of a miner or prospector. In a pocket was a shred of a San Francisco paper of June 22 last.

Thieves have made away with $800 in cash and $300 worth of stamps from the Mexican postoffice of Agua Prieta, just across the international line from Douglas. The deed was done at night, the strong box being broken open apparently with ease. From this it is assumed that American crooks were implicated.

A warrant has been issued for the arrest of Samuel Gordon, on complaint of L. Dinkelspiel & Co. of San Francisco, on a charge of attempting to defraud creditors. Gordon lately was in the furniture business here, and is now supposed to be in El Paso. He paid all local accounts on leaving, except a small note, but still owes about $1000 to San Francisco furniture firms.

George Hall is being held here, charged with complicity in the murder of Hawkins and White, two miners, at Silver Bell camp several months ago. The miners were shot from ambush in the night, while going home. The deed was charged to Mexicans, but it is now believed that the prisoner was implicated.

Instead of rising, as has been reported in late publications, the great lake in the Sulphur Springs Valley, between Pearce and Willcox, is drying up rapidly. After heavy rains it covers an area of more than fifty square miles, including several miles of Southern Pacific track, which is somewhat washed in times of heavy winds. But the lake is very shallow and either evaporates or sinks into the ground till nothing is left save a broad expanse of alkaline desert. The water is excessively alkaline and is absolutely undrinkable.

Judge Doan has held in Tombstone that a gambling debt is absolutely uncolectable in Arizona. Peter Johnson, in Bisbee, in 1902, lost $1700 in a Bisbee gambling saloon, giving checks for the amount. Next morning he stopped payment of the checks. The court held that no consideration had been given for the checks, as all that Johnson had received in return was faro chips of no value in themselves.

An effort is being made in Bisbee for the organization of an independent telephone company, on the same basis with similar organizations in Phoenix and Tucson.

The Bisbee Gymnasium Club building and equipment has been transferred to the newly-organized Bisbee Young Men's Christian Association, on a long-time lease. The gymnasium will still be maintained, especially for the benefit of the employés of the local mines.

C. A. Jones, the new leader of the Bisbee Copper Queen Band, was at one time leader of the Catalina Island Band.

W. E. Lutz, an Ohio teacher, has been engaged as principal of the Douglas schools, succeeding the late Thomas Grindell.

WHITLEY WILL RECOVER.

Special Santa Fe Officer Shot Three Times by the Negro Barr Improving Very Rapidly.

Special Officer T. Whitley of the Santa Fé Railroad, who was shot by the negro Barr, or Baws, at Ash Fork, Ariz., Wednesday afternoon, and was brought to this city in a supposedly dying condition, is still confined to his cot at the Santa Fé Hospital, but his condition is such that he expects to be up and around within a few days.

Whitley received three bullets from the negro's gun, one penetrating the left leg, another the left hip and the

Real Estate—Special Tract Directory.

Vermont Avenue Square
The southwest corner Vermont and Vernon avenues. The largest and choicest subdivision in the southwest.
Large Lots $650 and Up
Leo. J. Maguire & Co. 305-306 F.P. Pay Bldg.
Wright & Callender 319-333 S. Hill St.
Isaac M. Kenzie & Co. 409 H. W. Hellman Bldg.
S. J. White & Co. 416-417 Huntington Bldg.

It Is a Beauty Spot
McCARTHY CO. INCORPORATED
FRUIT ACRES TRACT
Just across the city lines, but on the line of growth and improvement.
Branch Office at End of Central Ave. car line. Main Office 203 N. Broadway

Huntington Beach...
The Best Place in Southern California to buy property for Home or Profit.
Huntington Beach Company
332 BYRNE BLDG.

Fine Residence at a Bargain
EDWIN ALDERSON REAL ESTATE AND INSURANCE
near West Adams on high ground; only $6,500. Excellent reasons for sacrificing; 8 rooms, all modern conveniences; built on large lines and for the permanent home of the owner. See me early for this snap.
EDWIN ALDERSON, 120 S. Broadway.

$2.51 weekly saved for 65 months will secure you a fully developed alfalfa ranch home in the best part of California. We farm it to produce an income of from $300 to $980 yearly on each 10 acres while you are paying. Send for our plan.
INCOME REALTY COMPANY
Chamber Commerce Los Angeles

LONG BEACH
Free excursions will be run daily from our office to the New American Ave. Tract, Long Beach, corner Hill street and American avenue. The main line Los Angeles and Long Beach electric cars pass this tract on American avenue. Prices from $300 up. Easy terms. For maps and free tickets call at office.
M. J. SCHAPER,
400 Pay Bldg., 24 and Hill Sts.

PACOIMA
Get the Owens River report and map on page 6 of The Times of Dec. 27, 1905. All of our claims as to the future of Pacoima town are more than substantiated. Main power plant, 1200 feet drop, at Pacoima, cost $1,237,000. Annual expenditures for running, $250,000. Net earning capacity, $407,000 per year. Second power plant, half mile this side of Pacoima town. Cost, $1,132,500. Cost of annual operation, $171,000. Net earning capacity, $28,000. Invest now before the advance. SAN FERNANDO VALLEY LAND CO., 524 Laughlin Bldg.

Beautiful Wuest Tract Lots $350 $3 PER
Water, gas, electricity and both phones. Best improvements. Seven-cent fare. 20 minutes from business section. Easy payments. Take Monrovia Electric cars to Del Robles. BAILEY REALTY CO., 331-333½ H. W. Hellman Bldg. Phone 413.

Lincoln Tract
New Subdivision
Lots 50x150
Prices $300 to $500
Tract Agents, MANSFIELD REALTY CO
Roberts & Green 405 Grant Bldg.
Home 21921 Main 2567, Home 2172

West Adams Terrace
ON WEST ADAMS STREET
LOTS $800 UP. Terms Liberal
Office on the Tract—Adams Street and Eighth Avenue

Forest Heights Tract!
Elevated on car line, surrounded by trees; same distance as 16th st. $25 and up; $25 cash, $10 a month. Including street work and cement walks.
STONE & BLADES,
114-115-116 Henne Bldg. 122 W 3d S

Wilshire-Harvard Heights
The choicest residence subdivision in WEST LOS ANGELES. Phone for map.
F. A. FORRESTER & SONS, Inc.
342-343-344 Douglas Bldg.
Phones—Black 3992 Home 2146

FARM LANDS
Rich as cream, level as a floor; $10 water share with each acre. Price $125. Call or address owners headquarters farm and read prices.
H. L. MILLER & CO.
VENICE, CAL.

Headquarters for Beach Property —at— OCEAN PARK, HUNTINGTON, SHAKESPEARE.
Abbott-Balke-Shoemake Co., 126 So. Broadway.
Robbins Realty Co., 144 Pier Ave., Ocean Park.

LOTS ONLY $450 UP ON FIGUEROA STREET and MONETA AVENUE
The best buy on the best streets. Easy terms
WINTON & M'LEOD
208-10 Trust Building. Second and Spring
Home 565. Main 6078. Member L. A. R. B.

Chino Ranch
Rich Orange, Alfalfa, Walnut and Beet lands, $75 to $200 an acre.
CHINO LAND & WATER CO.,
720 Trust Bldg., Los Angeles.

WEST NAPLES
With beautiful Alamitos bay and San Gabriel river its water attractions are unequalled.
Robert Marsh & Co.
Main Corridor, Ground Floor, H. W. Hellman Bldg. 4th and Spring.
Both phones 2262.

VENICE GATEWAY
Its name signifies its location near Venice with all its attractions. Lots $500 and up.
M. J. NOLAN
228 West Second Street
Both Phones 1409

Salt Lake R. R. Tract
Nothing shows its advantages up clearer than a strict investigation. Lots $250 and up $20 down and $10 per month.
STRONG & DICKINSON,
135 So. Broadway
Both Phones 1273

$600 and Up for 50-foot Lot IN Beautiful Hollywood,
Corner Cahuenga street and Sunset boulevard (100 feet wide.) cement walks and curbs, streets graded, oiled, elegant surrounding, protective building restrictions. You cannot get such values for your money elsewhere. Will double. Agent on tract. Take Hollywood car to office corner Prospect and Vermont avenue. 5c fare.
Wiesendanger
221 Laughlin Building.

For Furnished Houses at
Pasadena.
See J. C. BRAINARD
Home Phone 200 46 N. Raymond Ave.

ACREAGE
As you wish it High Class Improved or unimproved Real Estate
CORNISH BRALY CO.
400-401 Braly Building

WESTGATE
15-minute car service from Fourth-st station.
10c FARE FOR RESIDENTS.
Residence lots $250 up; ¼ to 10-acre lots, $300 up; ¼ cash, balance easy terms at 7 per cent.
SANTA MONICA LAND & WATER CO.
600-607 Pay Building.

NEW TRACT
Arlington and Fourth avenue, Adams car line two blocks north, Jefferson car lines two blocks south. Lots $400 to $600, including all improvements, ¼ down, 5 per cent. discount for cash. TYLER & CO., 306 Laughlin Bldg. J. A. BOWDEN, 232 H. W. Hellman Bldg.

Crescent Heights
WEST HOLLYWOOD—the ideal home site. LARGE VILLA LOTS, overlooking all Hollywood, Los Angeles, and the Pacific Ocean. Water piped through large mains to every lot. Map and FREE TICKETS at our office. OPEN ALL DAY SUNDAY.
Norton & Hay 318 West Third St.

Hollywood Park Place
In the heart of Hollywood. LOTS FROM $275 TO $1500.
OTTO WEID & COMPANY,
614 C. T. Johnson Building.
W. A. ROBERTS REALTY CO
614 C. T. Johnson Building.
Fourth and Broadway.

"ELEVATE YOURSELF" ON
Oxford Heights
The finest views in Los Angeles.
THE MILLER LAND CO.
Office at Ivanhoe Station, Sunset Blvd.

KENSINGTON PLACE
The Tract of Tracts
SEE
Wilshire Boulevard
The Briggs Co., 224 S. B'dw'y
Main 537 Home 1426

Watch our announcement next Sunday. We will discuss our tract "B." It will be interesting reading.
Kings River Land Co.
304-305-306 Merchants Trust Bldg

Robt. Mitchell Co.
Real Estate Investments
Loans and Insurance
508 South Broadway

CHAPMAN BROS. CO.
Owners
Chapman Park Tract
Normandie Square Tract.
High Grade Residence Subdivisions
505 PAY BUILDING.
Branch Office 3328 Wilshire Boulevard.

E. E. HALL
220 DOUGLAS BUILDING
for free transportation to and maps of
Hollywood Home Heights AND Hoegee's East Hollywood Tract

WEST NAPLES
Purely as an investment proposition this tract is desirable.
ROBT. MARSH & CO.,
Main Corridor—Ground Floor
H. W. HELLMAN BLD'G, 4th & Spring.
Both Phones 2262

La Park Tract
No. 2
THE CREAM OF SUBDIVISIONS
$450 AND UP
ROSS & LINDSEY, Owners
314 H. W. Hellman Building

VENICE VIEW HEIGHTS TRACT.
A view second to none.
Lots 50x150 ft., $350 and up; terms.
F. E. ROBINSON & CO.,
216-217 Pacific Electric Bldg.
Home 5548, Main 6077.

WE BUY AND SELL
SAN DIEGO PROPERTY
CHEAP FARE
Ralston Realty Co., San Diego
or 218 Wilcox Block, Los Angeles

CULVER'S
Sunset Boulevard Heights
Only 5 minutes from business section.
LOTS $1000 TO $1500
ALEX CULVER, 108 South Broadway

Ocean view tract—The cream of Long Beach property; only a few lots left. Henry P. Barbour Co. 601-02 C. T. Johnson Bldg. Long Beach Office, 128 Ocean Avenue.

INSURANCE LOANS INVESTMENTS
Golden State Realty Co.
521 S. Spring St.
Realty Dealers Subdivision

Frospect Park Addition.
Hollywood
$600, lot 50x135
cement sidewalk, curb, streets graded, oiled, water piped. The very finest residence tract. Above fog and frost, midst elegant residences. 5c fare on Hollywood car to office, corner Prospect and Vermont.
Golf Park Tract
West 16th st. and Roosevelt ave. High, sightly. Beautiful southwest.
2 CORNERS, $1500 EACH.
Wiesendanger
221 Laughlin Building

BOULEVARD HEIGHTS
The great view tract adjoining Country Club grounds—Extending from Pico street to Wilshire Boulevard on the crest of the high mesa. Most desirable residence spot in or around the city. Lots large prices low.
McGarvin & Bronson Co.
308 H. W. Hellman Bldg., or Rossiter Sharp & McEndree, 202 Mercantile Place.

LONG BEACH
Young-Parmley Tract
Lots $200 and up.
$50 down — $10 per Month.
Young-Parmley Inv. Co.,
305 Bixby Block, Long Beach.

Wilshire Terrace
West Seventh Street Tract
Boulevard Heights
Norton Place
Beautiful residence tracts in the exclusive Wilshire Boulevard district.
BARRY BROS.
229-230 BRADBURY BUILDING

WALNUT STREET, NEAR VERNON
A rustic 6-room bungalow, new and modern. This place must be seen to be appreciated. All wood work in hand burned; rustic porch, clinker brick fireplace, large rooms, lawns, flowers and fruit trees; lot 60x165. This place must be sold within the next two weeks. Price $3000. Terms reasonable
THE REALTY TRUST CO.,
Call for A. R. Castro.
Home Ex. 888. Main 888.

ONLY $50 AND UP
$5 Down, $1 a Week No Interest No Taxes
Free tickets at our office, N. W. Cor. First and Broadway
PRUDENTIAL IMPROVEMENT CO.
Sole Agents
LOTS AT WATTS.

Erkenbrecher Syndicate
(Ltd.)
Real Estate and Mines
Suite 204 Braly Bldg. 4th and Spring
Phones Main 1377; Home 187 7

OLIVITO HEIGHTS
QUARTER ACRES $275
HALF ACRES $525
HUGHES & PECKHAM.
Suite 1105 Braly Bldg. Home 5275; Main 9211

REDONDO
THE BEAUTIFUL
W. M. GARLAND & CO.
324 Huntington Bldg.

NAPLES
A. M. & A. C. Parsons,
Sole Agents
701 H. W. Hellman Building
Main 1858 Home Phone 849

VERNON PARK and VERNONDALE
Lots $450 Up
Easy Terms
Grider & Hamilton
225 WEST SECOND STREET

El Carmel Tract
5 or 10 Acres
With Water
For Map and Free Tickets See
F. H. BROOKS & CO. 216-220 Currier Bldg.

Country Club Blvd. Tract
Mountain View—Lots $900 and Up
Walter G. McCarty
403-6 Merchants Trust Co. Bldg.
Cornish-Braly Co., 401 Braly Bldg.

Long Beach Long Beach Long Beach
BURNETT VILLA TRACT
On Signal Hill Slope. Lots 100 ft. each, covered with bearing fruit trees and berries. Easy Terms
MORRIS H. WILSON & CO.
Home Phone 7203
620 California Electric Building.

BOWEN & DOLTON
Owners of 12 Big Tracts
Vernon and Compton Ave.
Lots $550 to $2000
430-40-41 Douglas Building.
Member L. A. R. B. Third and Spring.

FLORENCITA PARK
LOTS ONE-QUARTER DOWN
Balance in six, twelve and eighteen months. On the Long Beach Line, 15 minutes from Sixth and Main.
JAMES R. H. WAGNER,
230 H. W. Hellman Bldg.

REDLAND
Watch for Special Advertisement on Saturday
FOR INFORMATION AND LANDS WRITE SEC. BOX

Young People's Missionary Institute Next Week.

...ED D. SOPER, field-secre-...y of the Young People's Home ...ary movement, with head-...rs in New York, has arrived in ...ity and taken up the work of ...ing the local forces in the in-...of the Young People's Mission-...Institute, which will be held in ...First Methodist Episcopal Church ...

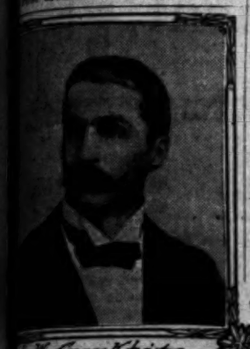

J. W. Frankhite

...day, Friday and Saturday of ...week.

...instructors for the institute are ...perfectly conversant with the ..., and some of them are men of ...l reputation. They come from ...leading denominations, which ...guarantee that the institute will ...truly interdenominational. Among ...are Dr. J. F. Goucher of the ...College (Methodist,) Balti-...John W. Wood, secretary of the ...Missionary Board, New ...B. W. Wicks, assistant secretary ...American Board of Commis-...of the Congregational Church, ...Dr. L. W. Cronkhite, from ...special representative of the ...Baptist Missionary Union, ...Dr. T. H. P. Sailer, Presby-...Board of Foreign Missions, New ...Charles V. Vickery, senior sec-...of the young people's move-...the well-known secretary of the Presbyterian Missionary Board, New York.

All these men, except Dr. Sailer, left New York early yesterday morning and will come direct through to the Grand Cañon, where they will spend Sunday, and will arrive in this city on Tuesday.

On the evening of their arrival the trustees of the University of Southern California and the Methodist Social Union will tender a reception to Dr. Goucher at the university, between the hours of 7:30 and 11 o'clock. Dr. Goucher will speak. Other denominational receptions will be held during the stay of the visitors, but the details will not be known until after the meeting of the Executive Committee tomorrow night.

Dr. T. H. P. Sailer will be the only belated member of the party unless something unforseen occurs. He will arrive on Thursday, the opening day of the institute, and as his friends make his initials read, "Ten Horse Power Sailer," he may be looked to for a considerable part of the motive power of the convention.

Full details of the institute have not yet been issued, but they will include two sessions daily, for a class which at first was limited to 400 members, though pressure for admission may cause this limit to be extended,

John W. Wood

Edmund D. Soper
Field Secretary

L. W. Hicks

...es at the Young People's Mission-...ary Institute.

Charles V. Vickrey

...York; Don O. Shelton, sec-...Congregational Home Mission-..., New York; J. Willis Baer, E. Luther, Giles Kellogg, Nathan Newby, C. D. Wilbur, Cora L. Tatham, A. A. Talmage and H. D. Schultz. Advisory Committee: Rev. J. J. Wilkins, Rev. Hugh K. Walker, Rev. William H. Day, Rev. A. C. Smither, Rev. E. A. Healy, Rev. E. P. Ryland, Rev. Herbert J. Weaver and Rev. Arthur S. Phelps.

Arrangements are in progress to secure reduced rates on the railroads, in order to have as many persons as possible from all over Southern California avail themselves of the privilege of the institute, as it will be an opportunity rarely offered to hear the very best thought on missionary topics, from men who may have a diversity of opinion on other subjects.

It will be unpleasant news to the many personal friends of John Willis Baer in this city to learn that he is in impaired health and will make possibly only one address while here. His trip is designed in part to give him a much-needed rest and instructions are out that he is not to be overworked.

and several night sessions for the general public. From here the forces will go to San Francisco, Portland and Seattle, holding institutes in each city.

The Young People's Home Missionary movement originated three eyeare ago at an assembly held at Silver Bay, Lake George, and resulted in the establishment of summer missionary schools at Silver Bay, Asheville, N. C., Lake Geneva and Whitby, Ontario. The main object of this tour along the Pacific Coast is to locate such schools in Southern California and on Puget Sound, if it is found feasible.

Another object attained in the organization of the young people's movement, with representatives of all denominations, is that all missionary literature used throughout the United States is now prepared by the executive board of this organization, and is printed in bulk at a great saving to the mission funds. For instance, when it is desired to give out any missionary information, the board orders a half million copies, with the names of the different denominations printed thereon in proper proportions, and each denomination receives its supply through its own publishing house. The first and greatest object accomplished by this plan is in securing uniformity and the best possible treatment of the subject in hand.

The local committee is also representative of all denominations and is made up as folows: Walter H. Fisher, Leon V. Shaw, Clara B. Homer, D.

The Borden Brands are LEADERS of QUALITY Therefore I accept only

BORDEN'S PIONEER BRAND EVAPORATED CREAM

It is decidedly superior in richness and flavor to ordinary milk or cream. The result of nearly 30 years' experience in the supervision of production, handling and preserving of milk.

LEADERS OF QUALITY
Factory at Auburn, Washington
Borden's Condensed Milk Company, New York
Established 1857

G. U. Whitney's Trunk Factory
Trunks, Suit Cases and Traveling Bags. At Factory Prices.
528 SOUTH MAIN STREET

Fine Felt Slippers
for all the family—Special Prices
LeSage Brothers, 433 South Broadway

STANDARD
Homeopathic Pharmacy
Phones—Sunset Main 2737; Home 2737; 431 S. Broadway; the best ligaest store in heiworld.

Waterman's Ideal Fountain Pens. ....
$2.50 to $25.00
Stoll & Thayer Co.
252 S. Spring Street

third the left groin. The Santa Fé officials hurried Whitley to this city, supposing that the man was seriously if not fatally wounded, but today he was able to sit up in bed and enjoy a cigar.

GOOD DAY FOR WATCHES.

Five Robberies Reported to Police Yesterday, and Every Victim Lost a "Ticker."

A thief made a good haul from a desk in the Currier Block Wednesday afternoon. Mrs. L. G. Hanna reported to the police yesterday morning that her satchel had been taken from her desk in Room 412, and had later been found near the corner of Third and Los Angeles streets, minus everything of value. The thief secured a gold watch, a wedding ring, a solid gold ring, a plain gold band ring, another ring set with an opal and chipped diamonds, and $25 in cash. When found, the satchel still contained a check for $5 and a railroad ticket, which had been discarded as worthless or too dangerous to handle.

John Hanson, No. 765 San Julian street, reported a watch stolen from his house.

George Traver, No. 420 South Los Angeles street, reported that his watch had been stolen from his pocket as he stood in front of a saloon on Main street.

Miss N. B. Paragette reported the theft of her gold watch from a dressing-room in Jacoby's store.

Joe Fleming reported his watch stolen from the United States Stables.

'Frisco Will Finish 1905
at Tait's Cafe, where mingles society, Bohemia, the epicure and the traveler.

1000 in Times Cook Book No. 2, Now Ready.

All the prize cooking and other recipes brought out by the recent contest conducted by The Times have been printed in convenient book form. Over 75 Spanish and Mexican dishes, originally written by California pioneers, are included. Price 25 cents, at Times' Business Office. In special oilcloth cover, 35 cents. Postage 5 cents extra.

ANOTHER BUSY DAY
At the Shoe Market of Los Angeles
Special Invitation to You to Attend the Sale Today. Shoes at Half.
MAMMOTH SHOE HOUSE
519 South Broadway

If you have missed every other day of this great price-slashing, money-saving sale of shoes, you certainly cannot afford to miss the bargains today. You may never buy shoes as cheap—at as low a price for high-grade shoes. For instance—and we will just give a few of the hundreds of snaps that are offered:

Men's shoes, in patent leathers, vici kids, box or velour calf, hand-welted soles; the swellest sort of shapes; just as late as you'll find in town, and pay $5 for in many stores. The Mammoth store price today is only $3.45; and natty, nifty winter styles, in appropriate leathers, the usual $3.50 kinds—are marked only $1.95.

Women's shoes, of very newest shapes, heavy soles, genuine welted kind, or hand-turned soles; beautiful patents and vici kid; $3.50 qualities at the low price of $1.95. Another bargain lot is marked $1.45, and represent $3.00 grades in quality and style. And at $2.45 and $2.95 you can buy $4.00 and $5.00 shoes.

The girls and boys will be going to school again next week, and you can certainly afford to have them well shod at the prices today. 98c will buy $1.50 and $2.00 shoes—the best-wearing leathers with good-weight soles. Wet weather will soon be upon us and you can't afford to have the youngsters "barking" around from bad colds because of poor shoes, when this money-saving sale is on. The early shoppers will get best selections. So it will pay you to be there soon.

ARIZONA.

FAIR PROVES GREAT SUCCESS.

...ROADS CARRY MANY TO THE TERRITORIAL SHOW.

...y Attendance Running Between ...and Six Thousand—Capacity ...Grand Stand, Which Provides for ...Forty-six Hundred Ueople, is ...Filled Daily.

...CORRESPONDENCE OF THE TIMES.)

PHOENIX (Ariz.) Dec. 27.—Arizona's Territorial Fair now has been ...for three days. It has proved a ...far beyond the expectations ...townspeople or even of the opti-...management. The average daily ...has run between 5000 and ... On the opening day the rail-...carried into Phoenix 1800 pas-...from outside points and the ...have been arriving since ...

...city is full of strangers, from ...part of the Territory, though the ...tern part is especially well ...ented, special through trains ...been run from Bisbee and ... The fair originally was ...ed to begin December 5, but ...to be delayed because of inclem-...weather. The weather this week ...cool and clear.

...ually, the greater part of the ...ors thus far has been upon ...ming accommodations. The ...ground is a magnificent one and ...ing capacity of 3600 has been ...fully. The double tracks are ...actually fast. On the trotting ...Kinney Patch, the well-known Cali-...horse, made a heat in 2:07, ...the race was taken by a sec-...Californian, Hazel Patch, whose ...time on the other heats was a ...second longer.

...There are two buildings for the housing ...the mining, agricultural, art, ...floral and women's exhibits. They ...have been filled and more space will ...be necessary next year. One of the ...finest exhibits is that of the ...Lumber and Timber Com-...pany of Flagstaff, which shows the ...timber from its forest condition ...right into the finest of interior ...finish. The display of agricul-...tural products of the Salt River Valley ...is unusually fine, including alfalfa, ...grain, fruit of many kinds, honey, ...wine, oil, dates and nuts. There ...is also some school exhibit, and one ...from the Phoenix Indian Industrial ...School will show the capability ...of the Indian for advancement in the ...mechanic arts. Every county is ...represented in the minerals building. ...There is an especially excellent dis-...play from Senator Clark's United ...Verde mine at Jerome, there being ...a case showing the mineral and ...metal product in every form en-...tering into commerce.

...The display of livestock is large, this ...territory having been noted for its heavy ...horses and fine dairy cattle. The dis-...play of poultry is a comprehensive ...one. It is being judged by Henry ...Lewis of San Jose, Cal.

...One of the lasting benefits of the ...fair, it is believed, the keeping ...of headquarters for a num-...ber of racing stables. Large ...barns have been provided by the ...territorial and local fair commissions ...in the expectation that a num-...ber of racing men will keep their stock here till the opening of the next season in the East.

LOSS ONE MILLION.

FLOOD DAMAGE GREAT.

[SPECIAL CORRESPONDENCE OF THE TIMES.]

BISBEE (Ariz.) Dec. 27.—From reports of the floods in the valleys of Northern Sonora, it has been estimated that at least $1,000,000 damage has been done. At La Dura camp and vicinity, on the Yaqui River, the damage is estimated at $200,000, from the flooding of shafts and wrecking of the reduction plants of several mining properties. The Dura is owned in Los Angeles and Oakland, Cal., F. M. Hartman of the former city being president.

The height to which the Bavispe River rose can be imagined from the tale that a dead burro was found in the fork of a tree, fifty feet above the ground. The river has dug out new channels, occasionally being found a half-mile from its old bed, the new bed cut through land that once supported farms. The farms that were not washed away were covered with sand and all the irrigating works ruined. Along this stream fully 2500 people were made homeless and most of them are still camping in the vicinity, in almost a starving condition. The price of provisions has jumped till corn now is selling at $9 per cental. The Mormon colony of Oaxaca has been abandoned, but the settlers are appropriating new land in the vicinity, with a new village above the flood level.

A number of valuable ranches along the San Francisco and tributary streams, in the vicinity of Clifton, Ariz., were ruined by the floods, the main stream cutting away hundreds of acres of cultivated land. Around Safford the alarmed citizens are raising $20,000 to be applied to the cutting of flood channels through their settlement to the Gila River. There has been much damage in the neighborhood through late freshets.

MINING MEN IN PERIL.

J. G. Pritchard and William Hagen, two well-known mining men of Bisbee, dropped out of sight in Sonora lately, causing much anxiety locally. They have been heard from at last, at the San Francisco mine, a property near Arispe, in which they are interested. A part of their way was by means of a boat they had made. At one stage of the journey the boat overturned in rapids, the occupants managing to reach an island, on which they remained for three days. The wreckage of the boat and most of its freight were saved and help from the mainland eventually enabled the party to continue the journey. A message from Pritchard tells that the Yaquis have chosen the time of flood troubles to become exceptionally troublesome, even to the point of murdering an American, whose name is not given.

GRINDELL ABANDONS SEARCH.

E. P. Grindell has finally abandoned the search for the body of his brother, supposed to have been lost on the desert on the eastern shore of the Gulf of California. Grindell places no hope on the theory that the missing men might have waded the shallow strait from the mainland to Tiburon Island. Though the water is at times little more than four feet deep, there usually is a strong current and the strait swarms with sharks. Indeed, the word "Tiburon" is Spanish for "shark." He believes that the prospectors set their faces toward the distant mountains where they could expect to find water, and continued their course doggedly till they fell and expired in the desert sands. A reward of $200 has been offered to the Papago Indians if they bring the body and effects of any of the party to Hermosillo, where the matter has been placed in the hands of the American Consul.

MAVERICKS OF NEWS.

Still another addition has been made to the number of mysterious deaths that have come to light by the discovery of bodies in the vicinity of this city. The last discovery is that of the bones of a man in the hills about three miles to the eastward. The coyotes had left little save the bones, but the clothing seems to have been that of a miner or prospector. In a pocket was a shred of a San Francisco paper of June 22 last.

Thieves have made away with $800 in cash and $300 worth of stamps from the Mexican postoffice of Agua Prieta, just across the international line from Douglas. The deed was done at night, the strong box being broken open apparently with ease. From this it is assumed that American crooks were implicated.

A warrant has been issued for the arrest of Samuel Gordon, on complaint of L. Dinkelspiel & Co. of San Francisco, on a charge of attempting to defraud creditors. Gordon lately was in the furniture business here, and is now supposed to be in El Paso. He paid all local accounts on leaving, except a small note, but still owes about $1000 to San Francisco furniture firms.

George Hall is being held here, charged with complicity in the murder of Hawkins and White, two miners, at Silver Bell camp several months ago. The miners were shot from ambush in the night, while going home. The deed was charged to Mexicans, but it is now believed that the prisoner was implicated.

Instead of rising, as has been reported in late publications, the great lake in the Sulphur Springs Valley, between Pearce and Willcox, is drying up rapidly. After heavy rains it covers an area of more than fifty square miles, including several miles of Southern Pacific track, which is somewhat washed in times of heavy winds. But the lake is very shallow and either evaporates or sinks into the ground till nothing is left save a broad expanse of alkaline desert. The water is excessively alkaline and is absolutely undrinkable.

Judge Doan has held in Tombstone that a gambling debt is absolutely uncolectable in Arizona. Peter Johnson, in Bisbee, in 1902, lost $1700 in a Bisbee gambling saloon, giving checks for the amount. Next morning he stopped payment of the checks. The court held that no consideration had been given for the checks, as all that Johnson had received in return was faro chips of no value in themselves.

An effort is being made in Bisbee for the organization of an independent telephone company, on the same basis with similar organizations in Phoenix and Tucson.

The Bisbee Gymnasium Club building and equipment has been transferred to the newly-organized Bisbee Young Men's Christian Association, on a long-time lease. The gymnasium will still be maintained, especially for the benefit of the employés of the local mines.

C. A. Jones, the new leader of the Bisbee Copper Queen Band, was at one time leader of the Catalina Island Band.

W. E. Lutz, an Ohio teacher, has been engaged as principal of the Douglas schools, succeeding the late Thomas Grindell.

WHITLEY WILL RECOVER.

Special Santa Fe Officer Shot Three Times by the Negro Barr Improving Very Rapidly.

Special Officer T. Whitley of the Santa Fé Railroad, who was shot by the negro Barr, or Baws, at Ash Fork, Ariz., Wednesday afternoon, and was brought to this city in a supposedly dying condition, is still confined to his cot at the Santa Fé Hospital, but his condition is such that he expects to be up and around within a few days.

Whitley received three bullets from the negro's gun, one penetrating the left leg, another the left hip and the

Real Estate—Special Tract Directory.

Vermont Avenue Square
The southwest corner Vermont and Vernon avenues. The largest and choicest subdivision in the southwest.
Large Lots $650 and Up
Leo. J. Maguire & Co. 308-309 F.P. Pay Bldg.
Wright & Callender 319-320 S. Hill St.
Chas. M. Kenzie & Co. 409 H. W. Hellman Bldg.
S. J. White & Co. 415-417 Huntington Bldg.

It Is a Beauty Spot
McCARTHY CO. INCORPORATED
FRUIT AGRES TRACT
Just across the city lines, but on the line of growth and improvement.
Branch Office at End of Central Ave. car line. Main Office 203 N. Broadway

Huntington Beach...
The Best Place in Southern California to buy property for Home or Profit.
Huntington Beach Company
332 BYRNE BLDG.

Fine Residence at a Bargain
near West Adams on high ground; only $6,500. Excellent reasons for sacrificing; 8 rooms, all modern conveniences, built on large lines, and for the permanent home of the owner. See me early for this snap.
EDWIN ALDERSON, 130 S. Broadway.

$2.51 weekly saved for 65 months will secure you a fully developed alfalfa ranch home in the best part of California. We farm it to produce an income of from $300 to $980 yearly on each 10 acres while you are paying. Send for our plan.
INCOME REALTY COMPANY
Chamber Commerce Los Angeles

LONG BEACH
Free excursions will be run daily from our office to the New American Ave. Tract, Long Beach, corner Hill street and American avenue. The main line Los Angeles and Long Beach electric cars pass this tract on American avenue. Prices from $300 up. Easy terms. For maps and free tickets call at office.
M. J. SCHAPER,
400 Pay Bldg., 241 and Hill Sts.

PACOIMA
Get the Owens River report and map on page 6 of The Times of Dec. 27, 1905. All of our claims as to the future of Pacoima town are more than substantiated. Main power plant, 1200 feet drop, at Pacoima, cost $1,237,000. Annual expenditures for running, $250,000. Net earning capacity, 1407,000 per year. Second power plant, half mile this side of Pacoima town. Cost, $1,132,500. Cost of annual operation, $171,000. Net earning capacity, $28,000. Invest now before the advance. SAN FERNANDO VALLEY LAND CO., 534 Laughlin Bldg.

Beautiful Wuest Tract Lots $350 $3 CASH $3 PER MONTH
Water, gas, electricity and both phones. Best improvements. Seven-cent fare, 20 minutes from business section. Easy payments. Take Monrovia Electric cars to Dos Robles. BAILEY REALTY CO., 331-333½ H. W. Hellman Bldg. Phone 411.

Lincoln Tract
New Subdivision
Lots 50x150
Prices $300 to $500
Tract Agents, MANSFIELD REALTY CO
Roberts & Green 901 Grant Bldg.
Home 2121 Main 2567, Home 2122

West Adams Terrace
ON WEST ADAMS STREET
LOTS $800 UP. Terms Liberal
Office on the Tract—Adams Street and Eighth Avenue

Forest Heights Tract!
Elevated on car line, surrounded by trees; same distance as 16th st. $25 and up; $5 cash, $10 a month. Including street work and cement walks.
STONE & BLADES,
114-115-116 Henne Bldg. 122 W 3d S

Wilshire-Harvard Heights
The choicest residence subdivision in WEST LOS ANGELES. Phone for map.
E. A. FORRESTER & SONS, Inc.
342-343-344 Douglas Bldg.
Phones—Black 3992 Home 2246

FARM LANDS
Rich as cream, level as a floor; $10 water share with each acre. Price $250. Call or address owners (headquarters farm and sad prices)
H. L. MILLER & CO.
VENICE, CAL.

Headquarters for Beach Property
—at—
OCEAN PARK, HUNTINGTON, SHAKESPEARE.
Alsbett-Balke-Shoemake Co., 126 So. Broadway.
Robbins Realty Co., 144 Pier Ave., Ocean Park.

LOTS ONLY $450 UP
ON
FIGUEROA STREET
and MONETA AVENUE
The best buy on the best streets. Easy terms
WINTON & M'LEOD
208-10 Trust Building. Second and Spring
Home 546. Main 6279. Member L. A. R. B.

Chino Ranch
Rich Orange, Alfalfa, Walnut and Beet lands, $75 to $200 an acre.
CHINO LAND & WATER CO.,
720 Trust Bldg., Los Angeles.

WEST NAPLES
With beautiful Alamitos bay and San Gabriel river its water attractions are unequalled.
Robert Marsh & Co.
Main Corridor, Ground Floor, H. W. Hellman Bldg. 4th and Spring.
Both phones 2262.

VENICE GATEWAY
Its name signifies its location near Venice with all its attractions. Lots $300 and up.
M. J. NOLAN
228 West Second Street
Both Phones 1409

Salt Lake R. R. Tract
Nothing shows its advantages up clearer than a strict investigation. Lots $250 and up. $20 down and $10 per month.
STRONG & DICKINSON,
135 So. Broadway
Both Phones 1273

$600 and Up for 50-foot Lot
IN
Beautiful Hollywood,
Corner Center street and Sunset boulevard (100 feet wide) cement walks and curbs, streets graded, oiled, elegant surrounding, protective building restrictions. You cannot get such values for your money elsewhere. Will double. Agent on tract. Take Hollywood car to office corner Prospect and Vermont avenue. 5c fare.
Wiesendanger
221 Laughlin Building.

For Furnished Houses at
Pasadena.
See J. C. BRAINARD
Home Phone 200 46 N. Raymond Ave.

ACREAGE
As you wish it High Class improved or unimproved Real Estate
CORNISH BRALY CO.
400-401 Braly Building

WESTGATE
15-minute car service from Fourth-st station.
10c FARE FOR RESIDENTS.
Residence lots $250 up; ¼ to 10-acre lots, $300 up; ¼ cash, balance easy terms at 7 per cent.
SANTA MONICA LAND & WATER CO.,
600-607 Pay Building.

NEW TRACT
Arlington and Fourth avenue, Adams car line two blocks north, Jefferson car lines two blocks south. Lots $400 to $600, including all improvements, ¼ down, 5 per cent. discount for cash. TYLER & CO., 236 Laughlin Bldg. J. A. BOWDEN, 222 H. W. Hellman Bldg.

Crescent Heights
WEST HOLLYWOOD—the ideal home site. LARGE VILLA LOTS, overlooking all Hollywood, Los Angeles, and the Pacific Ocean. Water piped through large mains to every lot. Map and FREE TICKETS at our office OPEN ALL DAY SUNDAY.
Norton & Hay 318 West Third St.

Hollywood Park Place
In the heart of Hollywood. LOTS FROM $275 TO $1000.
OTTO WEID & COMPANY,
614 C. T. Johnson Building.
W. A. ROBERTS REALTY CO
614 C. T. Johnson Building.
Fourth and Broadway.

"ELEVATE YOURSELF"
ON
Oxford Heights
The finest views in Los Angeles.
THE MILLER LAND CO.
Office at Ivanhoe Station, Sunset Blvd.

KENSINGTON PLACE
The Tract of Tracts
SEE
Wilshire Boulevard
The Briggs Co., 224 S. B'dw'y
Main 537 Home 1426

Watch our announcement next Sunday. We will discuss our tract "B." It will be interesting reading.
Kings River Land Co.
304-305-306 Merchants Trust Bldg

Robt. Mitchell Co.
Real Estate Investments
Loans and Insurance
508 South Broadway

CHAPMAN BROS. CO.
Owners
Chapman Park Tract
Normandie Square Tract.
High Grade Residence Subdivisions
305 FAY BUILDING.
Branch Office 3333 Wilshire Boulevard.

E. E. HALL
220 DOUGLAS BUILDING
for free transportation to and maps of
Hollywood Home Heights
AND
Hoegee's East Hollywood Tract

WEST NAPLES
Purely as an investment proposition this tract is desirable.
ROBT. MARSH & CO.,
Main Corridor—Ground Floor
H. W. HELLMAN BLDG. 4th & Spring.
Both Phones 2262

La Park Tract
No. 2
THE CREAM OF SUBDIVISIONS
$450 AND UP.
ROSS & LINDSEY, Owners
314 H. W. Hellman Building

VENICE VIEW HEIGHTS TRACT.
A view second to none.
Lots 50x150 ft., $350 and up; terms.
F. E. ROBINSON & CO.,
216-217 Pacific Electric Bldg.
Home 5548, Main 6077.

WE BUY AND SELL
SAN DIEGO PROPERTY
CHEAP FARE
Ralston Realty Co., San Diego
or 218 Wilcox Block, Los Angeles

CULVER'S
Sunset Boulevard Heights
Only 5 minutes from business section.
LOTS $1000 TO $1500
ALEX CULVER, 108 South Broadway

Ocean Park Tract—The cream of Long Beach property; only a few lots left. Henry P. Barbour Co. 801-03 C. T. Johnson Bldg. Long Beach Office, 129 Ocean Avenue.

INSURANCE LOANS INVESTMENTS
Golden State Realty Co.
421 S. Spring St.
Realty Dealers Subdivision

Frospect Park Addition.
Hollywood
$600, lot 50x135
cement sidewalk, curb, streets graded, oiled, water piped. The very finest residence tract. Above fog and frost, midst elegant residences. 5c fare on Hollywood car to office, corner Prospect and Vermont.
Golf Park Tract
West 16th st. and Roosevelt ave. High, sightly. Beautiful southwest. 2 CORNERS, $1500 EACH.
Wiesendanger
221 Laughlin Building

BOULEVARD HEIGHTS
The great view tract adjoining Country Club grounds—Extending from Pico street to Wilshire Boulevard on the crest of the high mesa. Most desirable residence spot in or around the city. Lots large prices low.
McGarvin & Bronson Co.
308 H. W. Hellman Bldg., or Rossiter Sharp & McEndree, 202 Mercantile Place.

LONG BEACH
Young-Parmley Tract
Lots $200 and up.
$50 down — $10 per Month.
Young-Parmley Inv. Co.,
303 Bixby Block, Long Beach.

Wilshire Terrace
West Seventh Street Tract
Boulevard Heights
Norton Place
Beautiful residence tracts in the exclusive Wilshire Boulevard district.
BARRY BROS.
229-230 BRADBURY BUILDING

WALNUT STREET, NEAR VERNON
A rustic bungalow, new and modern. This place must be seen to be appreciated. All wood work is hand burned; rustic porch, clinker brick fireplace, large rooms, floors, flowers and fruit trees for $4,150. This place must be sold within the next two weeks. Price $3900. Terms reasonable
THE REALTY TRUST CO.,
Call for A. R. Castro.
Home Ex. 888. Main 888

ONLY $50 AND UP
$5 Down, $1 a Week No Interest No Taxes
Free tickets at our office, N. W. Cor. First and Broadway
PRUDENTIAL IMPROVEMENT CO.
Sole Agents
LOTS AT WATTS.

Erkenbrecher Syndicate
(Ltd.)
Real Estate and Mines
Suite 204 Braly Bldg. 4th and Spring
Phones Main 1377; Home 137 7

QUINTO HEIGHTS
QUARTER ACRES $275
HALF ACRES $525
HUGHES & PECKHAM.
Suite 1105 Braly Bldg. Home 5275; Main 9191

REDONDO
THE BEAUTIFUL
W. M. GARLAND & CO.
324 Huntington Bldg.

NAPLES
A. M. & A. C. Parsons,
Sole Agents
701 H. W. Hellman Building
Main 1858 Home Phone 865

VERNON PARK and VERNONDALE
Lots $450 Up
Easy Terms
Grider & Hamilton
225 WEST SECOND STREET

El Carmel Tract
5 or 10 Acres
With Water
For Map and Free Tickets See
F. H. BROOKS & CO. 315-316 Currier Bldg.

Country Club Blvd. Tract
Mountain View—Lots $600 and Up
Walter G. McCarty
403-6 Merchants Trust Co. Bldg.
Cornish-Braly Co., 401 Braly Bldg.

Long Beach Long Beach Long Beach
BURNETT VILLA TRACT
On Signal Hill Slope. Lots 100 ft. each, covered with bearing fruit trees and berries. Easy Terms
MORRIS H. WILSON & CO.
Home Phone 7203
606 Delta Electric Building.

BOWEN & DOLTON
Owners of 12 Big Tracts
Vernon and Compton Ave.
Lots $550 to $2000
439-40-41 Douglas Building.
Member L. A. R. B. Third and Spring.

FLORENCITA PARK
LOTS ONE-QUARTER DOWN
Balance in six, twelve and eighteen months. On the Long Beach Line, 15 minutes from Sixth and Main.
JAMES S. H. WAGNER,
320 H. W. Hellman Bldg.

REDLANDS
Watch for Special Advertisement on Saturday
FOR INFORMATION ABOUT REDLANDS WRITE SEC. BOARD TRADE

THE CITY IN BRIEF.

Primping for the tournament.

NEWS AND BUSINESS.

Sale on Main Street.

E. E. Foster and wife have sold to H. P. Ernst, Henry Bliscar and T. Harris, through W. H. Chandler, the northeast corner of Main and Fifteenth streets, a lot 53½x145 feet, at $600 per front foot. The seller paid about $10,000 eight years ago, and makes a profit of over $22,000.

Sodality Will Entertain.

The Young Ladies' Sodality of St. Patrick's parish will give an entertainment this evening in Elks' Hall, No. 231 South Spring street, for the benefit of the parish work. There will be a two-act farce, under the direction of James C. Hanley. Arend's orchestra will render a musical programme.

Reception to Dr. Goucher.

The Methodist Social Union and the board of trustees of the University of Southern California will tender a reception to President John F. Goucher of the Woman's College of Baltimore on Tuesday evening. The affair will be held at the university buildings on Thirty-sixth street and Wesley avenue. Dr. Goucher will deliver an address. The new buildings will be opened for inspection during the day and in the evening.

Wheat Very Ill.

Ralph Wheat, the young Santa Fé machinist who was injured by a cylinder falling on his right arm in the San Bernardino machine shops Tuesday, is seriously ill at the Santa Fé Hospital in this city, where he was brought immediately after the accident. His injuries themselves are not necessarily of a serious nature, but he is suffering severely from the shock of the accident, which was very painful.

Hurt by Fall.

B. C. Wadsworth, a car repairer employed at the Georgia-street powerhouse of the Interurban Railway Company, was injured last night by falling into a repair pit while engaged in his duties at the car barns. He was given temporary treatment at the Receiving Hospital, afterward being removed by Pierce Bros.' ambulance to the Sisters' Hospital. Wadsworth lives at No. 212 Arizona street, Santa Monica. His injuries are not considered serious.

BREVITIES.

The San Francisco office of the Los Angeles Times is in room 41, Chronicle building. Telephone Main 1472. Subscriptions and advertisements taken. Visitors will find copies of The Times on files, and are welcome to call and read them.

Furs, fur novelties—largest selection of fur scarfs, boas and other novelties from $5 to $100. D. Bonoff, Furrier, 212 S. Broadway. Home 3492.

Opera glasses and fancy bags at 25 per cent. discount this week at Delany's, 309 S. Spring st.

Assaying night school, 316 E. First St.

VITAL RECORD {BIRTHS, DEATHS, MARRIAGES.

Deaths.

DEPUTY.—In La Crescenta, December 22, Mrs. Nellie Deputy, aged 27 years, formerly of Cincinnati, O. Funeral Saturday, December 30, at 10 a.m., from the parlors of Booth & Boylson, No. 329 South Spring street. Interment, Evergreen Cemetery.

SLAUSON.—At his late residence, No. 2245 South Figueroa street, December 28, 1905, Jonathan Sayre Slauson. Funeral services will be held in St. Paul's Pro-cathedral at 1:30 o'clock p.m., Saturday, December 30, 1905. Interment private. (San Francisco papers please copy.)

LAIRD.—At her late residence, No. 412 Lake street, Los Angeles, December 27, 1905, Mrs. Mary Jane Laird, mother of Martha E. and Anna M. Laird. Interment, Chatfield, Minn.

HUFF.—At Dolgeville, Cal., December 28, 1905, Ida M. Huff, age 41 years. Funeral services will be held at Bresee Bros. Saturday, at 1:30 o'clock. Friends invited.

Marriage Licenses.

CURTIS-FOLEY.—Forest H. Curtis, aged 28, a native of Ohio, and Kathryn E. Foley, aged 21, a native of Illinois, both residents of Los Angeles.

BELL-MERONEY.—Jesse M. Bell, aged 26, a native of Vermont, and Lela F. Meroney, aged 19, a native of California, both residents of Los Angeles.

JOHNSON-WESSMAN.—Claude H. Johnson, aged 22, a native of Illinois, and Caroline H. Wessman, aged 24, a native of Germany, both residents of Los Angeles.

GARNER-PETERS.—Earl Garner, aged 28, a native of California, and Minnie Peters, aged 22, a native of Germany, both residents of Los Angeles.

RUSH-LILLY.—James F. Rush, aged 62, a native of Mississippi, and Sophia V. Lilly, aged 56, a native of New York, both residents of Sawtelle.

BRYANT-BARKER.—Marion R. Bryant, aged 21, a native of Iowa and resident of Palms, and Ida B. Barker, aged 20, a native of Illinois and resident of Sawtelle.

BARKER-NEVINS.—Charles C. Barker, aged 25, a native of Illinois, and Pearl L. Nevins, aged 17, a native of Kansas, both residents of Sawtelle.

BRISCENDINE-GLOVER.—Isaac L. Briscendine, aged 42, a native of Tennessee, and Mary E. Glover, aged 41, a native of Tennessee, both residents of Santa Ana.

STETTER-JOHNSON.—George B. Stetter, aged 36, a native of Missouri, and Margaret Johnson, aged 24, a native of Iowa, both residents of Los Angeles.

KEMP-HUTCHINGS.—Edward S. Kemp, aged 44, a native of Indiana, and Maude E. Hutchings, aged 21, a native of Maine, both residents of Whittier.

DODDS-BENTEN.—Samuel S. Dodds, aged 63, a native of England, and Stella Benten, aged 36, a native of Iowa, both residents of Los Angeles.

WADSWORTH-HUGHEL.—Charles B. Wadsworth, aged 33, a native of Nebraska, and Amy R. Huget, aged 32, a native of Indiana, both residents of Santa Monica.

VAN DER MEIDE-KANNAL.—Philip Van der Meide, aged 28, a native of Iowa, and Nellie Kannal, aged 27, a native of Iowa, both residents of Los Angeles.

POWERS-BENSON.—Frank H. Powers, aged 29, a native of Michigan, and Mary M. Benson, aged 21, a native of Virginia, both residents of Los Angeles.

HUTCHINS-BOUTELLE.—John M. Hutchins, aged 28, a native of Indiana, and Lillian E. Boutelle, aged 27, a native of Iowa, both residents of Pahadena.

LEHNER-SIEWERT.—Oscar Lehner, aged 29, a native of Wisconsin, and Louise Siewert, aged 29, a native of Kentucky, both residents of San Diego.

GOLDEN STATE LODGE, No. 328, F. & A. M., will confer the third degree this (Friday) evening, December 29, 1905. Visiting brethren cordially invited. By order of the W.M.
P. W. GARN.
W. H. LEDGERWOOD, Secretary.

NEW ENGLAND PEOPLE in Southern California

who intend returning should secure information regarding the elegant winter service and low rates via the "Sunset Piedmont Air Line," the Great Southern Route via New Orleans. Through cars, Los Angeles to Washington, D. C., without change. Diner all the way—meals a meal time. $22.50 saved on New York ticket. Ask agents Southern Pacific or Grove L. Johnson, 261 W. Third st., Los Angeles.

WILL OPPOSE CLARK PARDON.

APPEAL TO GOVERNOR TO BE SENT BY THE CHINESE.

Effort to Secure Release of Henry Clark, Now Serving Life Sentence For One of the Most Brutal Murders Ever Committed in This County, May Not Succeed.

The Wong family, most powerful faction in Chinatown, is up in arms, having heard that an attempt is about to be made to commute the sentence of murderer Harry Clark sent to Folsom penitentiary for life from this city.

Arrangements have been made to retain Attorney John York to present the remonstrance to the Governor.

"It was a cold-blooded murder," said Wong Fong last night. "We feel that Harry Clark really ought to have been hanged for that murder; he was lucky enough to get off with a life sentence."

Wong Fong is the principal man in Chinatown at present and will conduct the protests of the Wongs.

The man whom Harry Clark foully murdered was an inoffensive laundry Chinaman—Wong Sing Hay. Clark shot and killed him to get the money he carried.

Clark, the degenerate son of respectable parents in this city, was handsome and a good talker, but a cripple, having a disease affecting one leg. He was a dope fiend and petty thief.

At the time of this killing, he was living as the guest of a big, good-natured rancher, Joe Hunter, on the San Fernando road.

He brought to Hunter's bachelor house a girl named Letitia Alleck, a brilliantly pretty Spanish girl. She stayed there for a time, but left as he had no money and could not take care of her.

Pleading with her to stay, he asked her if she would come back if he would dig up $20. She made a half promise.

Late that same afternoon, old Wong Sing Hay came to the Hunter ranch with the clothes. A sheep boy herding on a hillside across the way, saw him go into the house; saw Harry Clark run out and feel under the Chinaman's wagon seat where his money was kept. The Chinaman never came out of the house and after a while his old horse wandered away. The body was afterward found underneath the Hunter house.

Clark was arrested, but made a sensational escape from the officers, running away with their buggy in which he was being carried to town.

Recaptured, after a thrilling man hunt, he at first claimed not to know anything at all about the murder; then claimed that Joe Hunter killed him.

Hunter demanded a trial which almost ruined him financially.

Clark was convicted and sentenced for life.

In China poor old Wong Sing Hay had a wife who had been supported for years on the money he had sent her. When she heard of the murder, she killed herself.

Clark has served five or six years of his sentence. He is in Folsom and is said to be enjoying favors there from the prison management. A more cold-blooded, heartless murder was never committed, and if the Governor and Board of Prison Directors make an investigation of the case no parole will be granted.

TELLING THE TRUTH.

An Honest Newspaper is Respected by Honest Men, Even on the Desert.

[Pioche Record:] Searchlight is the banner town of Lincoln county. There is more improvement going on there and more go-aheaditiveness than any other burg. It has the best gold mine in the State, one of the best newspapers printed in the State, and when it publishes anything in regard to its mines, and the strikes, the public can rest assured it is straight goods—worth 100 per cent. That's what counts—the truth every time. Oh! how deficient some of the papers printed in Lincoln county are in this respect!

Peck & Chase Co., Undertakers
452 S. Hill. Both phones 61. Lady attendant.

Orr & Hines Co.
Funeral directors. Lady undertaker takes charge of all ladies and children. Tel. Main 65. No. 647 South Broadway. John W. Edwards, manager.

Bresee Bros.' Co., Undertakers.
Broadway and Sixth. Lady assistant in attendance night and day. Tel. Main 242.

Pierce Bros. & Co., Undertakers.
810 S. Flower. Tel. M. 1827. Lady attendant.

Castanien Undertaking Co.
No. 1236 South Grand. Lady attendant. Telephones Main 6002, Home 5428.

If You Want to Go East C. Haydock.
Agent Illinois Central R.R. 226 S. Spring.

Choice Cut Flowers.
A large variety of floral designs can be secured from J. W. Walthall, No. 216 West Second street.

Murine Eye Remedy—An Eye Food.
Soothes and quickly cures ailing eyes.

Los Angeles Transfer Co., 751-3 S. Spring.
Will check baggage at your residence to any point. Tel. M. 49 or 249. Home 249.

Boswell & Noyes Drug Co.
Reliable Prescription Druggists

When downtown shopping, stop at the Big White Onyx Fountain and enjoy your favorite soft drink.

The Best Service

None but expert prescription clerks ever enter our laboratory. No drugs but of absolute purity are permitted there. And equally as important is our consciousness of our responsibility to you—our honor-bound duty to be unerringly accurate.

Stuart's Tablets	40c
Packer's Tar Soap	15c
Swamp Root	85c
Lyon's Tooth Powder	15c
Peruna	85c
Pink Pills	40c
Rubifoam	15c
Coke's Dandruff Cure	85c
Pierce's Prescription	75c

Third and Broadway

New Year's Remembrances

If you're looking for dainty New Year's gifts for friends and relatives come to the Geneva.

Dainty diamond rings for ladies and misses—$15, $25, $30.

Ladies' gold filled hunting-case watches—$12, $14 and up

Men's gold filled watches—$8.75, $10, $14 and up.

Girls' Watches—$5, $6, $8.

Boys' Watches—$2, $5, $6.

Thousands of other gift suggestions for all. Depend upon the Geneva for best values.

Geneva Watch & Optical Co.
305 South Broadway.

SIEGEL'S—WOMEN'S AND CHILDREN'S WEAR
Myer Siegel & Co.
251-255 SOUTH BROADWAY
TODAY THE BEST OF THE
Expansion Sale

Hundreds of customers have patronized this sale. Splendid values in every department. Prices show decided reductions of one-third to half the former price. Legitimate bargains. Selections are complete in each line on sale. Do not allow the busy workmen to interfere with your coming. The saving will amply repay any slight inconvenience.

CHILDRENS' WEAR

Suits Ages 8, 10 and 12 years. All linens, white and colored, or in wool fabrics; latest shades; 2-piece sailor suits and one-piece Russian suits; box and knife plaited skirts; emblem trimmed; hand embroidered designs.
$7.00 and $7.50 Suits for .. $4.85

Children's Headwear

Hats in Trimmed and untrimmed styles. Sailors and Tam O'Shanters. Appropriate materials.
$2 & $3 kinds $1.35 — $3 & $4.50 kinds $2.65

Infants' Long Dresses.
75c dresses 35c — $1.00 dresses 50c
$1.35 dresses 75c

INFANTS' SACQUES
75c Sacques 35c — $1.00 Sacques 50c

INFANTS' SILK CAPS
50c and 75c values 35c — $1 and $1.50 values 75c

Women's Waists

Lingerie materials; white, in linens, madras, lawns and vestings; also wool fabrics, such as alpacas, French flannel, nuns veiling, beautifully tucked, plaited or button trimmed.
$1.75 and $2.00 Waists at $1.00
$3.00 and $3.50 Waists at $1.85
$6.50 and $7.50 Waists at $3.85

SIEGEL'S—WOMEN'S AND CHILDREN'S WEAR

1906 CALENDARS
At Greatly
REDUCED PRICES

Picture Sale
FRAMED PICTURES
Regular price 50c, 75c, $1.00, for
25c
These are bargains.
Sanborn, Vail & Co.
357 So. Broadway.

The most intricate and elaborate designs in combs. You couldn't fail to find one to suit you in our stock.
Shampooing, 50c.
Bennett Toilet Parlors
Corner 5th and Spring.

We Can
Save Money
On your
Magazine Subscription
Stationery Dept.
L. A. Lithographic Co.
528 South Main St.

UNIQUE
Cloak and Suit House
245 South Broadway

BULLFROG
Awards in the boys' and girls' drawing contest were made Wednesday. See Sunday papers for winners. Lots are now selling in the Southern Addition to Bullfrog for
$25.00 to $150.00
418 H. W. Hellman Bldg., Los Angeles.

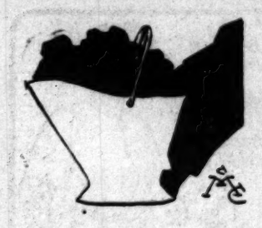

Black Goods

are coming back into favor with young men. But it is something different than the plain old black. It's black that is relieved by shadow stripes and indistinct plaids, that, while they're of the same color as the fabric, lend a variety to the appearance of the fabric. These are all English-made goods—unfinished worsteds and fine-woven cheviots.

We're making suits to measure of these new blacks, in the English Walking Coat styles, for $40.

Brauer & Krohn
TAILORS TO MEN WHO KNOW
6th and Spring—128-132 S. Spring—114½ So. Main.
Phones Main 3116—Home 2695

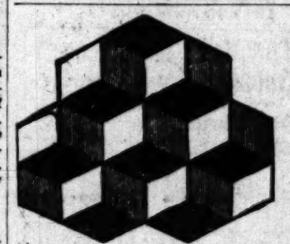

How many blocks are here? Sometimes 7 and sometimes only 6. It's a wobbly proposition. The number changes while you look. You might argue till the cows come home without proving that there are 6 and not 7, or 7 and not 6. But one thing you may be sure of, and that is that there are at least 6 blocks in the figure.

You can also be sure of the best quality if you order your wines an liquors here. Our 10 year old Port Wine, at $1 per gallon is a tower of strength—nature's tonic. It is strictly recommended for medicinal use.

GRUMBACH,
807 Central Ave. Phones Main 1295; Home 1268

SEE
CLARK BROS.
FOR
HAY
1249 S. Figueroa St.
Phones West 69—Home Ex. 106

STRONG, SPEEDY, SERVICEABLE

are the buggies we supply. They are fitted with the best of the latest devices for reducing friction and increasing easy pulling. They are attractive in build, and made to withstand more than ordinary wear and tear. Horses and their drivers take to our buggies and other vehicles. Our prices suit "know-what's-right" buyers. We make 'em.

ADVANCE BUGGY CO.
2000 Central ave. Home 24756; South 2189.

LASHS BITTERS
KIDNEY & LIVER
A PLEASANT LAXATIVE
NOT INTOXICATING

Purest and Best Made
LOWNEY'S
Cocoa and Chocolate

FOOTWEAR
FOR CHILDREN
The kind that wears at LOW PRICES
LESAGE BROS.
433 South Broadway

New Holiday Goods
NOW IN
Whedon & Spreng Company,
Society Stationers
433 South Broadway.

H. J. WHITLEY CO.
JEWELERS
Importers, Diamond Merchants
845 South Broadway

"THE DAYLIGHT STORE." PHONES: Main or Home 122
Jacoby Bros.
331-333-335 South Broadway.

SPECIAL SALE IN
Juvenile Department

PRICES DEEPLY CUT

We have now become the very headquarters for boys', children's and misses' goods. We show a big stock of all the latest styles, and our prices are invariably the lowest in the city.

Boys' and Children's Stylish Suits $4.95
Values up to $7.50

There are three hundred suits in this lot, all of them in new recent styles. Ages six months to 15 years. Come in double breasted, Norfolk, Buddy Tucker, Eton, blouse and other styles.

Boys' and Children's O'coats and Reefers $3.85
Values up to $7.50

Boy's and children's overcoats and reefers, including all the new arrivals. They come in the correct styles, extra well made and trimmed. Come in three lengths, ages six months to 15 years. Values up to $7.50 for $3.85

Cut Prices on Children's Dresses

We have taken all broken lines of children's dresses and placed them in three lots, which will be on sale the following big reductions. These come in up-to-date styles, made of cashmere, in blue, brown and red and others in pretty plaids, all trimmed with braid. Skirts extra wide, with deep hem. Ages 6 to 14 years.

Lot One $1.25 — Values up to $2
Lot Two $1.98 — Values up to $3.50
Lot Three $2.98 — Values up to $5

Children's and Misses' Coats One Fourth Off

A big general reduction of 25% on our full and entire stock of children's and misses' coats. There are no exceptions to these offers. Come in and take your choice. Age, 4 to 14 years.

Celebrated L. & K. Mocha Gloves at $1.10
Special For Friday and Saturday

The popular L. & K. women's genuine Mocha gloves, one clasp, half pique, sewn in black, gray, mode and brown.

Your Credit is Good Here

DU BOIS & DAVIDSON FURNITURE COMPANY
212-214 WEST SIXTH STREET

Just Over the Line from HIGH Rents and HIGH Prices.

"Look before you leap." Think before you buy furniture. Look around before making your purchases. Bear this in mind: furniture dealers have to make a profit—the greater expense, the greater profit necessary. We pay less than half the rent of Broadway and Spring street stores and, therefore, we can afford to sell goods on a closer margin of profit. Cold type won't convince you—investigation will. Give us a chance to prove that we can and do save money for every customer. Homes furnished completely from cellar to attic—furniture, stoves, carpets, rugs, draperies—everything for the home beautiful.

Many Special Bargains in ODD FURNITURE

Not odd in style and construction, but "last pieces" from our regular lines—styles of which we have only one left. These are offered at special low prices to clean out the stock and make room for incoming goods. Too many different things to give detailed description, but we'll warrant you'll find what you're looking for and at a very interesting price.

Iron Beds at Cut Prices

A number of sample iron beds—perfect in every way, but lines that we intend to discontinue—will be on sale at substantial reductions. The designs are all handsome and up to date.

$4.75 beds $4.00
$9.25 beds $7.75
$11.50 beds $9.00
$12.25 beds $9.75
$17.00 beds $12.00

This Fine Solid Oak Dresser
$9.75

This dresser is made of solid oak, substantially built and handsomely finished. The base is full size and has two large drawers and two small ones; beveled French plate mirror. The regular price is $11.50. After Christmas, special, $9.75.

212-214 West Sixth St. Between Spring and Broadway

San Francisco Office
Los Angeles Times
Room 41, Chronicle Building. Telephone Main 1472

Advertisements and Subscriptions Received

Angeleños and others visiting San Francisco will find copies of The Times on file for several months back and are welcome to call and read them.
ARTHUR L. FISH,
Representative

GOPHIR DIAMONDS
All the latest and most popular jewels created by American and European jewelers duplicated in Gophir diamonds. Come see how they sparkle.
GOPHIR DIAMOND CO.
421 South Broadway.

B. Gordan
FINE TAILORING
104 South Spring Street.

"THE BABY SHOP"
347 South Broadway
A NEW CONSIGNMENT OF
Columbia Wools
Just Received
BEEMAN & HENDEE, Inc.
347 South Broadway.

A. B. WILMANS & CO.,
516 South Spring
Furniture Bargains
AT ALL TIMES

THE "NEW YORK"
For Suits, Skirts, Coats, Millinery, etc., etc
WOMEN'S EXCLUSIVE STORE
N. Y. CLOAK & SUIT HOUSE,
337-339 South Broadway

PICTURES
Wholesale and retail. Our Holiday [illegible] exhibition. You are invited to [illegible] make selection for Christmas. We [illegible] to order, any kind. Only [illegible] Spring and Fourth sts. THE [illegible] MANET CO., 111-113 Winston st. [illegible] between Fourth and First.

MUNGER LAUNDRY
BOTH PHONES 1252

Out of Town Custo[illegible]
Order your Wines and Li[illegible] BY MAIL
OLD PLANTATION DISTI[illegible]
108 S. Broadway. Los An[illegible]

Beautiful
Christmas Gifts
FREE with every [illegible] $5 worth and [illegible]
THE QUEEN SHOE STORE
158-160 North Main Street

Editorial Section.
PART II—LOCAL SHEET: 10 PAGES

Los Angeles Daily Times

California del Sur.
CITY AND COUNTRY.

XLIVTH YEAR. FRIDAY MORNING, DECEMBER 29, 1905. ON ALL NEWS STANDS TRAINS AND STREETS 5 CENTS

H. B. Blackstone Co.
DRY GOODS
SPRING AND THIRD STS.

Extra Inducements

day and tomorrow we will sell at

33⅓ Per Cent. Less Than Regular

ALL TOILET and MANICURE SETS, NECKLACES, DOG COLLARS, CLEOPATRA CHAINS, JEWELED CHAINS, BAG MESH BAGS, PATENT LEATHER BAGS and dozens of other seasonable novelties eminently suitable for New Year gifts. Also a most satisfying assortment of fancy BELTS of SILK or LEATHER.

75c to $1.50 Values 50c
$1.50 to $2.50 Values $1.00

Fine Bags Specially Priced

A broken line of the winter season's best specimens in handsome silver and gold tapestry bags, strictly high class in every detail.

$4 value for $4 | $5.50 values for $4 | $6.00 values for $5 | $7.50 values for $6
$6 value for $6 | $8.50 values for $6 | $10.00 values for $8 | $13.50 values for $10
$15.00 values for $12 | $20.00 values for $15

Extraordinary Waist Sale Tomorrow. See Papers.

Friday and Saturday

Big Day Sale Second Hand Pianos Next to Nothing Prices!!!

Because of our desire to reduce our second-hand stock to its normal size, all pianos of irreproachable merit will sell on Friday and Saturday at enormous reductions. Here is an opportunity to buy an elegant piano at a great saving—such an opportunity seldom presents itself. By coming early you will get first chance at the big bargains. Don't delay—come to our store today—you'll never regret it.

Every one of these instruments is purchasable by monthly payments. We make the terms to suit your pocketbook.

ONE STEINWAY — ebony case, used six months, original price now $575
ONE STEINWAY GRAND—ebony case, used eight months, cost when new $900, now $900
ONE KRANICH & BACH CABINET GRAND—walnut case, beautiful, used four months, was $500, now $410
ONE DECKER BROS.—rosewood case, original cost $550, now $275
ONE DECKER BROS.—ebony case (modern,) was $600, now $300
ONE DECKER BROS.—mahogany case, very fine instrument, originally sold for $650, now $350
ONE KICKERING & SONS — mahogany case, used few months, was $500, now $310
ONE BUTLEY—mahogany Colonial case, very choice, original price $500, now $365
ONE VOSE & SONS—mahogany case, largest size, cost $450, now $265
ONE STERLING—mahogany case, nearly new, was originally $375, now $275
ONE REGENT—largest size, oak case, used six months, cost $300, now $210
ONE SHUBERT — rosewood case, 7 3-4 octaves, was $375, now $140
ONE MARSHALL & WENDELL—walnut case, cost new $350, now $190
ONE STODDARD—largest size, mahogany case, cost when new $300, now $210
ONE BEHR BROS. CABINET GRAND—rosewood case, original price $500, now $295
ONE BRAMBACH—rich mahogany case, used three months, cost $475, now $325
ONE ANGELUS PIANO PLAYER—with organ combination, was $275, now $125

Several square pianos will go at prices absurdly low. For pupils these instruments are just right for practice purposes. Prices $35 to $75. Terms $5.00 down, balance in monthly payments of $3.00 each.

Geo. J. Birkel Company
345-347 South Spring Street
Steinway, Cecilian and Victor Dealers

FRIDAY —AND— SATURDAY ONLY

—Your— Free and Unrestricted Choice —Of Any— Smoking Jacket In the House

$2.50

VALUES UP TO $10

KAHN'S 457 South Broadway

Christmas is Past

Let us begin the coming year with good honest toil. How would a first-class

WASHING MACHINE

fit into your household? We carry eight styles, including the latest and most up-to-date patterns.

JAMES W. HELLMAN
181 North Spring Street, Los Angeles, Cal.

"TOSSIE'S" WIFE ASKS DIVORCE.

Sensational Complaint Filed by Mrs. F. C. Wright.

Extreme Cruelty Alleged; No Alimony Desired.

Former Mayor's Man Refuses to Talk About It.

A suit for divorce, on sensational grounds, was filed in the Superior Court at 2 o'clock yesterday afternoon by Mrs. Foster C. Wright, wife of the one-time secretary to Mayor Snyder, a member of the library board, and brother to Mrs. Ernest K. Foster, president of the Friday Morning Club. Mrs. Wright is not yet twenty-one years old. She married "Tossie" Wright, as he is familiarly known, five years ago at Pomona. They have a daughter nearly two years of age.

Cruelty of the extreme sort is the basis of Mrs. Wright's complaint, and the subject matter of some of her allegations is too revolting for public print.

The young wife's complaint charges in part as follows:

That since their marriage and before the commencement of this action for divorce, he has treated her in an extremely cruel and inhuman manner.

That when they were on their honeymoon, and while at Houston, Tex., July 8, 1901, he threatened to whip her and to get her drunk on champagne.

That during the years 1901 and 1902 particularly, and at other times, on an average of two or three nights a week, he absented himself from home evenings until a late hour, and then came home intoxicated and lay in bed until about 11 o'clock the next day, and sometimes stayed away from home the whole night, she not knowing where he was.

POKER PARTY, WIFE ILL.

That soon after the birth of their child, in February of 1904, while Mrs. Wright lay in bed after confinement, "Tossie" gave a whist and poker party at their home, No. 1740 Harvard boulevard; filled the house with tobacco smoke, making his wife and babe sick, and spent the night in drinking, smoking and conviviality until a late hour the next morning.

That about the middle of October of the present year, while his wife was in bed with tonsilitis and his child with a dangerous attack of croup, he went off to a prize fight, leaving her without a nurse, against her earnest request.

That, as the wife is informed and believes, he has spent much time and money in poker playing, in playing the races at Agricultural and Ascot parks, and in other forms of gambling, and has wasted his money in drinking and treating his friends and acquaintances to drinks.

That about December 1, 1905, he demanded back from his wife her wedding ring, with which demand she complied; and that since that time he has taken away from her, without her consent, various presents he had given her since their marriage.

OPENED HER LETTERS.

That, without her consent or permission, he has opened her private letters, delivered by mail at their home, and otherwise has spied upon her actions and conduct.

That many times during each year of their married life he has accused her of being untrue to her marriage vows.

That on or about November 25, present year, at the home of his wife's mother, No. 822 West Second street, where they were then living, he rushed up to his mother-in-law while she lay in bed, shook his fist in her face and threatened her with bodily harm. That Mrs. Wright came and pulled him away.

That on or about December 26, 1905, at the same place of residence, he called his wife a wretch and a low creature, and abused her with similar epithets.

That in many other respects and at other times, his treatment of her has been cruel, and his general conduct has been that of an insanely jealous man.

HIS CHARGES FALSE.

That all these and other charges and accusations of Wright against his wife and the mother of his babe, detrimental to her character and reputation, were and are false, and were known by him to be false when he made them. That they were all without just cause, excuse or provocation.

That before her marriage to "Tossie" Wright, Mrs. Wright enjoyed excellent health and was not nervous; but that his cruel attitude toward her and his abuse of her have impaired her health, injured her nervous system, caused her to worry, produced headaches and sleeplessness, and ever since the birth of her child she has suffered from heart failure, aggravated by her husband's acts, all of which inflicted upon her grievous bodily injury and grievous mental suffering.

That on December 26 (three days ago) her husband packed up all his belongings, at their home, No. 822 West Second street, and had them carted away; that he took away at the same time nearly all of the baby's clothing, and threatened in a fierce and determined manner to take the child from her, too; so that the mother became alarmed and secreted the infant in another house for safekeeping.

GOING TO END IT ALL.

That one night during the early part of the present month he seized his wife violently by the arm and declared that he was going to end it all right there; that he then dropped his hold of her and began a hurried search through bureau drawers and other places in the room for his revolver, which Mrs. Wright had hidden away; that she became much frightened, thinking he intended to kill her and then himself; so that she ran to the neighbors and had the police called in.

"Wherefore, plaintiff prays judgment, and relief as follows:

"(1.) That the bonds of matrimony existing between herself and defendant be dissolved; (2) that plaintiff may be awarded the care, custody and control of said minor child, Josephine Wright; (3) that during the pendency of this action, and by judgment herein, defendant be enjoined and restrained from in any way interfering with plaintiff or with her control or custody of said minor child; (4) for such other and further relief as shall be just and equitable."

The action is brought on behalf of Mrs. Wright by Attorney W. P. L. Stafford, an old friend of the family.

TRASK ISSUES ORDER.

Immediately after the filing of the complaint Mr. Stafford went before Judge Trask in Department Five and presented an affidavit for an injunction restraining Foster Wright from attempting to gain possession of little Josephine, his daughter, and from in any way interfering with the actions of the child's mother.

The affidavit, sworn to by the young wife, declares that her mother has sufficient property and is willing to apply it to her daughter's support and the child's, and that she (Mrs. Wright's mother) always since the marriage has contributed more to the support of Wright's wife and babe than has Wright himself; that "Tossie" Wright "has not sufficient means to provide a home for said child, or to employ any nurse or suitable person to take charge of her; that he is broken in health and is unable to earn money sufficient for his own support, as plaintiff verily believes;" that from threats already made by him to get possession of the child, Mrs. Wright fears that should she meet him he might attempt some act of violence toward her, unless restrained by order of the court.

Upon this showing, Judge Trask issued a temporary restraining order, as asked, and ordered that Wright appear in court at 10 o'clock Saturday morning, January 5, to show cause why it should not be made permanent.

REFUSES TO TALK.

"Tossie" Wright learned of his wife's divorce suit by a telephone message from his sister, Mrs. E. K. Foster, who, with her husband, had been informed of the fact at their home, No. 3453 South Flower street, early in the evening by a Times reporter. The Fosters themselves declined to discuss the case. Mrs. Foster giving this as her reason: "I do not want to say things against my sister-in-law."

Mr Wright was seen at his office last night by appointment, and then learned of the true contents of the complaint. His comment was: "It is not as bad as I had been led to believe. If it had been what I thought it was I would have something to say. But under the circumstances, and by advice of my friend, Percy Townsend (an attorney,) I have no counter-charges to make at this time, and nothing to say for publication."

Mr. Wright commented on his wife's

(Continued on Third Page.)

Mrs. Foster C. Wright and baby daughter.

FOSTER C. WRIGHT.

BEAUTIES IN PEACH BASKET.

Charming Feature of Coming Rose Tournament.

Pasadena Aflutter in Preparation for Event.

Modern Coat of Arms for Old Roman Chariot.

Pasadena began yesterday to trim up for her big New Year's Day party. It is expected to be the biggest Tournament of Roses ever given, at least in the number of spectators.

The feature this year will be a bunch of Pasadena's prettiest girls in a peach basket of giant size—and the chariot races.

Thoroughbred horses are in daily training for the chariot races. Tournament Park looks like the day before a big race meet, with hooded racers sticking their heads out of their stalls, innumerable groomings, rubbings and walkings.

All the classical dictionaries in Pasadena have been up a tree for weeks past, with Pasadena young men barking excitedly at them. Public libraries have been besieged. The average young man has not the details of chariot manufacture and adornment at his fingers' ends.

One of them has triumphantly solved the problem of decorating the bold curving front of his; he has painted a fine coat of arms of the United States upon it.

ONLY A ROMAN CAN TELL.

Of course, there is no absolute assurance that the ancient Romans painted the coat of arms of the United States on their chariots. On the other hand, none of the classical authors states categorically that they did not paint the coat of arms of the United States on their chariots. So this young man has decided to take a chance.

What the ancient Romans probably did paint on their chariot fronts were such things as a hand-organ and a monkey, or a bunch of bananas and a demijohn of dago red, wound with spaghetti.

The track is being put in fine racing condition. From being a mere pretty spectacle as in former years, this chariot racing is becoming so serious a sport that horse owners have become much interested in having their animals trained for it.

Just after the close of the forthcoming tournament, the park will be extended and a new track will be laid out. The new one will be exactly a half mile, the present being about 400 feet short of it. This will enable the track managers to preserve records.

But, tush with the chariot races! The peach basket!

This year the queen of the tournament and her attendant maids of honor will be in a giant basket. At the conclusion of the parade their court will be established on a broad sort of esplanade in front of the judges' stand. There they will review the parade.

DEPARTURE IN JUDGING.

A new feature this year will be the manner of judging the entries and awarding the prizes. This is really a unique departure that could be followed to advantage at other festivals.

The judges who will award the prizes will not know who their colleague judges are.

Mrs. Jones, being selected as a judge, will be seated in a carriage with Mrs. Smith, for instance, but she will find that she and Mrs. Smith have nothing to do with the same classes.

Each judge will be detailed to watch some special class and will be given a schedule with blanks to mark each vehicle in that class. It is a matter of so many points to the good out of a possible hundred.

Ten points may be allowed simply on the proportion of roses used in the decorations. This is done to carry out the idea of the Tournament of Roses as much as possible. Some years the Tournament of Roses has been marked for the fact that it had no roses in it.

No artificial flowers will be allowed.

Sixty-five points may be allowed for harmony and color; twenty-five for design.

Paul de Longpré and an artist of note from Chicago will be among the judges. Two or three judges will be from Los Angeles. The remainder will be Pasadena people.

MERIT ALONE TO COUNT.

In years past, the matter of awarding the prizes has caused great dissatisfaction. Mamie O'Scriggings got prizes because she had a sick mother to whom she was very kind rather than because of her decorated saddle horse.

In one instance, two school tally-hos happened to be able to compete for more than one prize. The school that won the first prize in one class didn't get any prize at all in the other contest, and the second-class winner drew first-class prize, although the judges of both classes were the same.

Newspaper arrangements will be improved this year. A room under the judges' stand has been set aside where telephonic communication and tables can be had by the evening papers. Seats across the track have been set aside for the working local newspaper men and for the visiting representatives of papers. The committee has given assurance that this year no one will be admitted to the newspaper room except on presentation of a press badge and that an officer will be stationed there during the entire afternoon to keep outsiders away.

The streets already have begun to flutter with countless bright Tournament flags that always give Pasadena so gay an appearance. Some of the office buildings have been ingeniously and handsomely adorned.

BLOCKADE OF STREET CARS.

The breaking of a drawhead on a flat car of the Southern Pacific Railway caused the blockade of three lines of trolley cars, about 5 o'clock, yesterday afternoon, and held up passenger traffic on those lines for about a half an hour. A freight train passing northward on Alameda street was stopped directly over the street railway crossings at the junction of North Main and Alameda streets, because of the broken car. Maple-avenue cars and Downey-avenue cars immediately began to line up on both sides of the obstruction, until the blockde extended back to a depth of probably a dozen cars each way. Then a passenger train of the Southern Pacific pulled up from the Arcade station, and as it was stopped by the stalled freight train, it stood directly across the Macy-street crossing of the Brooklyn-avenue car line, and held up the cars on that road for a quarter of an hour.

CHANGE DATE OF NEW YEAR.

For the first time in many years, Chinese New Year will be held in January instead of February. The festivities begin this year January 24. It is said that little enthusiasm is felt among the Chinese this year. The quarter has become too highly Americanized to pay much attention to heathen ceremonies.

SANITARY BANQUET.

The Sanitary Association of the Health Department held its annual dinner at the Hillcrest Café last night with the members of the Board of Health as their guests. They enjoyed a fine dinner and discussed sanitary matters. H. R. Barraclough is president of the association, and W. H. McGill is secretary.

Novelties for the Pasadena Rose Fete.

GOLDEN STATE AIRY DREAM

Magazine Advertising Fake Gets Many Victims.

Anxious and Unpaid Public Seeks "Publisher."

Railroad Men Repudiate Use of Their Names.

There are interesting things in store for Clair G. Andrews, if he can be induced to pause for a moment in the mad pursuit of his multitudinous callings and multiplex interests to pass a consoling word of explanation to an anxious and unpaid following.

From Andrews's representations and ornate letterheads it would be impossible in a brief space to give an adequate idea of what he does for a living, save for the general impression which he sheds abroad that he has about everything worth while cinched in California—everything but the climate.

But this story has to do with the interesting Mr. Andrews principally in his capacity as the self-styled head of the so-called Golden State Publishing Company, occupying, to quote Mr. Andrews's prospectuses, "the sixth floor of the Pacific Electric Building, and controlling and publishing the Golden State Magazine, Guide of California, Farming in California, Fruits of California, Flowers of California, with 20,000 monthly distribution."

Very good for a starter, apparently. But for the prolifically-employed Mr. Andrews no half measures would answer. In lieu of coin he filled his office force and solicitors full of a lot of reassuring dope about controlling for the Golden State the undivided patronage of the Santa Fé system and the Salt Lake Railway.

Pretty good some more, but Mr. Andrews is no ordinary mortal, and so he went the pleasing tale one farther by feeding his hungry employés more free lunch of the sort that T. C. Peck, assistant general passenger agent of the Salt Lake, and J. J. Byrne, passenger traffic manager of the Santa Fé, were his partners.

MAKE WELKIN RING.

Inspired by the confidence of such a backing, Andrews's solicitors and collectors sailed in and fairly made the prospective Golden State hum. For them it became a gorgeous reality in an auriferous setting. They filled its prospective pages with real advertising, and Andrews boosted the circulation and profits by the thousand, in his mind.

But three weeks of the sort of feed which Andrews dished out to his employés instead of coin, palled on their appetites, and their hungry tummies called loudly for beefsteak.

To which Andrews's answer always was, with variations to be sure, but the same tune: "Why, dear me, sure enough. I must bring that to the attention of Tom Peck and John Byrne, when they dine with me at the Jonathan Club today. They are awfully slow about such things, and I must prod them up. Just be patient and I'll see that you get your salaries and commissions all right."

Then the unpaid solicitors would go back to work again, and Andrews would return to his offices in the Pacific Electric building and rake in the 25 cent pieces coming in by each mail for the January number of the Golden State, lured thither by the seductive circulars sent out by the Golden State Publishing Company, representing the "maggie" to be an old established publication.

DESCEND ON PECK.

But by yesterday longer forbearance had become a crime against nature with the unpaid force and they waited in a solid delegation on T. C. Peck, to find out why in thunder he didn't O.K. those vouchers so they could get their pay.

The delegation was headed by W. B. Moseley of No. 442 South Broadway; Thomas R. Sweet of No. 720 West Seventh street, and R. E. Collins of No. 224A North Hope, the backbone and sinew of the advertising staff of the Golden State Publishing Company, etc. They were mad clean through. They felt mean, and they looked darkly determined when they invaded the general passenger department of the Salt Lake.

But for his finished railroad experience, Peck might have been pardoned in exploding with surprise when they peremptorily demanded that he sign and approve their vouchers, and emphatically stated that if he didn't, he and the Salt Lake could take their old Golden State and soak it in the first Main-street pawnshop.

It was a dramatic moment, full of entrancings best forgotten, but the sulphurous atmosphere brought about in the end a more perfect understanding of the situation for Mr. Peck, and a more thorough knowledge of the methods of Andrews for the visiting delegation.

In the interest and most emphatic words at his command, Mr. Peck gave the duped solicitors to understand that neither he nor the Salt Lake had any knowledge, interest or cognizance of any sort either of the Golden State or of Andrews.

RAILROAD MEN WARM.

To follow the proposition to an indisputable end, Mr. Byrne was called up on the 'phone, and the matter laid before him. What Mr. Peck told the delegation was mild compared with the manner and finality of Mr. Byrne's statement. But they both spelled the same thing in newspaper English.

Both Mr. Peck and Mr. Byrne completely, everlastingly and for all time relieved and disabused the minds of the anxious solicitors of the Golden State that they had ever dined with Andrews either at the Jonathan or any other club, and, moreover, that they did not enjoy the pleasures of that gentleman's acquaintance. As for his story of their alleged interest in his publication, by this time it was unnecessary for them to put it in words, but they did just for the pleasure of noting how forcefully they could phrase it.

Then Messrs. Moseley, Sweet, Collins, et. al. hustled forth, their vouchers unsigned, to secure the services of Warren G. Lloyd to put their case against Andrews for non-payment of salaries, to the amount of about $1800, in shape to present in court.

HOW IT WORKED.

Moseley, Collins and Sweet produced copies of letters and fac similes of subscription cards which they say Andrews has sent out by the thousands for the New Year's number of the Golden State. Each subscription

(Continued on Ninth Page.)

THE PUBLIC SERVICE.

SUMMARY OF THE DAY.

The prolonged deadlock between the Mayor and the Council over the organization of a Board of Public Works has occasioned a wave of sentiment in municipal circles against the charter amendment creating the municipal board; many now say that the scheme is costly and impractical.

Highland Park yesterday went to the City Hall to protest against the butchery of a row of handsome shade trees by a street-grading gang.

H. F. Lull of the United States forestry department yesterday reported to the park department that he considers the first attempt at reforestation in Griffith Park a success.

Discovering that her father, who died many years ago, had left her a small legacy, a daughter, now married, brought suit against her mother, and Judge Bordwell yesterday awarded the contestant a sum many times greater than the original amount.

The Historical Society has obtained new quarters in the Courthouse for its priceless treasures, but they are grossly unsuited to the needs of the organization.

AT THE CITY HALL.

SAY NEW BOARD IS NOT NEEDED.

MANY OPPOSE PUBLIC WORKS AMENDMENT.

Deadlock Between Mayor and Council Over Appointments on New Commission Starts Movement for Repeal of Charter Provision—Some Think Scheme is Costly.

Unbroken, in fact, not even scratched, is the deadlock between the Mayor and the Council over the selection of three men to comprise the municipal board of public works.

Changes that were expected to take place the first of the year are now postponed indefinitely. Street Superintendent Hanley and City Engineer Stafford bid fair to remain in their respective offices until there is a change in administration. If the present deadlock were to continue through two or more administrations their tenure of office would last as long.

Under the provisions of the charter amendment creating the department of public works the terms of the elective offices of Street Superintendent and City Engineer cease to exist as soon after the first of the new year as the municipal board is organized.

When the new board comes into its own the street department and the engineer's department will exist only as branches of the department of public works. This will mean that the power to employ and to dismiss men will then rest not with the present officials, but with the members of the municipal board.

At the City Hall the news that there is to be no board of public works for the present is received with grunts of stolid satisfaction. The agitation for a municipal board did not have its initiation in the municipal building. In fact, it is with extreme regret that the politicians see the elective offices of street superintendent and city engineer go out of existence.

To aspirants for places on the municipal board the members of the Council have passed out the quiet tip that there will be nothing doing, possibly for a year. If present conditions prevail during the next year the city will save about $10,000 in salaries alone. This is regarded by councilmen as an argument for the continuance of present arrangements.

Legislators at the municipal building now lay special stress upon the fact that the board of public works amendment went to the people a year ago without the indorsement of the charter revision committee of the council or of any of the civic organizations. The committee appointed to revise the charter worked over proposed new legislation for two months without accomplishing anything. When the time came for the amendments to be presented to the Council the committee was so divided against itself that it had nothing to report.

Some one gathered up a draft of one plan for a municipal board and sent it into the Council unattested to by any one. This draft the Council sent on to the people, and it is now a portion of the city charter. There are some features that are objectionable even to the proponents of the municipal board idea. The suggestion, thrown out seemingly from nowhere, that conditions remain unchanged until next fall to give the people a chance to submit a municipal board amendment without the present objectionable features, is now given respectful attention in municipal circles.

From the Council is receives almost unanimous approval. Little-place men as well as big politicians are jubilant over the prospect of the present deadlock continuing for several weeks. The employés in the street and engineering departments would prefer to continue to serve under their present superiors to being transferred to the department of public works.

Mayor McAleer declines to discuss what action he will take in case the Council declines to act on his appointments for the department of public works. "We will not discuss the condition of the bridge until we reach the stream," he says.

But his friends profess confidence that the Mayor will be able to smash the deadlock with his executive axe before the hinges accumulate much rust. They hint vaguely at court proceedings, which will compel the Council to act.

REFORESTATION A SUCCESS.

GOVERNMENT EXPERT REPORTS.

H. F. Lull of the United States Department of Forestry yesterday morning reported to the Board of Park Commissioners that his department is well satisfied with the first experiments at reforestration in Griffith Park.

Mr. Lull stopped here on his way east from Oregon in order to inspect the results of the tree planting so liberally indulged in last spring at Griffith Park.

"For a hot south slope in a warm climate," said Mr. Lull, "the per cent. of loss is no larger than might be expected. I understand that 30 per cent. of the trees are still alive and that they are doing well.

"There are a number of other slopes in the big park on which probably 50 per cent. of the trees planted would survive the first summer. I know of no reason why you should not have a magnificent natural forest in Griffith Park."

After the regular session of the Park Board, Mr. Lull said that he has been given to understand that the loss of trees of the first planting was considerably augmented by mistakes made at the time they were placed in the ground. He said that he has been informed that the trees were carried out to the park in gunny sacks and that the roots were permitted to dry out before the trees were planted.

Park Superintendent Morley says that Mr. Lull has been misinformed as to the condition of the trees at the time the planting took place. He insists that the roots were kept moist from the time the shoots were taken from the propagation station until they were placed in the ground.

Owing to a lack of funds there will be little tree planting at Griffith Park this spring; but the board hopes by next year to be able to commence systematic reforestation in Griffith and Elysian parks.

MORE TREES BUTCHERED.

HIGHLAND PARK PROTESTS.

Highland Park went to the Street Superintendent's office yesterday with blood in its eye, a crew of street graders was butchering a whole row of beautiful shade trees on Avenue 57 and Highland Park laid the blame at the doors of the Street Superintendent's office.

Street Superintendent Hanley protested with tears in his voice that he couldn't help it, that he is not responsible for street lines and grades, and that they must see the City Engineer.

Then as an evidence of good faith he sent a deputy on a police department motorcycle to order the vandals to cease their tree butchery until the engineer's office could be heard from.

Members of the Board of Public Works say that the blame for the destruction of the trees rests primarily with the residents of Avenue 57 themselves. "If they had told us that there were shade trees on the street," said a member of the board, "we should have warned the engineering department to be on the lookout for them. After the lines are once fixed and the contract is let neither the contractor himself nor the Street Superintendent has power to alter them one jot or one tittle. To do so would invalidate the street assessments."

The property owners say that they were not aware at the time they asked to have the street improved that the curb line would interfere with the shade trees.

Tuesday the protest against the destruction of the shade trees will be sent by the Street Superintendent to the Council, and until he receives further instruction, the contractor will molest no more of the beautiful row of evergreens on Avenue 57.

During this armistice Highland Park is resting on its arms.

Approve Water Demands.

At a special meeting of the Council yesterday afternoon, demands on the water bond fund in the amount of $30,000 were approved. The money is to be used in the purchase of land in the Owens Valley, now held on options.

AT THE COURTHOUSE.

SMALL LEGACY. YIELDS WEALTH?

DAUGHTER SUES HER MOTHER AND GETS BIG AWARD.

Bequest of Little More Than Six Hundred Dollars Left by Father to Child Many Years Ago Grows to Many Thousands, Which Maternal Parent is Ordered to Pay.

Mrs. B. A. Babcock has won her fight in the courts against her mother, Mrs. E. H. Andross, and can console herself for the rift in the family affection, knowing that she is to receive a small fortune.

Until January of this year Mrs. Babcock didn't know that any money had been left to her by her father, who died when she was an infant. Then she accidentally discovered that her mother had been appointed her guardian in 1881, when she was only 4 years old, and that in that capacity her mother had received $666.66 of trust money. This was a revelation for the daughter, who had been told that when her father died he had left his property to the mother by will.

With the aid of her husband, the daughter found her mother never had filed any account with the probate court in San Bernardino, where she had been appointed guardian, since the time of her appointment. In the attempt to trace out what had been done with the money, Mrs. Babcock found that $540 had been invested in real property at Riverside, part of which her mother sold in 1888 for $9000; the following year she sold the remainder for $1150.

Having discovered so much, the daughter brought suit against her mother to recover $10,150, with interest, and the further sum of $126, which had not been invested, with interest from 1881.

The case was tried before Judge Bordwell, and yesterday he handed down an opinion in the suit. Mrs. Andross set up the defense that she had expended the $666.66 in the support of her daughter while she was young, but the court refuses to accept that explanation, for the reason that Mrs. Andross had ample means of support at the time and never thought of applying to the court—as she might have done—for an order granting her an allowance for her child's support.

The mother, too, acknowledged that she had never reported to the court, and Judge Bordwell expressed himself as feeling compelled to accept the statements of the daughter as being correct. It was the duty of the guardian to keep the trust money intact and invest it under order of court, and in failing to do so she had rendered herself liable.

Judgment is ordered in favor of Mrs. Babcock for $7676.66, with interest on $6400 from April 7 1888, at 7 per cent.; $1150 with interest at the same rate from December 4, 1899; and $126.66, with interest from January 8, 1881, and costs of suit.

Mrs. Andross is reputed to be quite well-to-do, but this family difficulty has served as a permanent barrier between mother and daughter, and to have been rendered more acute by the remarriage of Mrs. Andross.

NEW INCORPORATIONS.

VARIED INDUSTRIES STARTED.

The Sulphur Mountain Springs Company has incorporated with a capital stock of $50,000, of which $1250 has been subscribed. The resort is in Ventura county. The directors are W. F. Ford, R. G. Cuthbertson, T. W. Alsbitt, C. M. Hill and R. R. Hill, all of Los Angeles.

The "Herb of Life Medical Company" has been formed with a capital of $10,000, of which $6300 has been subscribed. The directors are L. J. Johnson, A. Smith, G. F. Kapp, J. S. Smith, of Long Beach, and J. H. Allen, McPherron, Kan.

The Zaiser Brothers Company has incorporated to carry on a commission and brokerage business, with a capital stock of $25,000, of which $15,000 has been subscribed. The directors are L. G., E. F. and O. H. Zaiser, all of this city.

The proposal to organize an athletic club took shape yesterday when the Los Angeles Athletic Club incorporated with a capital stock of $50,000, of which $50 has been subscribed. The directors are R. A. Rowan, F. A. Garbutt, T. Bessing, C. F. Eyton and R. W. Kenny, all of Los Angeles.

The Barstow Mining and Milling Company has incorporated with a capital stock of $1,000,000, of which the full amount has been subscribed. The directors are J. M. Graybill, B. A. Stephens, of Los Angeles, Wong Kie, C. W. Roach and T. A. Smithson, of Barstow.

For the purpose of providing a comfortable home for young men at moderate cost, the Shinkwin Young Men's Home Association has incorporated without any capital stock, the purpose not being directly to carry on the organization for profit. The directors are F. A. Seymour, M. L. Godfrey, C. D. Wilbur, J. W. Stringfield, A. E. Pomeroy, L. Stewart, J. E. Carr, H. Chandler, Mrs. M. R. Sartori, Mrs. A. M. Shinkwin and L. Helm, all of Los Angeles.

Two organizations have organized to exploit and develop "Homeland," and both filed papers of incorporation yesterday. The Homeland Development Company has incorporated with a capital stock of $25,000, of which $50 has been subscribed. The directors are F. T. Cassell, F. C. Paulin, L. M. Holt, of Los Angeles, and J. E. Brown and S. W. Mudd of San Bernardino. The Homeland Water Company is the other organization. It has been formed with a capital stock of $500,000, of which $30 has been subscribed. The directors in this company are the same as in the former, save that S. B. Brown takes the place of S. W. Mudd.

LOCAL HISTORY.

SOCIETY MOVES QUARTERS.

The Historical Society of Southern California has again moved its quarters. Not able to find a permanent lodgment in quarters befitting the work it has done and is doing, the accumulation of most valuable documents and records have been moved about from place to place as occasion demanded.

For several years past the gallery in Judge Monroe's court has been the storage-room for the society's archives, but a change was demanded, and Secretary Guinn, who for years has given his services in what to him is a labor of love, was hard put to find another domicile. The Board of Supervisors was appealed to, and when made acquainted with the facts were disposed to make a monthly grant of money to enable the society to obtain reasonably good quarters outside the Courthouse. This for the reason that through lack of an established headquarters, many donations of invaluable documents and relics of the olden days have been withheld.

Pending action by the city or State, the Board of Supervisors determined to do something, but learned from the District Attorney that it was not within their power to make any such grant of money as contemplated, or provide quarters where the county would be burdened with the expense.

The best that the Supervisors could do was to find another resting place for the treasures, and the jury-room of Department Three was selected as the best place at immediate command.

Yesterday Secretary Guinn superintended the corps of colored janitors in moving into these new quarters. This is the fifth move made by the society. The room is not commodious; it is lacking in ventilation, the light is bad, and there is nothing to recommend it save that it serves the purpose of a storage-room.

The last Legislature passed a bill appropriating money for a building for the Historical Society of Southern California, but after passing both houses it was sidetracked and vetoed by the Governor.

MRS. BASKETTE OWNS UP.

"'TWAS AS HER HUSBAND SAID.

Mrs. Ariel Madelaine Baskette swept onto the witness stand in Judge Trask's court yesterday with a swirl of her handsome skirts that was quite fascinating. She is a brunette of the dashy type. By her manner it was apparent that she was not to be entrapped into telling a sorrowful story of a husband's perfidy in cooking up a story in order to get a divorce and take snap judgment against her.

Her answers were brief and pointed. She volunteered nothing. She didn't satisfy the curiosity of the court as to why she married her husband twice over, nor as to the facts leading up to her obtaining a divorce in the first instance or his seeking relief in the same way in the present suit.

"Your husband says that when you were living on Grand avenue in February, 1904, you left him without his consent," said Judge Trask.

"I did," was the reply, and Mrs. Baskette looked into the face of the court with childlike simplicity.

"And that he repeatedly asked you to live with him again."

"Perfectly true," and again the childlike smile.

"That you said you were going to visit your folks at Dallas, and instead you went East to follow your profession as a singer?"

"Quite right."

"Did your husband give you any cause that you left him?"

"No," she answered airily, "we were just uncongenial, that was all."

By slow questioning it was made to appear that the husband had furnished the money for that eastern trip, and that the wife and he had not lived together since.

"Why did you remarry him?" queried Judge Trask.

"Well, we thought we could live happily together," and the witness gave a tiny little laugh.

"And what was your reason for leaving him?"

"I said before," and the witness looked soulfully in the eyes of the court, "that we were not congenial; we couldn't be happy."

"I take it, though," and the court waxed somewhat sarcastic, "that you are willing that your husband should get the divorce."

Mrs. Baskette acquiesced with a nod of her head.

The allegations of the husband's complaint had been made out, however, and under the law the decree was granted.

THE INFERIOR COURTS.

GOES TO THE CHAIN GANG.

JOHNSON HAD BEEN EMPLOYEE OF RAILWAY SYSTEM.

Court Decides That He Has Probably Been in Trouble Before—Must Serve One Hundred Days—Man and Woman Held for Robbery of W. A. Jones on North Main Street.

When E. Johnson was called before Justice Austin for sentence yesterday, having been declared guilty of larceny of a lady's coat from a store on the previous day, he put up a story that did not have a good effect on the court.

Backing up his statement that he had always borne a good character, and had been an employé of the Lehigh Valley Railroad for many years, he presented a fine letter of indorsement from an official of the company. He said he came here with nothing to do, but that he had been a guest at the Angelus Hotel for a few days, and finally got employment with a local installment house. Concerning his conviction, he said: "I was arrested for this offense, waived a jury trial, left it to the court, and I have been pronounced guilty, so there you are."

He made no vehement assertions of innocence, showed no special emotion, and did not berate the witnesses who had sworn so positively against him, though they must have perjured themselves if Johnson did not steal the coat. He talked mildly the innocent man, but he did not act it, and he was sentenced to 100 days or $100.

His wife, who was present when he was sentenced, did not show as much emotion as when she heard him pronounced guilty on Wednesday, and the general opinion about headquarters is that they are a pair of "slick ones." Johnson has commenced doing his time.

It develops that when he was arrested Johnson chaffed the people at the Paris Cloak House by saying that he had no fears, as he "stood in with the police," and with other like statements. It would appear from this that he relied on the fact that the coat was not found on his person to clear him, and this is probably what led him to submit his case to the court. No trace has been found of the stolen garment.

ACCUSED OF ROBBERY.

WOMAN HELD AS WITNESS.

S. Jackson was arraigned before Justice Austin yesterday on a charge of robbery, and held on $3000 bail for examination on Saturday. Estelle Hill, who was his companion when the crime was committed, if she was not his accomplice, was held as a witness on $500 bail.

On the night of December 23 the couple met W. A. Jones on the street and induced him to go with them into a rooming-house on North Main street. While there Jones claims that he was relieved of over $80 in cash. Jackson and Miss Hill were located and arrested by Officer McKenzie.

ORPHANS FIND HOMES.

Seven Homeless Children are Taken to Foster Parents in the San Joaquin Valley.

Seven orphans from Los Angeles have found comfortable homes in the San Joaquin Valley. P. W. Tonneson, of the Victoria Home on East Twenty-fifth street, near Griffith avenue, will see that the children reach their destination.

The California Children's Home Society endeavors to find foster fathers and mothers, and good homes, for homeless children in California and Arizona.

The homes where the children are to be placed have been selected with care, and each will have greater advantages than would have been possible had they remained under the care of the home until reaching their majority. Regarding the work being done at the home in Los Angeles, Mr. Tonneson said:

"The children we are taking to the central part of the State will be placed in good families, and they will be surrounded with influences that will be helpful. We have placed a number of children in and around Los Angeles, and in every case we have met with good results. It has been gratifying to note the love and affection existing between the child and the foster parent. Without a single exception the families would not give up the child unless compelled to by law.

"One man, who has had one of our children only a month, stated that a thousand dollars would be no object in consideration for the loss of the child. Others are giving the children the best to be had in music and education."

Always Remember the Full Name Laxative Bromo Quinine E. W. Grove on every box. 25c
Cures a Cold in One Day, Grip in 2 Days

Forsythe
Man Tailored Suits
Reduced One-Fourth

The stock consists of long and short coat, and Eton jacket suits, in cheviots, worsteds, etc.—regularly priced from $35.00 to $75.00. To clean them up we have decided to give a straight reduction of one-fourth on any suit in the store. The name "Forsythe" should be a sufficient guarantee of their smartness and quality.

FORSYTHE FLANNEL WAISTS
Were $6 and $8, now $2.50
Just a few of them left and excellent values at original prices, while they last, $2.50 each

Matheson & Berner
BROADWAY—CORNER THIRD.

THE VALUE OF A . . . NAME . .

Is exemplified in the wonderful Chickering Piano. It is the dean of American Pianos. It is recognized as the artistic standard throughout the musical world. It is the Piano most used in Southern California by teachers and professionals. The name, Chickering, has become a synonym for highest quality in a piano. We have many styles, both in uprights and grands, for your inspection and trial. We arrange suitable terms with those who desire. The new Style R Quarter Grand is the smallest grand piano made, and is a marvel of sweetness and power.

Sole Agents.

Southern California Music Co.
Agents for Regina Music Boxes and Victor Talking Machines.
332-334 South Broadway
Los Angeles
San Diego. Riverside. San Bernardino.

L. A. LAUNDRY CO. "The Laundry" of Los Angeles
631 San Fernando St. Phones—Main 1148, Home 6881

THE POWELL SANATORIUM LIMITED TO STOMACH AND KIDNEY DISEASES
Phones Main 2769, Home 4074 416 West Sixth Street

Globe-Wernicke Elastic Bookcase
CALIFORNIA FURNITURE COMPANY Broadway 639-643

"OUR SION"
BELL'S EXCLUSIVE TAILORING
Makers of Men's Fine Clothes
$30 to $50
343 South Broadway.

GARLAND GAS RANGES
The World's Best
SOLD ONLY BY
Henry Guyot 639 S. Spring

FURNITURE
O'Neill
532-4-6 SO. MAIN

HUTCHASON
Best Teeth. $5 a set. 324½ South Broadway

Harris & Frank
London Clothing Co
LEADING CLOTHIERS

FIRE SALE

The great sale will be continued right along at the old stand—corner Spring and Franklin Streets—until the last article has been sold.

Men's suits, overcoats, hats, shirts, underwear and furnishings of every kind at prices so small they're hardly worth mentioning.

Some goods are merely touched by fire—some slightly smoked or soiled by water—some are in perfectly good condition. Nearly everything is in such shape that a little attention from the tailor or laundryman will fix it all right.

Prices are marked according to amount of damage and everything is arranged for easy choosing. Plenty of salesmen to wait on you.

If you expect to get any of these bargains, you'll have to do it now.

Harris & Frank
London Clothing Co
LEADING CLOTHIERS
Corner Spring and Franklin Streets

Globe-Wernicke Elastic Bookcase
CALIFORNIA FURNITURE COMPANY
Broadway 639-643
"OUR SIGN"
BELL'S EXCLUSIVE TAILORING
Makers of Men's Fine Clothes
$30 to $50
343 South Broadway. Left 2
GARLAND GAS RANGES
The World's Best
SOLD ONLY BY
Henry Guyot 538 S. Spring
FURNITURE
Orrell's
HUTCHASON

FORMATION OF FOOTBALL.

right Institutions to Act Together.

rence of College Men in New York.

Taken Toward Safer and Saner Game.

[BY THE ASSOCIATED PRESS—P.M.]

W YORK, Dec. 28.—A concerted ment toward reforming the game ball in the colleges and universi- of America was begun here today representatives of sixty-eight in- tions of learning agreed to act to- r in securing the adoption of and an enforcement of them that pected materially to lessen the to players, do away with mass tions and secure permanent offi- to intercollegiate contests. The has effected a permanent ation and appointed a Rules tee of seven which will com- with the representatives of Princeton, Harvard, Pennsylva- Cornell, Annapolis and Chicago ty, constituting the existing ittee on Rules, asking for an mation with that body. None of above-mentioned universities was ted at today's conference. If refuse to join with the committee ed today the latter will act ently and formulate rules for tance of the institutions ratify- day's action.

Committee on Rules named by nference is as follows: E. J. Dartmouth; Lieut. Daly, West ; J. A. Babbitt, Haverford Col- Dr. H. D. Williams, University of ota; C. W. Savage, Oberlin Col- James T. Lees, University of Ne- a, and F. H. Curtis, University ana.

committee will go to Philadel- morrow to present its creden- to the existing Football Rules ittee.

following permanent officers ected: President, Capt. Palmer ora, West Point; vice-president, W. D. Wild, Williams College; tary, Louis Bevier, Jr., Rutgers

executive committee was elect- d consists of the president, rep- ting the New York section; the sident, representing New Eng- the secretary, representing the States, and the following other bers: Chancellor Frank Strong, rsity of Kansas, representing the West; President Welch, Ohio Wes- representing Ohio; W. L. Dud- Vanderbilt University, represent- the South. The member to repre- the Middle West was not chosen, will be selected later.

conference which was the result call issued by Chancellor Mc- ow of New York University final- djourned tonight subject to the of the president.

debate during the day was spir- at times. The appointment of a committee to act with the exist- otball committee was the result stand taken by West Point in of such action as the most ra- course for the conference to West Point suggested that the ence be limited to five members, fully consented to its enlarge- t to seven. The instructions to the rules committee were those mbled by West Point. Capt. Foss, representing the Military Acad- my, declared that the academy au- horities did not want all the rough- ness taken from the game. Some cuts and bruises were necessary to sport, he said. He believed the present rules, slightly modified and ified, would bring about the de- d change in the game. Among the ny resolutions introduced, the fol- ing was adopted:

Resolved, That the game of football as played under existing rules by the teams of the educational institutions of the United States, having developed desirable features, the regularly ac- credited representatives of the faculties of the educational institutions from all parts of the country in convention assembled in New York City, Decem- ber 28, 1905, in an effort to remove this objectionable phase of the sport, hereby resolve, That this conference rec- ommend that the academic authorities of the conference hold themselves as collectively responsible for the conduct of athletics within their respective in- stitutions.

Resolved, That it is recommended that the executive committee of the present organization take cogni- zance among other things of the vital questions of eligibility of students who take part in athletic games and sports and report as early a time as practi- cable to themselves on rules and recom- mendations for the conduct of all such sports.

Resolved, That the action taken at this conference on football shall be submitted to all colleges actually en- gaged in the game, with the request that the same be referred and shall be acted on any institutions only upon application by that institution."

HORSES RUN UP TO FORM.

ALL LEGITIMATE PUBLIC PICKS RACE IN FIRST.

Starting Causes a Number of Favorites to Complain—Favorites do Very Well, Four Winning in the Seven Events—Two Century Priced Things Run Well.

The horses ran to form yesterday at the in the six races and those same horses up as winners of the races they were in. One called Oudon came in the fast event and had no show in scoring but as he was tipped off the ring to "arrive," his vic- tory hurt no one but the piker. Four favorites won in the six races and as the other two winners received a good play, the talent had a very fair day of it with the bookmakers. The race was only an ordinary one but the finish proved interesting. What might called the feature came in the third race when the 100 to 1 shot Patsy Ryan ran third on his first out here this year.

Jockey Merper was exercising the horse Alderman Batt yesterday morn- ing when the animal fell in such a man- ner that the jockey's left leg was broken and it will be months before Merper is seen in the saddle again, if ever he is.

The furlongs: Bribery, 105 (Buchan- an), won; Hector, 105 (Fischer,) 2 to 1, second; Chancellor Walworth, 105 (Fischer,) 13 to 5, third; time 1:00¼. Sir Keith F. Tendi, Creston Boy, Os- sawander, Rubinon, Walker, Gus- tavus and Desmages also ran. Semi- nole and Quickstride scratched.

One and sixteenth: The Huguenot, 104 (Jackson,) 4 to 5, won; Red Light, 109 (Preston,) 4 to 1, second; Huapala, 109 (Harris,) 12 to 1, third; time 1:48⅘. Kinsman, Courant, Pyrrho, Capable and Marc Lichenstein also ran.

Six furlongs: Revolt, 109 (Fischer,) 3 to 1, won; Money Muss, 113 (Dugan,) 6 to 5, second; Patsy Brown, 104 (Powell,) third; time 1:14⅘. Lustig, Peggy O'Neill, Tramster and Durbar also ran. Dollie Weithoff scratched.

Mile and seventy yards: The Gadfly, 108 (Beeker,) 12 to 5, won; Petrero Grande, 102 (Netter,) 8 to 1, second; Blissful, 96 (Moore,) 14 to 5, third; time 1:46. Bavarian, Her and Cabin also ran.

Futurity course: Lacene, 105 (Swain,) 2 to 1, won; Starling, 103 (Miller,) 6 to 1, second; Pinta, 103 (Hudlin,) 6 to 1, third; time 1:01⅘. Wee Lass, Josie's Jewel, Seed Cake, Pepper Pod, Parvea and Heartful also ran. Valencia and Lady Travers scratched.

Six furlongs: Oudon, 112 (Dugan,) 13 to 5, won; Gondolus, 109 (Pico,) 100 to 1, second; St. Winifrede, 109 (Wiley,) 7 to 5, third; time 1:15⅘. Argot, Winnie Adams, Tender Crest, Enchanter, Big Injun, Philanthropist and Susie Christian also ran. Latter left at the post. Tohere and Quindare scratched.

WILL CONCLUDE AT OAKLAND.

NO MORE RACING AT INGLESIDE AFTER THIS WEEK.

California Jockey Club Discouraged by Light Attendance and Poor Condition of Track—Distributor, at Sixteen to One, Beats Bountiful, Favorite, in Second Race.

[BY THE ASSOCIATED PRESS—P.M.]

SAN FRANCISCO, Dec. 28.—It was announced today by the California Jockey Club that the scene of racing will shift to Oakland next Monday, and that the remainder of the race meet will be run off there. This means no more racing at Ingleside this season. No reason is given for the change, but it is understood that it is due to light attendance and the poor condition of the track.

In the second race today, Distributor, at 16 to 1, took the purse from Bountiful, the favorite. Weather rainy; track sloppy. Results:

Five furlongs: Lady Toddington, 110 (Knapp,) 9 to 20, won; Miss Spokane, 114 (Robinson,) 25 to 1, second; Santa Ray, 110 (Loague,) 9 to 2, third; time 1:04. Milisong, Lorena M., Queen Alamo, Lady King, Niota and Yolo Girl also ran.

Six and a half furlongs: Distributor, 104 (L. Williams,) 16 to 1, won; Bountiful, 109 (Radtke,) 11 to 20, second; Duellist, 104 (Kelly,) 20 to 1, third; time 1:24. El Piloto, Master, Lady Mirthful, Dotterel, Waterspout, Wistalia and Colleen Dhas also ran.

Six furlongs: Bucolic, 111 (Minder,) 6 to 5, won; My Order, 103 (Radtke,) 7 to 1, second; Yellowstone, 110 (Clark,) 8 to 1, toird; time 1:18. Sacredus, Melar, Soundly and Meada also ran.

One mile: Gossiper, 100 (Radtke,) 16 to 5, won; Ed Sheridan, 100 (W. Smith,) 4 to 1, second; Forerunner, 103 (J. Kelly,) 6 to 1, third; time 1:45¾. Esherin, Bird of Passage, Holly Berry, Ethel Abbott and Profitable also ran.

One mile: Hilee, 95 (Downing,) 9 to 2, won; Lerida, 96 (Rice,) 4 to 1, second; Frank Woods, 102 (Fountain,) 80 to 1, third; time 1:45½. Major Tenney, Anirad, Baker, Calcutta, Dusty Miller, Serenity, Lydia Wrousman, No Remark and Lady Redhead also ran.

One mile: Ramus, 106 (Treubel,) 7 to 5, won; Governor Davis, 104 (L. Williams,) 30 to 1, second; Busy Bee, 101 (Radtke,) 12 to 1, third; time 1:45¾. Prominence, Iron Watson, Tom Roberts, Mildred Grist and James L. M. also ran.

O'BRIEN HAS A VALET.

PUG ON WAY TO PHILADELPHIA.

[BY DIRECT WIRE TO THE TIMES.]

PHILADELPHIA, Dec. 28.—[Exclusive Dispatch.] Jack O'Brien has a valet and occupies the drawing-room on the Overland Limited from San Francisco. This important news, coupled with the fact that O'Brien is due home on Saturday morning, was furnished in the following telegram received by John Roddy, a friend:

BENICIA DEPOT (Cal.) Dec. 26.—Occupying drawing-room on Overland Limited No. 2, arriving at Broad street station about 9 a.m., Saturday, with valet. Honey Melody and Jack Mooney accompany me. Will keep you advised on way.

[Signed] JACK O'BRIEN.

Crescent City Races.

NEW ORLEANS, Dec. 28.—Fair grounds results:

Five and a half furlongs: Galmeda won, Lord Kent second, Little Rose third; time 1:13 4-5.

Six furlongs: Glen Gallant won, Optional second, Budweiser third; time 1:22.

Six furlongs: King Cole won, Norwood Ohio second, Phoebus third; time 1:20 4-5.

Mile and a sixteenth: Sonoma Belle won, Jack Lory second, Buvert third; time 1:57.

Five and a half furlongs: Etrena won, Attraction second, Trigg Morse third; time 1.14.

Mile and a sixteenth: Brookston won, Saul second, Prince Salm Salm third; time 2:02 4-5.

City Park results:

Mile and a half: Double won, Layson second, Little Wally third; time 2:54 1-5.

Six and a half furlongs: Odesso won, Beautiful Bess second, Commune third; time 1:29 4-5.

One mile, handicap: Garnish won, Envoy second, Maledictlon third; time 1:51 2-5.

Mile and a sixteenth: Lampadrome won, Thistle Do second, Padre third; time 2:00 1-5.

Five furlongs: Toots won, Eureocia second, Lutie Mac third; time 1:09 2-5.

Six and a half furlongs: M. F. Tarpey won, Covina second, Mattie H. third; time 1:30.

Six and a half furlongs: Father Tallent won, Rather Royal second, Blucher third; time 1:29 3-5.

Bazell finished first, but was disqualified.

SOLOMON-GREEN.

THEY BATTLE TONIGHT.

Kid Solomon and Joe Green are to do battle tonight to settle the argument of supremacy that lies between them since their last meeting in a ten-round bout.

Green was imported from Chicago to lift Solomon's scalp, and did not do it, though he put up a game and clever exhibition of the manly sport.

Tonight both boys will be in condition, and picking a winner is not easy. Solomon's unbeaten record and his level head ought to count for something in the calculation. Also the Solomon mule-kick in the left hand.

Mauro Herrera and Montana Kid are to do the main prelim, ten rounds. Montana has a swell chance if he doesn't let Mauro set himself and swing.

Kids Sain and Dalton will box the ring warmer at ten rounds.

Not much can be said for the class of the evening, but for scrapping it ought to take the grand prix.

Olympic Games.

WASHINGTON, Dec. 28.—The State Department has been formally notified that the Olympic games will be held at Athens, Greece, from April 22 to May 2.

WRIGHT DIVORCE.

(Continued from First page.)

action in the course of a brief personal talk, but would not change his decision to go unquoted against her very serious charges. "I have not yet been served with summons, a copy of the complaint, or the court's restraining order," he said; "so legally I am still in the dark."

MRS. WRIGHT INTERVIEWED.

Mrs. Wright was seen last night at the home of her mother, Mrs. Lillie Lawrence, on West Second street. The dwelling, a flat, owned by Mrs. Lawrence, was cheerless. All the furniture, even the carpets, had been taken out preparatory to moving. In answer to certain questions the young wife, her baby in her arms, made these brief statements:

"Under no circumstances would I consider a reconciliation. Everything between Mr. Wright and myself is broken off forever.

"I have not asked for alimony for two reasons: First, because I don't want it; second, because he could not pay it. I have not even asked for attorney's fees, nor shall I. All I ask is to be freed.

"I prefer not to say how much or how little Mr. Wright's people have had to do with this trouble. I prefer not to discuss them at all. If they, however, come forward with any unpleasant remarks against me, then I shall certainly have something to say.

"For the present the baby and I will be indebted to my mother for support—as we have been so frequently in the past. Ever since my marriage to Mr. Wright my mother has contributed to my support; and after the baby came, to hers also. My husband has spent a good bit of money in the last five years, but he has never chosen to tell me how he spent it. I have never been allowed to enter into that part of his life. Sometimes he has given me $5 a week with which to run the house; sometimes he has given me nothing at all. The most of my clothes have been paid for by my mother.

THROWN TO THE COUCH.

"No, Mr. Wright did not know that I had made up my mind to sue for a divorce. He said I was too timid, too modest, to do such a thing.

"We had agreed to separate. He was to leave this house—my mother's—on Friday, January 4. But last Tuesday, the day after Christmas, I could stand it no longer. I told him to go at once. On that day Mrs. Ernest K. Foster, his sister, accompanied by George V. Wright, his brother, came to this house. Never mind the details, I did not appreciate their attitude nor the things that were said. I told George Wright to leave the house. Instead of doing so he seized me by my right wrist, twisted my arm most cruelly, and flung me onto a couch. My husband stood by and offered no interference.

"Then they went to my trunk, took out nearly all of the baby's clothes, placed them with Foster's personal things, and had them carted away. While they were doing this I slipped away with the baby, fearing she would be taken from me too."

It is reported that whatever breach there is between "Tossie" Wright's wife and his people was helped into existence by such little unpleasantnesses as this: It came to the ears of Mrs. "Tossie" that Mrs. Ernest K. Foster had said to her brother, "Your wife runs about too much. If I were you I would put Josephine into a gingham dress and make her stay in the kitchen."

TELEGRAM WAS JUST TOO LATE.

GOLDMAN RELEASED FIVE MINUTES AHEAD OF DISPATCH.

Man Who Was Wanted Here for Crooked Work Was Freed by St. Louis Police Just Before the Message Arrived Requesting That He be Held—Gone Now.

Siegfred Goldman will not be brought back to Los Angeles from St. Louis to answer the charge of having flimflammed various persons out of good-sized sections of their bank roll, owing to his release in the Missouri city five minutes before a telegram ordering his detention was received.

A special dispatch to The Times last night contained the news of Goldman's release, and concluded with the information that Goldman had expressed his intention of coming to Los Angeles and thoroughly investigating the charges which have been made against him.

The local police when informed of this statement last night expressed the opinion that Goldman would undoubtedly steer clear of Southern California, and it is likely that the debonair young man has taken a train bound in another direction.

The slip of five minutes which caused Goldman's release before the message sent out by Chief of Police Auble was received in St. Louis is easily explainable, and the local department is absolutely blameless in the matter. When the information was received here that Goldman had been arrested in St. Louis the matter was placed in the hands of Dist.-Atty Fleming. The necessary witnesses in the case had scattered to many parts of the country, and it was necessary to await the arrival of telegraphic information from New York and Beloit, Wis., before a warrant could be issued. Much valuable time was lost owing to the temporary suspension of business everywhere on Sunday and Monday (Christmas Day) thus occasioning considerable delay in the perfection of the necessary information.

Four messages were received here from St. Louis, asking that an officer be sent to take charge of Goldman, and the necessary delay, which proved a puzzler to the Missouri authorities, caused them to believe Goldman was not wanted here, and his release followed.

Goldman was sent to Folsom prison for one year by Judge Smith on May 25, 1904, on practically the same charge as was being pressed against him at this time.

Dyspepsia
and *other stomach troubles* quickly relieved and in most cases cured by the use of
Glycozone
Absolutely Harmless
Successfully used by leading physicians. Take no substitute. Not genuine without my signature on label.
One $1.00 Bottle, Free
to any one sending me this advertisement with 25c. to pay postage.
Good until Jan. 15, '06. Only one sample to a family.
Charles Marchant
61 J. Prince Street, New York
Send for Booklet on How to Prevent or Cure Disease.

Men's Clothing
It's no use to look for anything as good as this.
Men's Overcoats, Smoking Jackets, Bath Robes, Full Dress Suits and Tuxedos, Business Suits
This week, while they last, at
20 Per Cent. Reduction
SEE OUR 16 SHOW WINDOWS.
Sole Agency DUNLAP HATS
DESMOND'S
Sole Agents CROSS' LEATHER GOODS
Corner Third and Spring Sts.
10 Per cent. off on Men's Underwear—Dr. Diemel's and Jaeger's alone excepted.
Regular $1.50 and $1.25 colored shirts, on sale this week $1.00
Regular 75c and 50c neckwear, on sale this week 25c
Regular $3.00 soft and stiff hats, on sale this week $2.50

The Miner Dick Goldy and the Professor. NO. 1.

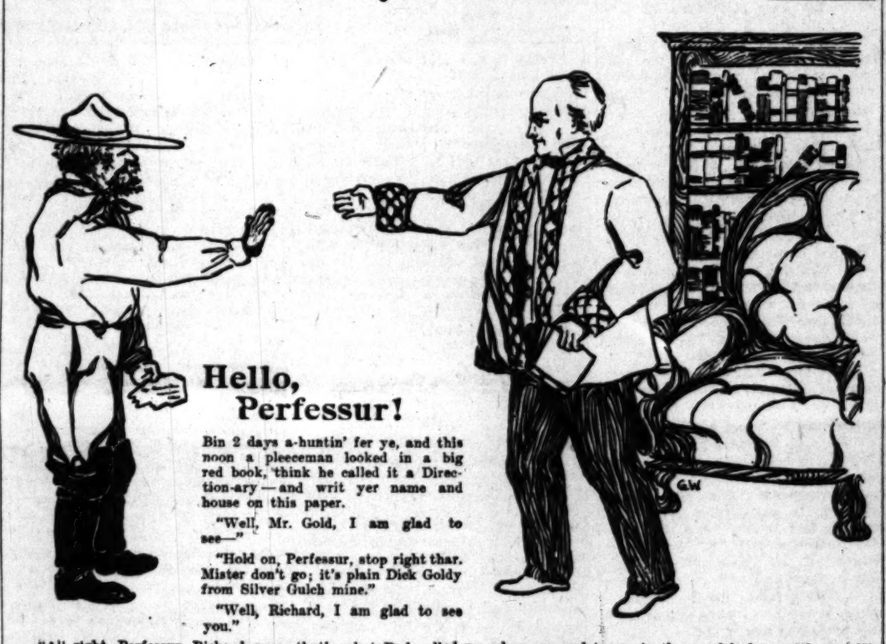

Hello, Perfessur!

Bin 2 days a-huntin' fer ye, and this noon a pleeceman looked in a big red book, think he called it a Direction-ary—and writ yer name and house on this paper.

"Well, Mr. Gold, I am glad to see—"

"Hold on, Perfessur, stop right thar. Mister don't go; it's plain Dick Goldy from Silver Gulch mine."

"Well, Richard, I am glad to see you."

"All right, Perfessur, Richard goes—that's what Dad called me when we used ter go to the woodshed to settle our differences. Now, Perfessur, Si sez—you raymimber Si—Si is my pardner—sez he, Dick, you go to Los Anglus and see the Perfessur because he knows about everything that kin be larnt, an' tell him we struck a stake in the mine and want ter buy some lots and make some money and speckerlate; so here I be, Perfessur."

"Well, Richard, the President of our Bank told me today of that new tract with all new improvements, I think he called it "KENDALL'S BERRY LAND TRACT," at the corner of Vernon avenue and Redondo Electric R. R., adjoining this city southwest—the very best direction to buy in. The prices are very low, one-fifth down and no interest—remember, Richard, no interest. I will see R. D. List, 312 Tajo Building, the agent, and give you full information."

"All O.K., Perfessur. Adios. I'll come agin termorrer."

(CONTINUED TOMORROW.)

El Principe de Gales
It means much that this is the largest-selling brand of Havana cigars in the United States. But it means more that it has held this position for nearly half a century. Many causes can make a cigar a large seller—there is but one cause that can keep it so—*Quality*.
The King of Havana Cigars
has won the foremost place in popularity and sales because it is just as good a cigar as can possibly be made. Originally famous as a Havana-made cigar, it is today made in Tampa, Florida, and is *better* than at any time in its 65 years of prominence.
A MILD CIGAR
retaining the rich fragrance of the highest types of Havana leaf. 3 for 25c. to $1 each.
Ask Your Dealer

Ocean Steamships.
North German Lloyd.
Fast Express Service
Fastest and Most Luxurious of Leviathans.
PLYMOUTH—CHERBOURG—BREMEN.
Kaiser. Jan. 4, 10 a.m. | Kaiser. Mar. 6, 10 am
K. Wm. II. Jan. 25, 10am | K. Wm. II. Mar. 27, 10am
Kaiser. Feb. 8, 10 a.m. | Kronprinz. Apr. 10, 7am
K. Wm. II. Feb. 25, 10am | Kaiser. Apr. 17, 10 a.m
Twin-Screw Passenger Service
BREMEN DIRECT.
Rhein, Jan. 4, 1 p.m. | Cassel, Feb. 15, 10 a.m.
Brand'b'g, Jan. 11, 10am | Brand'b'g, Mar. 1, 10am
Neckar, Jan. 25, 10 a.m. | Breslau, Mar. 8, 10 a.m
Rhein, Feb. 8, 10 a.m. | *Rhein, Mar. 13, 10 am
Mediterranean Service
GIBRALTAR—NAPLES—GENOA.
Albert, Jan. 13, 11 a.m. | Irene, Mar. 3, 11 a.m.
Irene, Jan. 27, 11 a. m. | Luise, Mar. 13, 11 a.m.
Luise, Feb. 3, 11 a.m. | *Neckar, Mar. 17, 11a.m.
Albert Feb. 17, 11 am | Albert, Mar. 24, 11 am
Barb'ssa, Feb. 24, 11am
*Gibraltar and Naples only.
OELRICHS & CO., No. 5 Broadway, N. Y.
ROBERT CARSLLE, General P. C. A., 152 Montgomery st., San Fran., or any local agents.

Lehman's Transportation Co.
226 South Spring street.
Agents Trans-Atlantic and Pacific Steamship lines and around-the-world tours.

Feather Weight Trunks

Save Excess Baggage Charges—
$20 to $32
Whitney-Burroughs Trunk Co. 419 S. Spring 240 S. B'dwy

The Waterman shoe stock on sale at HALF PRICE. Mammoth Shoe House, 519 S. Broadway

The "TURNER" Shoe For Men
C. K. Baker
320 South Spring Street

Automobiles.
Wheel Steer
Your inspection solicited at our salesroom 115-119 E. 3rd St.
WEST COAST MOTOR CAR CO.
Now known as
MIDDLETON MOTOR CAR CO.
CONSOLIDATION
WHITE and OLDS
The two most popular automobiles on the coast. See them both at
WHITE GARAGE
712 SOUTH BROADWAY
BARGAIN LIST
One 4-cylinder Thomas 40-H.P. demonstrator, $2500; regular price $3150. One Stevens-Duryea Runabout, used only one week; owner has purchased Stevens Touring Car. This car has gas lamps, $1250. One model B Cadillac Touring Car at a snap. Northern runabout, two extra Dunlap tires, $750. WESTERN MOTOR CAR CO., 415 S. Hill street.
THE FRANKLIN
4-cylinder, air-cooled Runabout. The speediest, lightest 4-cylinder car on the market.
FRANKLIN MOTOR CAR CO.
R. C. HAMLIN, Manager.
1808 SOUTH MAIN STREET.
We Have the Complete Line of
Maxwell Cars
consisting of the Tourabout, the Doctor's Special and the Touring Car. "Perfectly simple and simply perfect."
J. W. WILLCOX & SON,
So. Cal. Distributing Agents.
130 E. Ninth st. Los Angeles.
Reo Motor Car Company
Automobile Manufacturers
Factory Lansing, Mich.
LOS ANGELES BRANCH
420-422 S. Hill St.
Home 4683 Main 1075
PEERLESS YALE
HIGH GRADE MOTOR CARS
Pawley & Olive
733 S. Broadway Phone 3767

Model One RAMBLER
18 H.P. $1350
Every equipment. Carries five people
W. K. Cowan 832 South Broadway Los Angeles, Cal.
WINTON
Model-K Awaits your convenience for demonstration
Success Automobile Co.
420-422 SOUTH HILL
Phones—Home 4639; Main 2073
The Moline
A beautiful family car at a reasonable price.
WILLIAM GREGORY,
602 N. Main St.
IMPERIAL AUTOMOBILE LIVERY CO

When you want to hire a first class automobile with good chauffeur, ring us up. Home 949, Main 601
Office 243 S. Spring St.
Cadillac Motor Car
AGENT
Lee Motor Car Co.
1032 So. Main
WAYNE
Touring Cars and Runabouts
From 14 to 60 H. P. $900 to $3650
E. Jr. BENNETT,
733 So. Broadway
Premier 16 H. P. Air Cooled $1650
Let us demonstrate to you its ability
1042 South Main Street
W. COSBY, So. Cal. Agent
Mechanics' Garage and Repair Co.
324 E. Third st. We have secured 20 1906 Reliance automobiles, 5-passenger 25-H.P., side entrance. They must be sold at once. Live agents wanted in every town. Call, get terms and inspect car. MECHANICS' GARAGE & REPAIR CO., 324 E. Third st., L. A.
Fetching Jewelry
Always a large and beautiful selection of novelties in Jewelry. No trouble to show goods
Crouch Bros
London Jewelers.
342 Broadway, Cor. Mercantile Place.
Dr. Heron's EUCALYPTUS SALVE
Cures Eczema, Salt Rheum and Piles—25 cents.
Be sure its Heron's. Beware of the man who substitutes.
NOVELTIES
WOMEN'S WEAR
Paris Cloak and Suit Co.
252 South Broadway
"Don't Be Deceived"
We have the exclusive rights for "KRYPTOK" in Los Angeles and Riverside. "A guarantee with every pair." Dr. W. F. Seymour.
Take Elevator Third Floor
317 BROADWAY.
Find Flowers at Wolfskill's
208 W. 2nd.

THE TIMES-MIRROR COMPANY.
H. G. OTIS...President and General Manager.
HARRY CHANDLER.....Vice-President and Assistant General Manager.
MARIAN OTIS-CHANDLER....Secretary. ALBERT McFARLAND....Treasurer.
PUBLISHERS OF

Los Angeles Daily Times

Daily, Weekly, Sunday and Weekly Magazine. Vol. 40, No. 26. Founded Dec. 4, 1881. Twenty-fifth Year.
EVERY MORNING IN THE YEAR

NEWS SERVICE:—Full reports of the Associated Press, covering the globe; from 5500 to 10,000 words transmitted daily over more than 20,000 miles of leased wire.
TERMS:—Daily and Sunday, including Magazine Section, 75 cents a month, or $9.00 a year; Daily, without Sunday, $7.50 a year; Sunday, $2.50; Magazine only, $2.50; Weekly, $1.50.
TELEPHONES:—Counting-room, Subscription Department, Editorial Rooms, City Editor and Local News Room, Sunset Press 1; Home ark for THE TIMES.
AGENTS:—Eastern Agents, Williams & Lawrence, Tribune Building, New York; 1234 Marquette Building, Chicago; Washington Bureau, 46 Post Building. Telephone 2247 Main, where the latest copies of The Times may be consulted; San Francisco office, room 41 Chronicle Building, Telephone Main 1473. Arthur L. Fish, Representative.
SWORN CIRCULATION:—Daily net average for 1896, 18,001; for 1897, 19,258; for 1898, 26,131; for 1899, 25,731; for 1900, 26,738; for 1901, 28,448; for 1902, 30,930; for 1903, 30,349; for 1904, 37,702 copies. Sunday circulation, 53,348 copies. Sworn daily average for every day of the first six months of 1905, 42,112 copies; Sunday average for same period, 60,814 copies.
Yesterday's Regular Edition.....43,850
THE TIMES has a larger regular bona-fide circulation than any local rival. It circulates widely among the intelligent, industrious, substantial, forehanded classes. The greatest volume of business advertising, the finest display, the best classifications, the largest results to advertisers.
Offices: Times Building, First and Broadway
Entered at the Los Angeles Postoffice for transmission as mail matter of the second class.

PART II: EDITORIAL, LOCAL AND BUSINESS SECTION

Pen Points

Instead of turning over a new leaf it might be more economical to turn one of the old ones.

One good way to keep New Year resolutions is to swear off on the things you are not in the habit of doing.

Why shouldn't Theodore Roosevelt take a hand in the politics of New York? He's a New Yorker, isn't he?

If it be true that hell is paved with good intentions, as the saying has it, the devil's hired men will be pretty busy a few weeks from now.

The divine Sarah is now after the porkers of the hog theatrical trust. And the chances are that she'll fry some of the surplus fat out of them.

If there are any people who have rivers lying around loose, they would better keep an eye on them. Los Angeles will get them if they don't watch out.

Ambassador Reid is home on a vacation. His health is said to be excellent. It ought to be, the way it has been toasted over there in "dear old Lunnon."

The things Southern California is doing with the little water it has, leads us to think that if we had the water some people have we'd turn the world inside out.

The great majority of men have no reason, of course, for turning over new leaves on the first day of the year, and merely do so just because it is the fashion.

The seat that William R. Hearst occupies in Congress is usually vacant. But, for that matter, it is quite as vacant when he is in it as when he is out of it.

While New Year's Day is the day for calls, still the bill collectors seem to think they'd only get the punch on that day and it is the money they really are after.

It being learned that Admiral Togo is a disciple of John Knox, it is the easier to understand the ability with which he has dealt his enemies so many hard knocks.

The politicians of the Republic of Panama are fighting over a division of the offices. What else have politicians in Panama or any other place to fight over, it may be asked?

Even though Jawsmith McCarthy's head is only a pinhead, it is a wonder he hasn't butted it off by this time. A few more bumps against the Los Angeles stone wall will do the business.

Many a young man has been presented with a meerschaum pipe by his sweetheart at Christmas only to find out after marriage that he has to go out in the back yard when he feels the need of a smoke.

If the powers are compelled to send another bunch of allied armies into China, the chances are that they will slice the old thing up before they come away. The Chinese are challenging the wrong kind of gods.

Odell asserts that "the people of New York resent the President's interference in State matters." What he means is that the politicians of the machine stripe resent the efforts of the President to make them go away back and sit down.

A society item in one of the leading New York papers states that James Henry Smith will give a ball at his home on Fifth avenue. Surely this isn't the same old Jim Smith that we all knew when we were boys? If so, by ginger, he's going some, isn't he?

It would take a long letter every day for a year to begin to furnish the information about Southern California and adjacent territory that you will find in the Midwinter Number of The Times, and then the handsome illustrations would be lacking. All for 10 cents.

The man who is in the habit of writing checks against his bank account will be worrying next week when, occasionally, he makes a mistake and writes "1905" on the date line. But if the amount is right, and he doesn't overdraw, he needn't bother so much about the other matter.

The New York Sun and the Washington Post are engaged in a bitter controversy as to whether it was "vol au vent" that caused the project of an isthmian canal to be changed from Nicaragua to Panama. Out this way the understanding is that it was Theodore Roosevelt who was the cause of the change, he and the entire nation having grown sick of waiting and being talked to death.

When Bourke Cockran has been here awhile, for his health, he'll want to stay longer for his pleasure. A doctor's prescription which sends a man to Southern California for a year, means a happy sentence for life, in most cases. And, leaving the climate out of the question altogether, we should think Bourke Cockran or any other man of his fine instincts would much prefer the society of the nice people we have here to the pot-hunting thugs of Tammany Hall.

ALLIES OF INDUSTRY'S ENEMIES.

When, a few weeks ago, The Times gave the news that extensive preparations were being made by the walking delegates and other agents of the labor unions for industrial disturbances at the close of the old year and the beginning of the new, such worthies as Hay, Fennessy and other leaders of the trouble-making gang, made haste to deny that they harbored any such intentions. Of course they did!

It was like the case of the horse-thief, who, caught on his way out of the barn with the beast, declared that he merely proposed to give the horse a drink.

But the Examiner, the Express, the News and the Record all fairly tumbled over each other to exploit the denials of the strike-promoters, taking it for granted that their readers would believe the bare statements of perjurers.

Each of these alleged newspapers apparently swallowed whole the bald assertions of the walking delegates, foolishly assuming that the public would gulp them down, too.

The Citizens' Alliance, like The Times, fully informed of what was going on, came out with a forceful warning to merchants and manufacturers and transportation companies, stating that the trouble-breeders were busy, and exposing their plans.

Yet the Express, the Examiner, the Record and the News pooh-poohed at the warning of the Citizens' Alliance and assured the public on no less authority than that of the trouble-breeders themselves that all was peaceful and no strife was contemplated. Oh no! The trouble-makers never would think of making trouble!

Yesterday's developments completely justified the warnings of the Citizens' Alliance and the statements of The Times. The exposure was made of the secret attempts of McCarthy, Cornelius and Commons, the most notorious of agitators, to organize a street car strike in Los Angeles, with the inevitable accompaniment of sympathetic strikes in all lines of industry. Names, dates and circumstances were given, with a fac-simile of the inflammatory circular which the fellows have been spreading among the employés of the trolley lines. The proof was absolute and documentary. The agitators apparently have been foiled through the loyalty of the railroad workers themselves, who have kicked them off their premises; but the skulking blackguards have been doing their very best to make trouble, and doing it at the time when they were shouting the loudest (with the aid of the Examiner, the Record, the News and the Express)—shouting the loudest, we say, that everything was serene and no mischief was on foot.

In exposing these conspiracies against the good of the city, The Times has confined itself to facts—solid facts, which are susceptible of proof. It has not misrepresented the situation nor misstated the facts. Yet its unesteemed contemporaries—the Examiner, the Express, the Record and the News—have persistently declared that the statements of this paper were untrue; that no strike is contemplated; that no trouble is probable, etc. Inferentially, these papers would doubtless have us believe that the union agitators who have come to Los Angeles, from San Francisco and elsewhere, have made their frequent trips merely for the benefit of their health, and with no thought of interfering in the industrial affairs of this city.

Of course these untrustworthy newspapers know better, if they are not hopelessly stupid or blinded by cowardice and prejudice. In continuing to deny facts which can be proven they make the same sort of exhibition as does the ostrich when it hides its head in the sand and imagines that its posterior parts are concealed, when in point of fact they are made more glaringly conspicuous.

These four newspapers (so-called)—the Record, the News, the Express and the Examiner—are enemies of Los Angeles and traitors to its best interests when they seek to minimize and condone a menace so vital to the present and the future of this city and of Southern California. Our preeminence as a city where men are free from industrial bondage is the principal factor in our phenomenal growth and progress. It is a fact patent to all, that the enemies of industrial freedom are making a concerted effort to fix upon Los Angeles the fetters of industrial bondage which they have successfully forged for San Francisco, Chicago and other union-cursed cities of the republic.

The attempt will not be successful in Los Angeles, for its citizens are too much alive to their own interests to permit such a subversion of their inalienable rights and their inherent liberties.

What next? Let us all watch for what next! The conspirators against the public peace may have had to alter their plans on account of the exposures, but they have not given up their attempts to start industrial war in this city. Foiled in one attack, they will arrange their lines for another. If obliged to cancel one date, they will try again. They will undoubtedly select one central point of assault and expect sympathetic strikes to radiate from it, the more the merrier for the walking delegates who fatten on such disturbances. The Typographical Union is the most perniciously active of all the gang at present, but in all lines of industry the guards should be on the alert.

SIC SEMPER TYRANNIS.

Los Angeles street railroad workers put the walking delegates on the run.

SWEEPING EXCLUSION.

Hon. D. E. McKinlay, who represents the Second California district in Congress, has introduced a bill in that body, which, if it shall be enacted into a law, will be likely to create some difficulties for this country. The bill provides for the extension of the clauses of the anti-Chinese exclusion laws and goes a long step farther by also providing for the exclusion of "Japanese and Korean laborers, Japanese and Korean persons, and persons of Japanese and Korean descent from the United States and all territory under its jurisdiction."

The Congress of the United States is unfortunately liable to pass almost any kind of bill at almost any time, but it is inconceivable that this bill, as framed by Mr. McKinlay, will ever get onto the Federal statute books. If it were to become a law, not only would the United States be closed to Chinese, Japanese and Korean laborers, but to all persons of those nationalities, and to their descendents, as well. And, furthermore, it would close Porto Rico, the Philippines, Hawaii, Alaska and all our other possessions to these people.

We are already experiencing the result of a too vigorous and unjust exclusion of the Chinese. As long as we confined the workings of the Geary law and its successor on the statute books to the exclusion of Chinese coolie labor, we heard no complaint from the ruling classes of that country, but when the strictures were carried to the extent of shutting out students, travelers and merchants who came here to do business and to carry on trade with us, the Chinese protested. The result of that protest is the disastrous boycott which has been placed on American goods in China. The consequence is a direct loss of approximately $20,000,000 of trade annually with the people of the Celestial Empire. Moreover, we have undoubtedly incurred the dislike, not to say the hatred of that people, and it is somewhat doubtful if we shall be able to restore the friendliness of the past during the present generation.

As far as Japan is concerned, it seems now to be altogether unlikely that her people will turn to America as a place of even temporary residence, although it was fully expected they would do so at the close of the Russo-Japanese war. But it transpires that the Mikado's government will direct the streams of emigration into Manchuria, which it desires to build up and transform into a populous and prosperous country.

At the same time, however, it may be fully depended upon that Japan would bitterly and emphatically resent the insult to her pride offered by the passage of this bill of Representative McKinlay's. Japan now stands in the front rank of world powers, and if we were to exclude Japanese of any description from entering this country, let alone Japanese of rank, students, travelers, merchants or even common, everyday subjects of the Mikado, we certainly would have trouble on our hands. Indeed, it would not be surprising if it might lead to a fight.

But the real point about McKinlay's bill is that it is unjust and asinine to the last degree. It will doubtless be either amended beyond all recognition, or it will never get out of committee. The thing to do with it is to throw it in the waste basket without fooling another minute's time over it. The Representatives of California ought to be better engaged than in placing their State in a ridiculous light before the nation.

PRESIDENTIAL ELECTION IN FRANCE.

The term of office of M. Loubet, President of the French Republic, is drawing to a close. Born and bred upon a farm in beautiful Touraine, the garden spot of France, Emil Loubet has made, taking it all in all, the best President the French Republic of these latest days has yet had. Of exceeding simplicity of manner, and thoroughly imbued with a true, democratic spirit, M. Loubet has, in the main, given France an ideal administration. He has announced, as positively as has President Roosevelt, that he will not be a candidate for reelection. The desire of the President to return to private life is deeply regretted by practically the whole population of France. The regret is perhaps more keenly felt because of the great uncertainty as to who shall be his successor.

The candidate who has made the most strenuous fight for the Presidency, and whose friends, as well as himself, are the most aggressive among the politicians of France, is M. Doumer, the president at the present time of the Chamber of Deputies, or lower house of the legislative branch of the French goverament. It is pretty generally conceded in France that M. Doumer is likely to land in the President's chair unless M. Loubet can be induced to change his mind and stand for reelection. Should it prove possible to bring this event to a head, it is almost universally realized that practically all opposition to the reelection of the President would melt away as rapidly as a snowball in a big fire.

In reference to the prospective success of Doumer, M. Jaurés wrote more than a month ago as follows:

"The coming into the power of the Presidency of M. Doumer would be the greatest of evils and the greatest of crimes. Reaction encouraged, democracy falsified by the policy of his following, the country engaged at all points of the globe in all kinds of adventures, this would be the worst catastrophe which has been reached in thirty years by France and by the republic."

Two days after the appearance of the above view, M. Clemenceau came before the public with an announcement as positive as that of M. Jaurés. The remarkable thing about this last is that these two French statesmen are almost always strongly opposed one to the other. It has made a deep impression upon the French people to find them at the present time agreeing in their opposition to the candidacy of the President of the Chamber of Deputies.

M. Millieraud appears at the moment to be the leader on the side of Doumer, and the opponents of the latter claim that there is an understanding between the two, that Millieraud is to be President of the Council of Ministers, provided his friend Doumer is elected President of the republic.

L'Eclair, which claims to speak with somewhat of an inside view as to the intentions of M. Loubet, credits Jaurés and Clemenceau with the intention, at the last moment, before the election takes place, should no candidate arise of sufficient force to overcome the apparent strength of the present time lies between Loubet and Doumer.

The Chamber of Deputies and the Senate will meet, the one on the Qual d'Orgay and the other in the old palace of the Luxembourg, early in January, and about the end of the month these two bodies will come together in a Congress or Joint Assembly at Versailles to elect a President. In the present condition of Europe, a great deal depends, not only for France but for the whole world, upon the selection.

HOLIDAY VERSE.

CHRISTMAS, 1905.

On this holy day of days
Sing of Him who now is born,
Sing all hearts in gladsome praise
For the breaking of this morn.

May the Christ within arise,
Bringing, as in days of yore,
To all hearts the sweet surprise
That shall live for evermore.

May the wisdom of His love,
That brought wise men to His feet,
Make all hasten to adore
Him who made the world complete!

May His hallowed shadow brood
In the holies of each breast,
Till all earth-cries are subdued,
And the Peace-Dove finds its nest.

May we hear the glorious song
Of the Christ-child's birth again,
May the echoes it prolong—
Peace on earth, good-will to men!

ROSE R. ANTHON.

IN THE BIG INDUSTRIES.

Our Diamond Imports.

"It may safely be said that one-half of all the diamonds known are owned in the United States." So says George F. Kunz, the noted New York expert on precious stones. He estimates the value of all the diamonds worn or in the market today at one billion of dollars, one full moiety of which is in the permanent ownership of people of the United States. The accumulation on this side of the Atlantic of wealth invested in diamonds has been going on at a far greater rate than ever during the past five years, indicating the large number of fortunes being made in our midst and the gratification of the most luxurious and expensive tastes. It was not until the year 1901 that imports of diamonds and other precious stones ever passed the twenty-million-dollar mark. This year the imports have exceeded thirty-six million dollars' worth, of which close on thirty millions represent diamonds alone. The United States has thus come to be far-and-away the greatest diamond-buying nation in the world—in the sense, that is to say, of buying "for keeps."

The Centers of Distribution.

Certain of the European countries, notably Great Britain, the Netherlands, and France, purchase large quantities of diamonds, but they do so principally for re-exportation purposes. It is to these markets that the United States resorts for her supplies. London takes the bulk of the stones produced in the South African colonies, where the principal diamond mines of the world are located. A certain proportion of the gems are cut in the British metropolis, where the diamond-cutting industry has of late years considerably extended. But fully three-fourths are re-exported uncut, to Antwerp and Amsterdam in the Netherlands and to Paris, these three cities being the chief diamond-cutting centers. From London and from the three continental cities. New York takes its supplies of the cut crystals.

Diamond-cutting in New York.

But it is notable, too, that New York quite recently has also taken a hand in the diamond-cutting business. The value of uncut stones imported into the United States has been steadily increasing, until now it represents one-third of the whole—ten million out of the thirty million dollars' worth this year. The growth of the industry is further shown by the census returns, the number of persons returned in 1900 as engaged in "lapidary work" being 498, as compared with but ninety-two five years previously. With the vastly increased imports of uncut stones, it is certain that the next census will bring the figures far over the thousand-mark. This feature of our diamond imports is perhaps the best of all, for the industry is a highly skilled one, in which big wages are earned.

Exports to the Philippines.

Commerce between the United States and the Philippines during the year now drawing to a close shows the satisfactory increase of fully twenty-five per cent. as compared with 1904. The figures this year will aggregate twenty million dollars. This total has to be contrasted with ten millions five years ago, and four millions in 1897, the year prior to American occupation. In the Spanish times our exports to the islands never exceeded a quarter of a million dollars; now they aggregate six millions, thus being more than twentyfold. This item in our export trade is distributed through a large number of articles including agricultural implements, books, maps and engravings, manufactures of cotton, cars and carriages, manufactures of iron and steel, instruments and apparatus for scientific purposes, manufactures of wood, mineral oils, breadstuffs, fruits and nuts, meats, canned vegetables, canned fruits, wines and spirits.

Imports from the Islands.

On the import side, the article of commerce are comparatively few, hemp (or manila fiber) and sugar being far and away the most important. The other articles on the list—cigars, hats and bonnets, vegetable oils, fruits and nuts, manufactures of fibers, manufactures of silk, and tobacco unmanufactured and manufactured—represent only quite insignificant sums. But the manila fiber runs up to a round million dollars per month, and our sugar imports during this year from the Philippines have amounted to two and a quarter million dollars, even this figure for sugar is only 5 per cent. of the sugar brought into the country during the year, the amounts in all to the immense total of $160,000,000.

The Midwinter Number.

As usual, on New Year's Day the Midwinter Number of The Times will make its appearance—for the twenty-first time. Like Los Angeles, it will be bigger and better—by at least 10 per cent.—than ever before.

That the population of Los Angeles has grown, from 20,000 in 1885 to 200,000 in 1905 is due, in no small degree, to the million copies, more or less, of the Midwinter Number that have been circulated during the period all over the world—both civilized and uncivilized—copies that have been read and reread until they became soiled and mutilated.

The forthcoming number will, as usual, contain a well-digested and not too voluminous record of the progress made during the past year in Los Angeles, the thirteen counties of Southern California, and by the adjacent territory tributary to the Southwestern metropolis. In addition an entire part will be devoted to our neighboring republic, Mexico.

Among the special features will be articles on Horticulture, Petroleum, Mining, Real Estate, Home Building, Desert Reclamation and the Climate Cure. There will be included a wealth and abundance of useful information for outsiders and newcomers.

The number will appear, as heretofore, in magazine shape, in connection with the regular daily issue, it will be profusely illustrated with full-page pictures.

You can do no better missionary work than by mailing a dozen, a score, or a hundred copies to friends at a distance, who may be interested in learning of the charms, the resources and the prospects of this part of the Afternoon.

Advertisements should be sent in not later than December 20th.

The Midwinter Number will be sold at the following prices. The extra postage will be announced later.

Single copies	10c
Two copies	15c
Three copies	20c
Four copies	25c
Six copies	50c
Nine copies	75c
Thirteen copies	$1.00

ELGIN AND WALTHAM WATCHES
Gold watches for men and women
Gold Filled Watches
Special prices on watches all this week
MONTGOMERY BROS
Jewelers and Diamond Merchants
Spring Street at Third
"Sign of the Big Clock"

Have You a Dead Piano IN YOUR HOME?
What better New Year's gift for the entire family than to bring it to life with a SIMPLEX. The SIMPLEX will make an expert pianist of you, the wife, the daughter and the son; all will be delighted with the new power to entertain friends. The SIMPLEX is the greatest, the most artistic, as it is the most easily manipulated of all players. It is the only player that has the HUMAN TOUCH—that enables any one to play with the most artistic expression. And the purchase is VERY EASY. A small cash sum, and easy monthly payments, which any one can meet.
113 SO. SPRING FITZGERALD'S 113 SO. SPRING

LOS ANGELES TRUST COMPANY
2nd and Spring Sts.
Paid-Up Capital One Million Dollars
HIGH GRADE INVESTMENT BONDS BOUGHT AND SOLD

—NOW READY—
THE SUPERB AND UNIQUE VOLUME
"CALIFORNIA, WHERE SETS THE SUN."
Writings of Eliza A. Otis,
(Mrs. Harrison Gray Otis.)
IN POETRY AND PROSE.
Assembled, Grouped and Edited by Her Husband.
Over 300 large pages equal to 600 pages of the usual book size. Finely printed and bound.
POPULAR EDITION (in two parts under one cover) $3.00—equivalent to two $1.50 books.
EDITION DE LUXE (in two parts under one cover) LEATHER, in two styles, green-and-gold and red-and-gold, $15.00—equivalent to two $7.50 books. Send for circular, list of contents, book review and sheet of extracts.
Orders will be promptly filled. The book is an all-the-year-round book; at the same time it is peculiarly appropriate for a Christmas present.
The booksellers have it. The trade supplied.
SPECIAL NOTICE.—Members of the Memorial Association (some 300 in number) will be supplied with copies at The Times Office.
THE TIMES-MIRROR CO., Publishers,
TIMES BUILDING.

USIC AND THE STAGE.

V. Merle, a senior in Santa College, came to town yesterday. Merle is unusually distinguished young collegian, for his first "The Light Eternal," is now in h successful week in the Majestic , San Francisco, and is on its a Los Angeles production Sun-ight.

Merle is a modest young man, ended his play only as that for it was originally designed—an for the college, to be performed men. At the suggestion of pro- people the play was remod- by his author, and women char- were introduced.

Light Eternal" is a transcript Christian martyrdoms in the of Diocletian, A. D. 302. The ure is one Marco Valerius, born afterward a Roman citizen, and converted to Christianity, dying a martyr to his faith.

principal characters of the drama Valerius, Sebastian, Cor- Emperor Diocletian and Princess In this city Desmond will Valerius, Ryder Corvinus, Burton n, and Blanche Hall, Princess the famous daughter of the Norval MacGregor has been from Harry Mestayer's com- for the part of Sebastian.

ally the play has unusual re- s, as spectacular manifesta- ur in the fourth act, and all ther settings should be histor- correct.

author will remain here until , leaving then for the north to school. He will graduate in ng, taking his degree in the ic course.

Merle has in preparation a new Nance O'Neill, written on the of the Golden Fleece, with Ja- Medea as incidental characters.

ht at Simpson Auditorium the University Glee and Mando- ub will present a programme al college music, consisting of mental, choral, quartette and embers. Immediately after the a reception and dance will be the Woman's Club House in of the visiting aggregation. rogramme includes De Koven's Song," selections from "Robin Waldteufel's "Estudiantana," 's "American Patrol" and a Football Medley."

Cirelli's programme for this at Chutes Theater, instead of xclusively German, contains a selection of compositions. the numbers are the "Ride of Walkyrs," a new Wagner Album- Giordano's "Fedora," the inter- from "Cavalleria Rusticana," ludo and "Dance of the Hours," Gioconda," and "Flora Mira-

HARITY MUCH TOO LAVISH.

WILL STOP SUPPORTING CERTAIN INSTITUTIONS.

Committee of City Coun- Adopts Report Made by Com- from Commercial Organiza- and Saving of Nearly Two and Dollars Per Year Results.

a session lasting several , yesterday afternoon, the committee of the City Coun- as a whole the report of Indorsement Committee, exception that the amount of month given to the Volunteer Association is to be con-

Charities Indorsement Commit- called into existence at the of the Merchants' and Manu- Association, for the purpose tigating the charitable and opic institutions of the city, mining to what extent the is called upon to support them general management.

time the report of this special was made it was extensively by The Times. It was the of the committee, after tigations, that in many cases should and could be consolida- institutions, and a portion of perty should be sold or used for purposes. The committee rec- ended that a general board of di- be formed, to be composed of entative from each institution, most of the salaried people ped, thereby making a saving least 50 per cent. in the manage- of these various charities.

was fully set forth that at the time the city of Los Angeles nearly $8000 a year from treasury for the support of various institutions, and the Indorsement Committee rec- ended the cancellation of the fol- appropriations:

Crittent n Home, $30 per Lark Ellen Newsboys' Home, month; Los Angeles Coffee Club, month; Good Samaritan Mis- per month; Veteran Volunteer Association, $50 per month; Children's Home Society, $30 month.

will thus be seen that with the re- of the Veteran Volunteer Fire- Association on its list, for $50 month, the Finance Committee, by ing the report of the Indorsement ittee, would save to the city funds mount of $1800 per year.

SAVED THE FREE LUNCH.

Pautz Captures Porker In- for Sandwiches Aided by Blockaded Street Cars.

-car service was suspended for minutes, fifteen hundred per- assembled homeward at the dinner hours furnished a free show and Pautz distinguished himself animal trainer, incidentally sav- free lunch last evening.

Dickson runs a thirst empo- on East First street. Three days purchased a fat young porker, pig has been on exhibition ever to the patrons of the free lunch who were given to understand sheat would be served up to Monday. Happy day! Pork and beer—so the crowd de- to stay with Chris, and the has been jealously guarded.

as the cars were being moved difficulty through the crowded streets last evening the that up that the pig was loose, free lunchers with many a over a certain calamity ahead for of supplies.

Pautz resolved to save the and while the street cars drew and formed a part of the block- officer gave chase. With up- club he shouted a warning to , demanding that they hold stationary while the hunt Amid the shouts of the ex- ookers the policeman crawled neath the trucks of a car, after dodged with surprising agility to the other, holding fast to ing porker.

To Visit San Francisco

at Taft's Cafe is to miss a sight.

THE MARK OF GOOD CLOTHES KNOW US FOR BEST VALUE.

Finest Makes of Men's Ready-to-Wear Clothing

There are few other clothing stores in America showing such an assembly of the standard makes of men's fine clothing, including the latest effects from

THE STEIN-BLOCH CO.
L. ADLER BROS., CO.
HART SCHAFFNER & MARX
ALFRED BENJAMIN CO.

As a rule, each of these famous makes has a special representative in each city. Here you can see them all and choose what you like best.

In addition to the above makes we also have the correct styles in men's full dress and Tuxedo suits, all the regular sizes besides special sizes for stout men and extra tall men. Inspection invited.

Harris & Frank
LEADING CLOTHIERS
337 to 341 S. Spring St.

H. F. Vollmer & Co.
NEW CHINA STORE
513 and 515 So. Broadway
Next to Examiner Building.

Specials in Our HOUSEFURNISHING DEPARTMENT
2nd Floor
Take Elevator

Double Coated Granite Ware

1 qt. Covd. Saucepans 25c each
3 pt. Covd. Saucepans 30c each
2 qt. Covd. Saucepans 40c each
3 qt. Covd. Saucepans 45c each
4 qt. Covd. Saucepans 50c each
1 pt. Pudding Pan 10c each
1½ pt. Pudding Pan 15c each
2 pt. Pudding Pan 15c each
3 pt. Pudding Pan 20c each
4 pt. Pudding Pan 25c each
1 qt. Coffee Pot.....35c each
3 pt. Coffee Pot.....40c each
2 qt. Coffee Pot.....45c each
3 qt. Coffee Pot.....50c each
4 qt. Coffee Pot.....55c each

Teapots same price as coffee pots.

With every $1.00 worth purchased in this department we give away free one imported blue saucepan, marked to sell regularly at 50c.

LILY CREAM

Free from germs, thoroughly sterilized, absolutely pure. The cream of creams is Lily Cream. Buy as many cans at a time as you like. Every can keeps
PACIFIC CREAMERY CO. Los Angeles.

KODAKS
Photo Supplies
Artists' Materials
Picture Framing
Developing
Printing and
Enlarging.
HOWLAND & CO.
PHONES 211
212 South Broadway.

MISSING MAN IN LOS ANGELES.

DENVER, Dec. 28.—[Exclusive Dispatch.] Charles Francis Prince, who disappeared from Boulder, Colo., last August, in a manner that was considered mysterious, and for whom a search had been kept up ever since, has been located by Under Sheriff Thomas Baird in Los Angeles. Baird says that Prince offers no explanation of his mysterious conduct. His people, at Leadville, have been notified. He disappeared after driving from Boulder to Denver, leaving his team here. He arrived here about August 7.

J. W. Robinson Company
BOSTON DRY GOODS STORE
235-237-239 SOUTH BROADWAY

Our January Clearance Sales begin next Tuesday—and the price-cuts, you may be sure, will be heavy enough to make the clearance sure and speedy. Third to half reductions on seasonable merchandise from very nearly every department in the store.

Leather Goods at Half

Was some friend forgotten in the distribution of Christmas gifts? Suitable gifts for anybody can be had today at half what their duplicates brought last week.

Hand bags, carriage bags and shopping bags of the $10 to $18 grades at $5 to $9. Leather picture frames, card cases, bill books, etc. at exactly half price.

(Left of Main Entrance)

Gold Mesh Bags
Reduced a Third

Straight reductions of a third on our entire collection of gold mesh bags—$3.35 to $23.35 for bags whose duplicates we sold before Christmas at $5 to $35. 14-carat gold plate on German silver—the best productions of The E. A. Bliss Co. of New York.

(Right of Main Entrance)

Flannelettes Reduced

Fabrics that you need right now at prices you'd be surprised to find at mid-summer.

12 1-2c fleecedown flannelettes—one of our most popular fabrics for wrappers, night gowns, dressing sacques, etc.—in the 27-inch widths at 8 1-3c a yard.

29-inch French velours in rich Persian and Dresden designs reduced from 35c to 20c.

Coulter Dry Goods Company
225-227-229 S. Broadway 224-226-228 S. Hill St.

A Sale of New Skirts
At Half, and Less Than Half

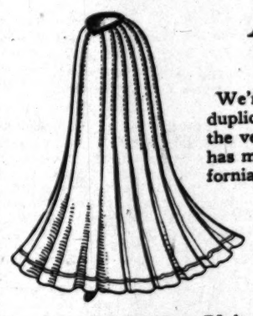

We're going to sell skirts for half, and less than half the prices their duplicates brought. Every one is of high class materials—all are cut in the very newest styles, and the tailoring is of that high character which has made the Coulter Garment Store famous throughout Southern California.

$2.50 for Skirts Worth $5.00 and $6.50
Blue, brown and gray. Plain goods, checks and mixtures.

$5 for Skirts Worth $6.50, $7.50, $8.50, $10
Blue, green, brown, black, red and white—plain mixtures, cheviots, serges, panamas, mohairs and suitings.

$7.50 for Skirts Worth $8, $10, $12.50, $13.50, and $15
Blue and green checks; gray checks and mixtures; plain black, gray, blue; brown broadcloth, panama and cheviot; white broadcloth, serge and voile, and a few black taffetas.
They'll go in a hurry, so it isn't wise to delay coming a single hour longer than is necessary.

FINE FURS REDUCED

Ermine scarfs, finished with twelve real tails; value $50, sale price.....$35.00
Baum marten four-tab collar; large size, 4 tails, satin lined; value $60, sale price...$42.50
Large mink collarette, long tabs; value $165, sale price.....$97.50
Mink scarf, two heads, four tails; value $32.50, sale price.....$22.50
Mink shawl collar, six tails, satin lining; value $65, sale price.....$48.50
Beaver shawl collar, two small heads, silk fringe; satin lined; value $31.85, sale price $22.50

Suit Sale Continues
$27.50 to $45 Values at $25
NEW suits—unmistakably so.
They've an air of individuality that makes them conspicuous without being obtrusive.
Style of refined order.
And the poorest are good big values at $27.50; many actually worth $45, but we need their space, so choose at.....$25

Our Regular Toilet Goods Prices

SOAPS
Pears' Unscented, 10c a cake.
Pears' Scented, 15c a cake; three for 40c.
Cuticura, 20c a cake; three for 55c.
4711 White Rose Glycerine, 12½c a cake; three for 35c.
Roger & Gallet, 25c a cake; three for 65c; all odors.
Lemola, three cakes for 25c.
TALCUM POWDERS
Mennen's Violet or Borated, 15c a box.
Wild Brook Violet, 15c a box.
TOOTH POWDERS
Dr. Lyons', 15c a box.
Colgate's Dental Powder, 15c, glass or tins.
Euthymol Tooth Paste, 15c a tube.
Sozodont, 20c a bottle.
Rubifoam, 20c a bottle.
TOILET WATERS
Murray & Lanman, large size, 50c a bottle.
Ed. Pinaud's Vegetal Lilac Water, 65c a bottle.
EXTRACTS
Jicky (Guerlain's) 2-oz. size, $1.65 a bottle.
Ideal (Houbigant) $1.50 oz.
Ideal Perfume, $3.50 a bottle.
Ideal Sachet Powder, $3.50 a box.
Ideal Face Powder, $3.50 a box.
FACE CREAM
Hind's Honey and Almond Cream, 30c a box; large size, 85c.
Edytha Cucumber Lotion, 50c.
Edytha Almond Face Brick, 50c.
Edytha Cold Cream, 40c.
Edytha Face Bleach, 50c.

Ricksecker's EDGEWOOD VIOLET

Violet Perfume has long been a favorite with women of taste and refinement. Ricksecker's Edgewood Violet is one of the finest violet extracts ever produced. It is refreshing, lasting, delicate, pleasing to all. One trial will make you a constant friend of Edgewood.

50 Cents per Ounce
Mail or phone orders filled
Both phones 491
Off & Vaughn Drug Co.
S. F. BOTHWELL, Prest. H. M. NEWLON, Sec'y.

KILL THE CHILL

These evenings are too chilly for no heat, and not quite biting enough for an elaborate heating system. What you need is a
PURITAN GAS RADIATOR—No care, no trouble. Clean and economical.
Cass & Smurr Stove Company
314-16 South Spring Street.

A High Class Business Shoe Price $7

Gun metal calf, with dull mat, kid top. The character and general excellence of this shoe will appeal to men who dress carefully
Wetherby-Kayser Shoe Co.
215 South Broadway

BLOATER MACKEREL

The very finest, whitest, tenderest mackerel ever sold by us Price 35c each—Try one. We also have smaller mackerel at 15c, 2 for 25c.

WE ARE RELIABLE GROCERS
Either Phone 950
Carr & Stephens INCO
621-623 SOUTH BROADWAY

A beautiful Calendar free to every one Who asks for it.

Nettleton's The Shoes for Gentlemen

The name Nettleton stands for perfection in men's shoes—style, quality, comfort, satisfaction.
No explanation is needed to impress the buyer—the stamp of Nettleton is a guarantee of more than your money's worth.
We are sole agents for Nettleton's in Los Angeles.
The style shown above is one of the latest Nettleton models. A Varsity shoe made of fine patent calf with dull mat kid top. Blucher cut, with whole foxing and patent leather eyelet stay, double sole, outside Scotch edge, military heel, price $8.
Same style with single sole and blind eyelets—$8.
Mail Orders Filled
C. M. STAUB SHOE CO.
Broadway, Corner Third

H. JEVNE CO.
...FOR...
New Year's Dinner

We carry nearly all the requisites for that big dinner you are going to serve on New Year's Day. Here's a few happy suggestions taken at random from scores of dainties—fancy mixed nuts, almonds, walnuts, pecans, etc.; peerless cluster raisins, the choicest varieties; finely flavored English plum puddings; delicious layer cakes in all icings; Jevne's famous chocolate bonbons; New Year's candy, fancy favors, etc.; fancy crackers, all varieties and sizes; and don't forget that La Crescenta Wines are the correct vintages to serve on the first day of the year—and every day thereafter. Visit the store. You'll find hundreds of appropriate viands not mentioned here. If you want the New Year's dinner to be faultless—consult Jevne.

SMOKE JEVNE'S FINE CIGARS
208-210 S. SPRING ST.—WILCOX BUILDING

ANTICIPATING PLEASURE.
So with all our regular patrons. We serve ice cream that never fails to realize the highest expectations. Made from absolutely pure and choice ingredients, 'tis at once wholesome and delicious. A palate tickler and a delight to the sense of taste. There's none finer. Try it and you'll agree with us by acclamation.
Maple Grocery
8th and Towne Ave.
Sunset M 2317, Home 904.

Luscious Pineapples

"The Mexican Sugarloaf," just in. Best we've seen for some time; matured to perfection, every grain of equal ripeness. Entirely free from green spots so prevalent in those the city is filled with.
Ludwig & Matthews
Phones 550. MOTT MARKET.

Conradi COMPANY
THE NEW STORE
Silverware
Fine Jewelry
Diamonds
Watches
S. CONRADI COMPANY
203-205 South Spring Street Under Hollenbeck Hotel

COLUMBIA CLOTHING and SHOE HOUSE
POSITIVELY CLOSING OUT—270-272 SOUTH MAIN STREET

San Bernardino and Orange.

[NEWS REPORTS FROM TIMES CORRESPONDENTS.]

BURGLAR PUT TO FLIGHT BY DOG.

SAN BERNARDINO CANINE DOES NOBLE SERVICE.

Intruder Leaves Numerous Articles of Clothing Hanging from Window. Man Suspected of Pasadena Car Robbery Not Identified by Motorman—Little Bear Valley Work.

SAN BERNARDINO, Dec. 28.—A little white dog named "Fritz" owned by B. C. Harbison, of the San Bernardino Sun last night put to flight a daring housebreaker who had broken into the editor's house during the absence of Mr. and Mrs. Harbison. The thief had secured entrance through a window, by ripping off a screen.

He had ransacked several rooms, and, gathering together a quantity of clothing, the pockets of which he evidently intended to search at his leisure on the outside, he bungled and aroused the little dog locked in an adjoining room. The canine set up a terrific barking and plunged toward the door, trying repeatedly to beat it down.

The noise of the barking put the burglar to flight and aroused the maid. When the editor returned, half an hour later, it was found that the burglar had left numerous articles of clothing hanging from the window. The thief secured $30 in gold and several gold stick pins, but overlooked other jewelry of value. This is the second housebreaker that has been put to flight by this little dog, which has been in the editor's family a long time.

FAIL TO IDENTIFY.

H. O. Blair, the motorman of the Pasadena car which was held up Sunday by robbers, and George R. McGregor, business manager of "High School Item" of Pasadena, who was a passenger on the car and lost a watch, came here tonight to look at Edward Day, the robber suspect, but failed to identify him.

Day is about 40 years of age, weighs about 155, had three days beard, sharp black eyes and black hair. Two long scars between the right temple and cheek bone and the backs of both hands are badly lacerated and the wounds are filled with sand and dirt which conditions substantiated the suspicions.

Although he had only $1 on his person when arrested in Redlands he asked if $10 would release him. While at the Redlands lockup he was visited by a sandy complexioned man, who, when he saw that he was being watched, made his escape.

HOLDS RANCH LONG TIME.

Thirty thousand dollars passed over the counter of the San Bernardino National Bank today to Charles Thomas, the money representing the purchase price paid by R. F. Garner for the Thomas ranch of 1600 acres, situated in the San Jacinto country. Thomas located the property forty-five years ago, and has lived there ever since. The tract is well watered and one of the best stock ranges in the section. Garner gives Thomas a year's lease on the range to enable him to dispose of his stock. January 1, 1907, the range will pass into complete control of the purchaser.

WORK THROUGH THE WINTER.

Arthur Drew, of the contracting firm of Bright & Drew, who are building the Arrowhead reservoir, announces that, commencing the first of the year, work will be resumed on the project and pushed without interruption through the winter. Wednesday of last week the big force of employés was cut to forty men to enable the employés to spend the holidays with their families before taking up the winter's run. This is the first winter that even an attempt has been made to continue work. Drew says that the progress which he expects to make will explode the theory that the winters are too severe in the mountains to permit such employment.

SAN BERNARDINO JOTS.

Mrs. Cora Hawks, née Varley, a bride of a little less than a year, died last evening at her home here, leaving a little daughter just twenty-four hours old. Mrs. Hawks was the wife of Arthur Hawks and a daughter of Mr. and Mrs. T. B. Varley. She was born in Arizona twenty-one years ago, but had spent most of her life in this city. The funeral will be held tomorrow.

Joseph Hochkiss, a teamster employed by the Brookings Lumber Company, was seriously cut in the right temple yesterday morning by a flying piece of lumber. He had gone to Fredalba for a load of lumber. When on his way down a strong wind lifted a heavy board from a pile of lumber, and carrying it through the air, it struck Hochkiss, rendering him unconscious. A gash two inches in length was inflicted and a small artery was broken.

Clara Baldwin, a young woman 22 years old, was committed to the Southern California State Hospital for the Insane at Patton yesterday by Judge Bledsoe. The testimony at the examination showed that she had inherited insanity, a grandmother having died in an asylum. Overstudy at Stanford accelerated her condition.

Two men whose names are unknown are under arrest at Barstow charged with beating a Chinaman. They were attempting to jump a mining claim belonging to C. W. Roach, a Santa Fé officer, and Deputy Sheriff T. A. Smithson. The claim had been left in charge of the Chinaman and a white man.

REDLANDS.

NEW YEAR'S RACE PLANS.

REDLANDS, Dec. 28.—New Year's Day will be enlivened by matinee races which will take place at Association Park. The neighboring cities will have their favorites entered in the races and a great struggle is promised for the title to the coveted cup. Ten entries have been made from Riverside, while San Bernardino will have about twelve or fifteen fast steppers in the contest. Roscoe, the local horse owned by A. S. Fox, stepped a fast mile yesterday as did also Hazel Kinney and Adath. L. E. Kiefhaber will race his horse, Jay and Robert Curtis will send his promising filly to the starting post. These will be amateur races, there will be no charge and a large crowd is expected from the various points throughout this section.

BACHELOR-BENEDICT BASEBALL.

A number of the society bachelors and benedicts, mostly members of the Redlands Country Club have planned a unique way to aid the Settlement, the well known home for poor consumptives. On Saturday afternoon these men will line up at the Country Club for a game of base ball, which will no doubt make up in fun what it lacks in real merit. The following line-up includes preachers, doctors, lawyers and society men:

Bachelors		Benedicts
C F Smith	pitcher	W. J. Rabbeth
Rev. M. Savage	catcher	C. C. Ames
Karl Hill	first base	H. P. Kingsbury
W. Johnson	second base	F. S. Graham
Dr. C. E. Ide	third base	W. Miller
R. Williams	short stop	Rev. Porter
L. Gray	left field	A. C. Derman, Jr.
H. Haver	center field	H. W. Allen
H. M. Paine	right field	F. P. Morrison

REDLANDS TOWN NOTES.

Two of Redlands' most prominent and influential citizens, T. Y. England and his son J. W. England, are critically ill at their homes in this city. The elder Mr. England arrived only a few days ago, from his home in Philadelphia, for the winter. While en route he was taken ill and since arriving has grown steadily worse. Both men are suffering from acute bronchitis.

The members of the Baptist Church of this city wish to make a correction of the statement that the local church has extended a call to Rev. Dr. Field, who was announced to preach here next Sunday. Rev. D. Clevenger, who has supplied the church three Sundays as a candidate and is held in very high esteem by the church and congregation, stands a fair chance of receiving the call to the pastorate.

BIG DOSE, LONG SLEEP.

Man at Etiwanda Takes Six-day Nap After Drinking Contents of Bottle.

[BY DIRECT WIRE TO THE TIMES.]

SAN BERNARDINO, Dec. 28. —[Exclusive Dispatch.] Henry Bowers was brought to the County Hospital this evening from Etiwanda to be held pending examination before a lunacy commission.

Bowers imagines that fraternal organizations are seeking his life. Friday he drank the contents of a large bottle of a sleep-producing concoction, and never awakened until this afternoon, having slept six days without food or drink.

ORANGE.

CITRUS AND OTHER ITEMS.

ORANGE, Dec. 28.—The trustees of the Independent Orange Growers' Association will sell at public auction on January 30, all of its property, the principal items of which are the packing-house and lands on Chapman street.

Twenty-three carloads of oranges were shipped last week from the Santa Fé depot.

Charles U. Paxton and Miss Elizabeth Fate were married at the home of the bride's father today.

SANTA ANA.

WOMAN LIQUOR SELLER FINED.

SANTA ANA, Dec. 28.—Mrs. Emma Franke of Stafford street was before Recorder Willson this morning and paid a fine of $200 for the illegal sale of liquor at her home. Last night Marshal Maxwell and Nightwatchman Murray raided the place, caught three men just as they were leaving with an abundance of wet goods, and confiscated seventy-two bottles of beer found in a room at the rear of the house.

Mrs. Franke waived the formality of a trial and put up the money in payment of the fine imposed. About a year ago she was arrested on a similar charge and paid a fine of $100, and her husband, Fred Franke, paid an equal amount last year for booze selling. The beer taken from the place last night was returned today on the promise of the Frankes that they would stop selling the stuff.

MEXICAN FALLS DEAD.

Jesus Morales, a Mexican about town, dropped dead in a shop on Sycamore street today by the bursting of the descending aorta of the heart. The man was rolling a cigarette when death overtook him so suddenly that he had no time to say a word. An inquest was held this afternoon. Morales was 40 years old. He came here some time ago from Calexico.

TRIO OF WEDDINGS.

Charles W. Paxton and Miss Elisabeth F. Fate, both well known young people of Orange, were married yesterday evening at the bride's home in the presence of friends and relatives. Rev. T. H. Woodward of the Methodist Church performed the ceremony. Mr. and Mrs. Paxton will make their home in Orange.

The marriage of Dr. Harry Fulsom of Los Angeles, son of Supervisor Jerome Fulsom of the Fourth District to Miss Della Swiggert of Los Angeles, was celebrated today at the home of the groom's parents. Rev. F. D. Ashleigh performed the ceremony.

On Wednesday morning at the home of the bride, Miss Jennie Winters and Purl R. Talbott of Garden Grove were united in marriage. They will make their future home at Modesto.

SANTA BARBARA.

RETURN OF RUNKLE.

[SPECIAL CORRESPONDENCE OF THE TIMES.]

SANTA BARBARA, Dec. 28.—Frederick Runkle, the former leader of the Santa Barbara Military Band and musician, who left this city on Thanksgiving night last month in company with Miss Grace Chapman, his pianist, has returned, and gone again. Mrs. Runkle, the wife he deserted, says that it was no elopement, but simply a sad misunderstanding. Mr. Runkle quietly returned to the city on Christmas, after a month's absence, and joined his wife at his former residence. What explanation he made to her for his hasty departure and his unexpected return is not known. He left the city again on Tuesday evening, and it is not known when he will return.

Mrs. Runkle denies that there had been any elopement between her husband and Miss Chapman, but does not state why he dropped out of sight so suddenly with the young lady. Mrs. Runkle says that Mrs. Richards, Miss Chapman's aunt, heard from the young lady, after she left the city, and that she had no idea that an elopement was suspected until she read of it in the papers. Miss Chapman went to San Francisco, and has been there ever since, and has a good position, and is prospering, says Mrs. Runkle.

According to his wife's statements, the bandmaster went from this city directly to Denver, Colo., to which city he has returned.

Chauffeurs' Medical Examination.

It is proposed in France to require that chauffeurs shall pass a medical examination in order to have only men absolutely sound in charge of automobiles. Many instances have been found in France of chauffeurs in poor condition, with various physical infirmities. In one case an epileptic was found in charge of a motor car. Over here the strain seems to be upon the pedestrian rather than upon the driver of the devil wagon. A commission to pass upon the physical qualification of every man to walk the streets is in order. The nervous and the weak hearted should be kept at home, while it is doubtful if the average degree of frangibility ought not to be in some manner restricted to the side streets.—[New York Tribune.

UNDER HOOFS, LAD UNSCATHED.

MIRACULOUS ESCAPE OF BOY AT RIVERSIDE.

While Riding on His Tricycle Horse and Buggy Furiously Driven by Two Negroes Dashes Out of Alley and Over Him—Chamber of Commerce Election Tonight.

[BY DIRECT WIRE TO THE TIMES.]

RIVERSIDE, Dec. 28.—[Exclusive Dispatch.] Only a miraculous chance saved Frederick Elmer Benton, the six-year-old son of Rev. Herbert E. Benton from instant death today. The little boy was riding on his tricycle on Eighth street, near Main, when a buggy furiously driven by two unknown negroes, dashed out of an alley and ran upon the child.

The boy and the tricycle went under the horse's hoofs. The animal struggled frantically for a moment or two and then the child emerged from under the rear wheels without a scratch.

He picked up his tricycle, knelt down to straighten a bird wheel, which was badly bent, where the buggy ran over it, and seemed as unconcerned as if he was used to rough-and-tumble scrimmages with the horses.

Bystanders forgot the negroes in their sympathy for the child, and when they rushed to the lad he lisped unconcernedly: "Ise not hurted. See horse did not kick me, and I went right under, see wheels without touching 'em."

The negroes escaped.

RIVERSIDE JOTTINGS.

After argument this morning, Judge Noyes took the case of Pliny T. Evans, representing the Rubidoux Building Company, against Frank A. Miller under advisement.

The Nominating Committee of the Chamber of Commerce has reported thirty-seven names from which twenty-five directors will be selected at the annual meeting of the chamber, which will take place after the banquet at the Glenwood tomorrow evening.

IN THE EARTH.

RARE MINERALS, MINES AND METALLURGY.

POPULAR QUERIES AND EXPERT ANSWERS.

[Answers to legitimate questions in mineralogy metallurgy, chemistry or mining will be given here, but only when of interest to the mining or commercial world. Personal questions from curio dealers and mineral collectors, as ores, minerals, earths or metals of non-commercial value, and assays for metal, will not be answered, but should be written direct to analysts and assayers. Address The Times.]

A Medico's Quiz.

EL PASO (Tex.) Dec. 7.—[To the Editor of The Times:] Kindly reply descriptively, to the questions following:

(1.) In what form does phosphorus occur native?

(2.) Separate metallic tellurium from bismuth sulpho-telluride.

(3.) Describe cholesterin and show it from animal organism?

(4.) Give a concise field test on, and description of scheelite.

(5.) Is there such a mineral as Terlingualite, if so, describe it, with locality? I read The Times three hundred and sixty-five days per annum, excepting leap-year. Yours truly,

DR. E. A. W.

ANSWER: (1.) Phosphorus does not occur native. In the state of phosphoric acid it is contained in ancient unstratified rocks, in lavas of modern origin and in such minerals as apatite, amblygonite, phosphatic rock and pebbles. These disintegrate and crumble into fertile soil. The phosphates pass into the organism of plants, into the bodies of animals which eat such plants, and when these animals die they, in turn, yield to mother earth the phosphates from bone and other matter. In 1669, Brandt, of Hamburg, discovered phosphorus, and prepared it from a certain animal fluid. A process for phosphorus is that of calcining bones and thoroughly powdering such; the powder is then mixed with two-thirds of its weight of sulphuric acid diluted with a large amount of water; this mixture is allowed to stand for twelve hours, then filtered, and the nearly insoluble calcium sulphate is washed. The liquid is then evaporated to the consistency of syrup, mixed with powdered charcoal and the desiccation completed in a vessel of iron exposed to a high temperature. When dry, it is placed in a stoneware retort to which a wide bent tube is luted, dipping a little into the water contained in a receiver. A safety tube serves to give issue to the gases which are carried into a chimney. (2.) Powder the ore to 100 mesh. Mix the powder with its weight of dry sodium carbonate and make into a paste with linseed oil. Heat the paste to white heat in a closely covered crucible; telluride and sulphide of sodium are thereby produced and metallic bismuth is set free. The fused mass is dissolved in water, and the solution freely exposed to the air, when the sodium and sulphur oxidize to sodium hydrate and thiosulphate, while the tellurium separates in the metallic state.' (3.) Cholesterin is a product of animal organism, homologous with cinnyl alcohol. It possesses the characteristics of a monatomic alcohol. "It is found in small quantity in various parts of the animal system, as in the bile, the brain and nerves, and the blood; it forms the chief ingredient of biliary calculi, from which it is easily extracted by boiling the powdered gallstones in strong alcohol, and filtering solution while hot; on cooling, the cholesterin crystallizes in brilliant colored plates." (4.) Scheelite, very often, resembles rough marble in appearance, but its specific gravity is high, i.e., 6. It is of an adamantine or resinous luster. Yellow, white, gray, pink or brown, in color, 4.4 to 4.7 in hardness. Pyramidal, tabular and lenticular in habit. Massive structure when of commercial value. In formula one of calcium, one of wolframium to four of oxygen, and popularly known as calcium tungstate. B. B., fuses to a glass, opaque when cold, its powder added to microcosmic salt gives a bead, colorless in the outer flame; in inner flame, green while hot and blue when cold. A good test is its appearance (already described;) its heavy weight, hydrochloric acid added to some of the powdered mineral in a small porcelain evaporating dish and boiling for a moment or two, a yellow powder (tungstic acid) separates out, which powder, is soluble in acqueous ammonia. (5.) At Terlingue (Brewster County, Texas) small specimens of a grayish-brown color, known as Terlinguaite, an oxychloride of mercury, are occasionally found.

Pitchblende.

LOS ANGELES, Dec. 12.—[To the Editor of The Times:] Please describe pitchblende with test. I will look for a reply in The Times, Yours respectfully, C. D. S.

ANSWER: Pitchblende (uraninite) when pure, yields 84.78 uranium, and 15.22 oxygen, percentage, respectively. It occurs massive, disseminated, in botryoidal masses, reniform, curved and lamellar structure, color gray, green or brown-black. Dull submetallic luster. Streak, green-black. Brittle, uneven and sub-conchoidal. In fractures. Hardness 5.1 to 5.8. Sp. gr., 6.4 to 8.6. B. B., infusible, with borax or microcosmic salt forms a yellow glass in the outer flame, a green glass, inner flame. Soluble in warm nitric acid or in aqua regia. It is the chief ore of radium and occurs at the Kirk and Wood mines, near Central City, Colo., in magnificent shape, high percentage, uranium and in commercial quantity. Ilmenite, Magnetite, Wolframite, Manganite, Blende, and Hubnerite are frequently mistaken for pitchblende.

Cash or Cure

If Shiloh's Consumption Cure fails to cure your Cold or Cough, you get back all you paid for it. You are sure of a Cure or the Cash.

If it wasn't a sure cure, this offer would not be made.

Can anything be fairer?

If you have a Cold, Cough, or any disease of the Throat, Lungs or Air Passages, try

SHILOH

25c. per bottle. All dealers guarantee it

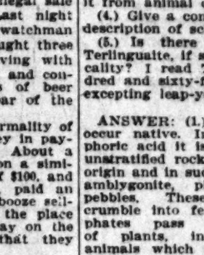

Only Men

Unless we know that we can cure you we will not accept your case, and in every instance we treat by our own original advanced and scientific methods. We treat

Men Only

Our experience as specialists in men's diseases is of seventeen-year quality. We treat and cure HYDROCELE, VARICOCELE, CONTRACTED DISORDERS, SPECIFIC BLOOD POISON, STRICTURE AND "WEAKNESS."

Consultation free at office. YOU PAY WHEN CURED.

DR. TAYLOR & CO.

Corner Spring and Third Streets, Ramona Block, 205½ S. Spring St.

$100.00 FOR A NAME

We have secured the sole American agency for a European umbrella fabric, woven of silk and linen, with tape edge. We will pay $100 for the most fitting name for the umbrella which we manufacture from this fabric. Send your ideas to ARNOLD, SCHIFF & CO., 54-56 White Street, New York City.

The first consideration in choosing a brand of olive oil is purity—Hill's Olive Oil is pure.

Brights Disease and Diabetes

This Single Statement Records Five Recoveries by the Fulton Compounds.

A. P. Ford, the mining expert, of 337 Pine street, San Francisco, has several properties in Oregon; one at Pursel is in charge of his nephew, Robert Forbes, to whom he is much attached. His nephew's health failing, he was much distressed to learn that it was Bright's Disease, and he interviewed some of those who had recovered in San Francisco under the Fulton Compounds. Among others he knew personally the late N. W. Spaulding, ex-U. S. Sub-Treasurer of that city, and also Charles Engelke, editor of one of the German papers. They satisfied him of the genuineness of the claims—Mr. Spaulding telling him of the complete recovery of his daughter, after physicians said she was beyond help with Bright's Disease, and Engelke also had recovered from the same disease under the same treatment. This decided Mr. Forbes, and he sent Fulton's Renal Compound, to his nephew, who was soon about his usual duties and finally recovered. This was in December, 1902.

A reporter met Mr. A. P. Forbes on Montgomery street, in San Francisco, last week, and asked him how his nephew was. He said: "He is all right," and he added the following:

"I was so delighted at his recovery that I told a great many about it—among others, a lady, who took much interest in it, as she had two friends at that time with Bright's Disease. She interested them both, particularly one who knew me. I did not see her for a long time, but met her recently, and was delighted to have her thank me. She gave me the pleasing information that both had recovered."

Note that this short narrative records the recovery of five different people from Bright's Disease.

About 87 per cent. of all cases of Bright's Disease and Diabetes are curable by the Fulton Compounds. Send for literature. Owl Drug Co., Los Angeles.

When to suspect Bright's Disease—Weakness or loss of weight; puffy ankles, hands or eyelids. Kidney trouble after the third month; urine may show sediment; failing vision; drowsiness; one or more of these.

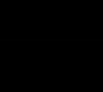

DR. C. S. MERRILL,

(Of New York University.)

26 years a specialist for Genito-Urinary diseases of men and women. Varicocele and hydrocele cured in one treatment; no knife or loss of time. Bladder, Prostatic and Urethral Inflammations, Stricture, Lost Vitality, etc., quickly and permanently cured. Consultation free and strictly confidential. 205½ S. Broadway, rooms 3 and 5.

R·R·R

RADWAY'S READY RELIEF

Radway's Ready Relief taken inwardly instantly relieves and quickly cures Pains, Cramps in the Bowels, Cholera Morbus, Diarrhœa, Dysentery, Summer Complaint, Flatulency and all internal pains. Externally for Bruises, Burns, Bites and Stings of Insects, Rheumatic Pains, etc. Sold by druggists.

The Twentieth Centurv Grader.

Light, economical and practical. The only successful two-horse road grader. Operated by one man. Drawn by one team. Especially adapted to leveling fields for irrigation and cutting and cleaning irrigation ditches.

Write today for Catalogue A.

The White City Grader Co.,
White City, Kansas.

Munyon's Dyspepsia Cure

will enable you to eat what you like and all you like. Cures dizziness, constipation, nervousness and sleeplessness; makes old stomachs almost as good as new. Makes good, rich blood and builds up the whole system.

Munyon's Witch Hazel Soap makes the skin soft as velvet. Sold everywhere.

Marvel Millinery
Exclusive designs in women's Hats
241-243 So. Broadway

MEN, IT'S FREE!

ASK ME TO SEND YOU, SEALED, FREE, a book just completed, which will inspire any man to be bigger, stronger, younger (if he is old,) and more vigorous than he ever felt. I am a builder of men.

I can take any weak, puny man and make him feel like a Sandow. Of course, I can't make a Hercules of a man who was never intended by nature to be strong and husky. I don't mean that.

But I can take a man who started with a fair constitution and before it got fully developed began tearing it down. That fellow is weak nerved, slow, poky, lacking in vim, ambition and self-confidence. I can make a man of him in three months, so that his own friends won't know him.

Every man who is weak and "going back" knows that there ought to be something which will restore that old "steam" to his physical body. He has tried the usual drug method and found that a fizzle, and yet he knows there must be something.

I know it, too, and I've got it. It's Electricity. You can't name anything more likely to have that force which a weak man lacks. It's a natural power. I can pump it into a weak man while he sleeps and make him feel like a Sandow in no time. It's the spice of life.

So get the book if you want to be stronger. Send this ad. and I'll seal it closely and mail to you without marks. Come and see me, if possible. Whether you call or write, I'll give you the names of people you know that I've cured.

DR. M. B. M'LAUGHLIN 129 S. Spring St., Los Angeles

Send me your Free Book, closely sealed, and oblige.

NAME .....

ADDRESS 12-29-05

MEN

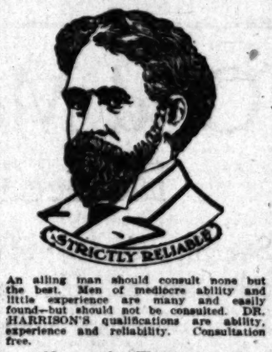

An ailing man should consult none but the best. Men of mediocre ability and little experience are many and easily found—but should not be consulted. DR. HARRISON'S qualifications are ability, experience and reliability. Consultation free.

Chronic Troubles

Of men are treated by thorough, scientific and skillful methods that result happily in curable cases. There is no guessing, no experimenting; our work is based on a thorough knowledge of our business.

Contracted Disorders

Every curable case is given thorough and reliable treatment; when we pronounce a patient cured, he may be assured that there is not a particle of infection or inflammation remaining, and there is not the slightest danger that the disease will return in its original form or affect the general system.

Varicocele

Dr. Harrison & Co. guarantee a cure in every case of varicocele they treat. If you have varicocele, call and see them; examination and consultation is free. We are always ready to refer to men that we have cured. Our cure is positive and permanent; the treatment simple and painless.

Our Medical Journal FREE

Downstairs at our entrance, 202½ S. Broadway, you can help yourself to our medical journal; an extensive description of our special work is given. It contains full information, which we cannot publish in our advertisement. If you live out of the city, write for one.

Doctor Harrison & Co.
202½ S. Broadway
Office hours: 9 to 4, 7 to 8
Sundays 9 to 12

MEN

I Cure You by Rational and Effective Means

It is local, direct and effective in this—it re-establishes the natural order of things.

In Functional Derangement

of the reproductive system, my treatment restores perfect physical health and strength.

My Treatment

for Contracted Diseases, Stricture, Urethral and Bladder Troubles, is effective, cleanly and perfect. I remove all soreness, inflammation, and every vestige of poison from the system.

I Cure Varicocele

In 4 to 6 Days

The treatment is painless, and the cure is complete. Also Rectal, Kidney, Wasting, Nervous Conditions, Functional Derangement and Hydrocele.

Dr. Morton
316 So. Broadway
HOURS:
9-4, 7-8 Sundays, 9-12

Lucas Paints

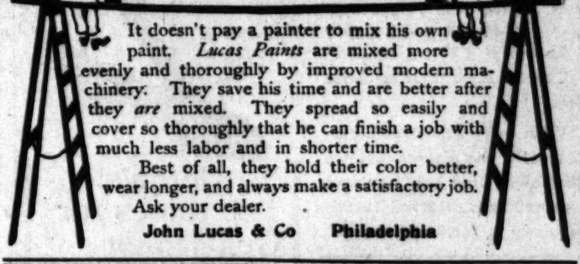

It doesn't pay a painter to mix his own paint. *Lucas Paints* are mixed more evenly and thoroughly by improved modern machinery. They save his time and are better after they *are* mixed. They spread so easily and cover so thoroughly that he can finish a job with much less labor and in shorter time.

Best of all, they hold their color better, wear longer, and always make a satisfactory job. Ask your dealer.

John Lucas & Co Philadelphia

POND'S EXTRACT
THE OLD FAMILY DOCTOR

"All Is Not Gold That Glitters"

neither is witch hazel the same thing as Pond's Extract even though your dealer tells you so and it looks and smells the same. It only takes one trial to discover the difference.

Witch Hazel is not the same thing. On analysis of seventy samples of Witch Hazel—offered as "the same thing"—fifty-two were shown to contain wood alcohol or formaldehyde or both. Avoid danger of poisoning by using

THE OLD FAMILY DOCTOR
POND'S EXTRACT

BROWNSBERGER EVENING SCHOOL
All Branches of a Business College
953-5-7 West Seventh Street

RETURNED—Dr. T. Fou Tuen, the celebrated oriental scholar, and ex-official physician to the Emperor of China, has returned to the city. He will be pleased to meet all of his old-time friends. Our herbal remedies have cured Americans diseases for two generations.

FOO & WING HERB CO.
903 S. Olive St., Los Angeles

The Dr. Wong Co

Established 1882.

Sell Chinese Herbs and Medicines that cure Consumption, Asthma, Catarrh, Rheumatism, Appendicitis, Kidney, Liver and all Female Troubles, etc. Call and investigate. Testimonials and Consultation free. Office hours from 9:30 a.m. to 7 p.m.

SANITARIUM
713 SOUTH MAIN STREET

Every Woman

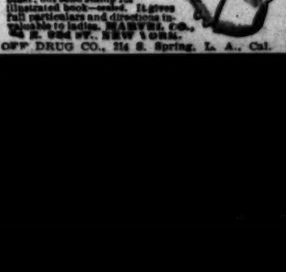

is interested and should know about the wonderful
MARVEL Whirling Spray
The new Vaginal Syringe. Perfection and Success. Best—Safest—Most Convenient. It Cleanses Instantly.
Ask your druggist for it. If he cannot supply the MARVEL, accept no other, but send stamp for illustrated book—sealed. It gives full particulars and directions invaluable to ladies. MARVEL CO., 44 E. 23rd ST., NEW YORK.

OFF DRUG CO., 214 S. Spring, L. A., Cal.

LADIES
TAIT'S REGULATING TABLETS
have been prescribed for the cure of
MONTHLY IRREGULARITIES
by many of our best physicians, who testify to their invariable success. They are POSITIVELY GUARANTEED not to injure the most delicate woman and will give speedy relief in cases where remedies have failed. Price $2. For sale at
SUN DRUG STORES.

Blood and Skin Diseases a Specialty
Rupture Piles, Varicocele and Strictures Cured Without Cutting
MELVIN E. SYKES, M. D.
422½ S. Spring, Grand Pacific Hotel.

BOTTLE CURES.
McBurney's Kidney and Bladder Cure.
For Bright's Disease, brick-dust deposit, bed-wetting, gravel, dropsy, diabetes and rheumatism. Send 25c in 2c stamps to W. F. McBurney, 2687 Vermont ave., for 5 days' treatment. Prepaid. $1.50. Druggists.

BUY THE GENUINE
SYRUP OF FIGS
MANUFACTURED BY
CALIFORNIA FIG SYRUP CO.
NOTE THE NAME.

SEXINE PILLS
Cure quickly and forever Nervous Debility, Impotency, Diseases, etc. For sale at all Drug Stores.

SIDNEY

MARGARET GRAHAM
"The successful Psychic."
Tells you what you desire to know; given by mail to out-of-town patrons. Sketch readings by mail, $1. Full life reading by mail, $2. Include exact date of birth. Office hours, 9 a.m. to 8 p.m. and Sunday. Evenings by appointment most reasonable. MARGARET GRAHAM, 344 S. Broadway. Directly opposite Hamburger's Place.

HYOMEI
Cures Catarrh
Sold under absolute guarantee of cure or money refunded.
Leading Druggists

CANCER CURED
By Mrs. S. J. Bridge's Remedy. Administered by licensed physician at The Chester, 454 S. Spring st. Hours 9 to 4 daily.

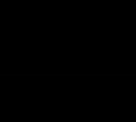

Persian Nerve Essence
RESTORES MANHOOD. Has cured hundreds of cases Nervous Debility, Impotency. They clear the brain, strengthen the memory, make digestion perfect and restore magnetic vigor to the whole being. All drains and losses stopped permanently. $1 per box, 6 boxes guaranteed to cure or refund money. $5. Mailed sealed. Book free. Persian Nerve Essence Co., 235 Arch st., Philadelphia, Pa. For sale by Owl Drug Co., in Los Angeles.

MEN AND WOMEN
Use Dog Oil for rheumatism, discharges, inflammations or irritations of mucous membranes. Painless, and not poisonous or permanent. Sold by Druggists, or sent to any address in plain wrapper by express, prepaid, for $1.00, or 3 bottles for $2.50. Circular sent on request. Dog Oil Co., Coldwater, Mich.

For Woman's Eye
The emollient, cleansing, purifying, antiseptic, cleansing, purifying and beautifying properties of CUTICURA SOAP and CUTICURA OINTMENT render them of priceless value to women, especially mothers.

WALL PAPER WALL PAPER
THAYER DECORATING CO.
Estimates Furnished
430 SOUTH HILL STREET

A. J. Hamilton & Son, 311 S. Hill

Rheumatic Pains

"I have suffered terribly with rheumatism. I took Dr. Miles' Anti-Pain Pills and they gave me great relief. I have spells of terrible pains in my ribs, and in the small of my back, and the Anti-Pain Pills help me right away. I am now well of the rheumatism and think Anti-Pain Pills done me more good than all the other medicines. I first heard of them through the following circumstance that happened at our home two years ago. A friend, Mrs. Brown, of Orion, Mich., came to visit us. She had not been able to dress herself or comb her own hair for months. A friend of ours came in and seeing her suffering offered her some Dr. Miles' Anti-Pain Pills. She laughed at the idea of relief from such a source after doctoring for so long, but took one dose of the tablets with the remark that it would at least do her so no harm. She took another that evening, and the next morning she was so elated that she went to the druggist's and got a package and took them home with her. Roberta was here ago, and told me that she continued taking the pills, and that one box cured her, and she has not had a symptom of rheumatism since."

S. R. FARMER,
332 Third St., Detroit, Mich.

Dr. Miles' Anti-Pain Pills are sold by your druggist, who will guarantee that the first package will benefit. If it fails, he will return your money. 25 cents. Never sold in bulk.

Dr. Miles Medical Co., Elkhart, Ind.

LADIES
TAIT'S
REGULATING
TABLETS
have been prescribed for the cure of
MONTHLY IRREGULARITIES
by some of our best physicians, who have had remarkable success. They are POSITIVELY GUARANTEED not to injure the most delicate constitution, and will give speedy relief when other remedies have failed. Price $2. For sale at all
SUN DRUG STORES.

Blood and Skin Diseases
A Specialty
Piles, Varicocele
Stricture Cured
Without Cutting
DR. E. SYKES, M. D.
Spring, Grand Pacific

KIDNEY CURE.
Dr. Hobbs' Kidney and Bladder Cure
Cures Dropsy, Gravel, Dropsy, Rheumatism, Backache, Etc.
Sample Free
Dr. Hobbs' Medicine Co., Fort Wayne, Ind.

BEWARE OF IMITATIONS
INSIST ON HAVING THE GENUINE
SYRUP OF FIGS
MANUFACTURED BY
CALIFORNIA FIG SYRUP CO
PLEASE NOTE THE NAME.

NEXINE PILLS
Cure Nervousness, Debility, Kidney Troubles, Dyspepsia, Etc.
For sale at all Sun Drug Stores

MARGARET GRAHAM
Specialist in Personal Psychic Development
Tells you what you desire to know. Fee $1 and 2-cent stamp to out-of-town patrons (one question by mail, $5). Full life reading, $1. Inclose stamp and give date of birth.
Office hours, 9 a.m. to 7 p.m.
Evenings by Appointment Only.
Phone Main 8615.
MARGARET GRAHAM,
Rooms 1 and 2, 317½ S. Broadway.
Directly opposite Mason Opera House.

HYOMEI
Cures Catarrh
Sold under absolute guarantee of cure or money refunded.
Leading Druggists

CURED
Rupture
Without Operation
Call or Address
Dr. Snyder
Cor. 6th and Main Sts.
Los Angeles

Nerve Essence
A TONIC—Has cured thousands of cases of Nervous Debility, Insomnia, Lack of Brain, Strengthen the Memory, Digestion perfect and impart a healthy vigor to the whole being. All other remedies fail. If not benefited permanently, it pays for itself. Send for Book free. Peruvian Nerve Essence Co., Philadelphia, Pa. Sold by Owl Drug Co., in Los Angeles.

MEN AND WOMEN
Use Big G for unnatural discharges, inflammations, irritations or ulcerations of mucous membranes. Painless, and not astringent or poisonous. Sold by Druggists, or sent in plain wrapper, by express, prepaid, for $1.00, or 3 bottles, $2.75. Circular sent on request.
Big G CURES in 1 to 5 days
Guaranteed not to stricture
Prepaid, $1.00

Los Angeles County News.

[NEWS REPORTS FROM TIMES CORRESPONDENTS.]

OFFICERS HOPE FOR DAYS OFF.

ARE HAPPY OVER PROSPECT IN PASADENA.

Engagement is Likely to be Made Effective Whereby the Members of the Department May Each Have Two Days Away from Duty Each Month—Child's Hair Pulled Out.

PASADENA, Office of The Times, No. 30 South Raymond Ave., Dec. 29.—One of the biggest "labor agitation" that Pasadena has had in a long time seems to be settled in an amicable way and in favor of the working men, as is the case. Yesterday morning word went out from a man who is supposed to know that the police officers of the Crown of the Valley now have a good chance to get two days off each month. If that consummation is reached it means a victory won by the "cops" without the use of any of the loud walking delegates or even the faintest hint of a strike.

Day in and month out the police officers have worked for years with never a day off, and with much overtime, except for the ten days' vacation permitted by State law, and four extra days generously thrown in by the police commissioners.

These fourteen days vacation were taken by the officers in summer and when they were over the men went back to another steady grind of 351 days of work; ten hours each day and night of the men working at night.

Because the wives, mothers and sweethearts that carried on the agitation in favor of reform. They appealed to the administrations without effect. Today it was said that if Chief of Police Pinkham would recommend the employment of one more officer the two days off each month probably would be arranged by the police commissioners. It is known that Chief Pinkham is always willing to stand by his men and hence it is presumed he will be glad to recommend the employment of another "cop" to help out. Several of the officers who were told of the matter last night said the news was better than any Christmas present they had received.

Pasadena has a chief of police and seven patrolmen. For years their only complaint has been the lack of help.

WATER COMPANIES "KICK."

Official notice was served on the several water companies of Pasadena today from the City Hall that until they each furnish a bond of $3000 required by a recent ordinance they will not be permitted to make any more connections. So far practically all of the companies have failed or refused to furnish this bond. Trivial as this question is on the surface, it is deemed of importance because of the strained relations between the two big companies and the city administration.

A week or two ago the Lake Vineyard Company announced that in the future the city would have to pay for water drawn from the fire plugs. It looks to some as if the city and the companies are trying to slap back at each other.

The ordinance referred to requires that the water companies shall first obtain a permit before they do any excavating in the streets; and that for each any excavation is to be made a bond of $500 shall be given, or a blanket bond of $3000 may be given to cover all of the work. The companies say they are willing to give the bond but the ordinance also says each bond must have two sureties to be approved by the mayor. For example, the Lake Vineyard Company offered its bond of $3000, but because two sureties were not given the bond was refused. The demand for sureties has angered some of the companies, and yesterday there was talk among several of a combine among the water companies to resist the exactions of the city."

PULLED CHILD'S HAIR OUT.

Ever since Christmas day neighbors have complained to the police that Mrs. McKee has been on what some called a "wild rampage," and yesterday a complaint was made that she was beating her two children, Ella, aged about 12, and Howard, aged about 10. The McKees live at No. 302 Locust street. Last evening the police found the two children from the mother and turned them over to the Humane Society. It is charged that Mrs. McKee beat the children in a terrible manner, and that she literally pulled the hair out of the little girl's head. This is not the first time that complaint has been made against Mrs. McKee.

FUSE'S FOUR-FLUSHING.

Albert Fuse, accused of stealing much valuable silverware and other articles from A. H. Strand, his employer, convicted by Justice Congdon, Assistant City Atty. Fleming, his attorney, and the Pasadena police, that he took the same "out of revenge," Fuse was in his hearing yesterday morning. "My employer discharged me and I had to worry him," said Fuse.

After listening to the story told by the prisoner it was tacitly agreed that he should be permitted to plead guilty to a charge of petit larceny and then placed on parole.

Late yesterday afternoon Chief of Police Pinkham received a telephone message that knocked out Fuse's chance of leniency. Over the telephone Miss Fevergeon of the City Dye Works told the police chief that she suspected Fuse had stolen a ring from her. Fuse was charged with this and admitted it. He had pawned Miss Fevergeon's ring in Los Angeles for $1. He may go to the penitentiary.

AROUSES PROTEST.

The announcement by the Tournament of Roses Association yesterday that a change in the route of the floral parade had been made, and that the parade would not go down South Lake avenue to San Pasqual, excited a storm of protests from residents of Lake avenue last night. The change in routing proposed by the association would take the parade down Wilson avenue, which is outside the city limits, and would leave the Lake avenue people out in the cold. Last year the parade went on Lake avenue and the residents there can see no reason why changes should be made, especially at the eleventh hour. One family on South Lake has invited twenty people to witness the parade from her home on New Year's Day. She was in tears last night over the change. Another family has invited twelve people from Los Angeles. After making all these social arrangements they think they are receiving shabby treatment from the Tournament Association and efforts will be made to keep the parade on Lake avenue. Dr. Francis F. Rowland, one of the directors, said last night that unless valid reason could be given for the change he is in favor of the Lake avenue routing.

PASADENA POINTS.

The congregation of the North Pasadena Methodist Episcopal Church, Rev. J. C. Elliot, pastor, hopes to be in the new church building the first Sunday after New Year's. Last February the church was struck by lightning during a heavy storm and destroyed. The new building is handsome and commodious.

Pasadena lodge and Corona lodge, F. and A. M., held a joint installation of officers in Masonic Temple last night. A social session was held after the ceremonies. Charles Thomas Sutton is the newly elected master of Corona lodge, and Albert Mercer of Pasadena lodge.

William J. Wiswell, aged 84, died Wednesday at his residence, No. 1946 North Fair Oaks avenue. The funeral will be held at the residence this morning at 11 o'clock.

Charles Henry Wroth, who died at Monrovia, will be buried today in Mountain View cemetery. Funeral services will be held this morning at 10 o'clock at the Reynolds & Van Nuys chapel.

Pasadena bankers are talking of forming a clearinghouse.

A society event was the dramatic afternoon of the Shakespeare Club yesterday at the clubhouse. An audience, mostly of women, filled the auditorium. Mrs. A. G. Merriam, who is greatly interested in amateur dramatic work, had charge.

Rugs, rockers, desks, at Pennel's.
Pictures framed at Wadsworth's.
Bibles at Morris-Thurston Co.
Visit Kuranaga's Dragon tearoom. Delicious Japanese dishes served.
Wanted, waitress. Mrs. William Stanton, Grace Hall, opposite power-house. South Fair Oaks avenue, Pasadena.
Wanted, an unexperienced lady about 18 or 20, for a toilet parlor. Call from 9 to 5, at 17 South Euclid.

SOLDIERS' HOME.

FIND FIREMAN DEAD.

SOLDIERS' HOME, Dec. 28.—Michael Ryan, a civilian, employed as fireman in the power-house here, was found dead in his bed last night. For the past three days he had been complaining of an acute pain in the region of his heart, and had quit his work on that account. A fellow workman on going to Ryan's room to ask what he would like to have from the dining-room table, found him dead.

Ryan, who came to this place from Yuma, Ariz., about six months ago, was a man of steady habits, but of very reticent disposition. In consequence of this latter trait nothing can be learned of his domestic history except that he was a native of New York City, where his family is supposed to reside. His age is about forty-four. The Coroner has been notified, and the remains will be disposed of under his direction.

PICKET SHOTS.

Memorial Hall was well filled on Tuesday evening to listen to the reading of Charles Dickens' "Christmas Carol," by Miss Katherine Gill, professor of reading in the Los Angeles Normal School.

"A Grand Concert," given by Miss Maud Reese Davis and a number of Los Angeles's celebrated vocalists, attracted a goodly audience to Memorial Hall Thursday evening.

L. N. Wise, the contractor, has broken ground for the construction of several hundred feet of cement conduit for the steam-heating and hot water pipes for the new barracks. The latter is rapidly nearing completion.

Oswald Nicholson, late Company I, Second New York Artillery, a native of England, admitted from Santa Barbara in 1902, died yesterday, aged 85.

SAN PEDRO.

STEAMER STICKS IN MUD.

[BY DIRECT WIRE TO THE TIMES.]

SAN PEDRO, Dec. 28.—[Exclusive Dispatch.] The steamer Jeanie, which arrived from San Francisco today, was grounded in making the entrance of the inner harbor. She stuck hard and fast where she will probably remain til high tide tomorrow. The vessel is in no danger.

CHAMBERS TO CONFER.

At a meeting of the Chamber of Commerce this morning a special committee consisting of Messrs. Burns, Hyatt, Hogaboom, Storer and Hansen was appointed to confer with the harbor committee of the Los Angeles Chamber of Commerce relative to the improvement of the outer harbor. On Tuesday night the Board of Trustees set aside the entire frontage of the outer harbor for municipal purposes and it proposes to erect thereon a public mole or wharf. It is desired that the views of the Los Angeles Chamber of Commerce be obtained as to the best methods to be pursued.

SANTA MONICA.

BRIDGING GAP TOWARD HOME.

SANTA MONICA, Dec. 28.—The contractors are finally rushing work in the construction of the fill that is to span the arroyo and fill the gap on Nevada avenue leading from this city to the Soldiers' Home. The wooden bridge that did service for many years was destroyed by fire a year and a half ago and the County Supervisors were in no hurry, evidently, to reopen this generally traveled highway. A cement culvert has been built to carry off the flood waters.

The old horse car line has its tracks on this street, and since the burning of the bridge, the old soldier and his little car have been laid up in the roundhouse. It is the announced purpose of the Los Angeles-Pacific to widen the gauge and electrize the road. It is stated that this work will be undertaken as soon as the fill is finished.

SANTA MONICA JOTTINGS.

The Order of Rebekahs won the Christmas piano in a contest promoted by the business houses of the bay.

O. S. Westover has let the contract for a residence on North Second street. It is to cost $3575.

It has been decided to have a New Year Day basketball game on the High School grounds. The contestants will be the Santa Monica Breakers and the Los Angeles Y.M.C.A. Rushers.

Mrs. M. J. Demick, proprietor of the Milwaukee rooming-house on Utah avenue, died this afternoon. She had been ill several weeks. She was about 60 years of age, had no relatives so far as is known and leaves a considerable estate.

Louis Arrattahas tendered his resignation as official dog-catcher for the city. He evidently thought the salary did not fit the job. Promptly the Los Angeles dog impounders made application for the position, but were turned down, as the thought was distasteful to Santa Monicans that their favorite canines might satiate the appetites of the hungry Igorrotes.

Stella Thomas, who was floated into Sawtelle when the moral wave was at its height in Los Angeles, was yesterday fined $20 when arraigned before Justice Jenness. The charge was disturbing the peace and sentence was suspended in the hope that the woman would disappear forever.

Mrs. E. C. Tilsley and 6-year-old son Fred were spending the holidays with friends at San Luis Obispo. Tuesday night the little boy developed a severe case of croup and died suddenly yesterday.

Out on San Vicente boulevard the Santa Monica Land and Water Company is spending $3000 on the construction of a storm drain that has for its object the carrying of the excess waters of the boulevard into Santa Monica cañon.

WILMINGTON.

CITY TRUSTEES ORGANIZE.

WILMINGTON, Dec. 28.—The City Trustees of the newly-organized town government organized yesterday. S. M. Quimby was elected chairman of the board.

The question of the choice of a fifth member was raised and Attorney Wideman of Los Angeles, acting as legal adviser for the Trustees, gave an opinion. He held that it would be necessary for the four members now in the board to declare that there has been no election of a fifth member and then make a declaration showing that a vacancy exists. At the recent election there was a tie for the fifth member.

The question of appointees of the city was discussed. Among others mentioned with favor for the office of City Recorder was Justice Downing of San Pedro, and Mr. Dixon of Wilmington. The objection to Justice Downing was that he does not reside in Wilmington, and to the latter that he has not yet been in the State long enough to acquire citizenship, although he will be a citizen in a short time. Attorney Wideman of Los Angeles was mentioned with favor as City Attorney. It was thought by all that it would not be wise to employ an attorney from either Long Beach or San Pedro, as Wilmington could not afford to take any part in the squabble between the two harbor towns. Vic Hayes of Long Beach and Mr. Connor of Wilmington were mentioned as available appointees for the office of City Engineer.

Eight applications for saloon license have been filed with the board.

GLENDORA.

NEIGHBORHOOD NOTES.

GLENDORA, Dec. 28.—The Glendora Gleaner, edited by H. H. Kinney and published by J. L. Matthews, has been sold to W. L. Miller.

Edward Zinn has sold his residence on Vista Buena avenue to D. Bowman, recently arrived from Missouri, for a stated consideration of $1000.

Robert Owens, a San Francisco attorney, is visiting his parents, Mr. and Mrs. E. B. Owens.

George Weaver of U.S.C. Law School and Glenn Odell of the U.S.C. Dental College are spending the holiday vacation at their respective homes here.

Miss Whitman of Long Beach High School is the guest of Mrs. Foster Elliott.

MONROVIA.

CALL FOR VOTING PRECINCTS.

MONROVIA, Dec. 28.—In the opinion of the Monrovia Board of Trade, this city's increasing population demands its division into voting precincts. The steady gain was in evidence at the election held the past summer and, according to the school census, the population now is 3500 at this time. C. E. Sicason and W. B. Scarborough will confer with the City Trustees in regard to the matter, acting as a committee from the Board of Trade. The proposed Salt Lake conference to devise means of promoting the diversion of travel toward western channels from Europe was indorsed by the Board of Trade at its last meeting. This was in response to a communication from Gov. Pardee on the subject.

MONROVIA SHORT ITEMS.

Earnest Gray has been employed to photograph the picturesque cañons around Monrovia for a booklet of the city to be issued in February.

The city tax lists have closed with only a small delinquent proportion.

PLAYA DEL REY.

SEWER SYSTEM SOON.

PLAYA DEL REY, Dec. 28.—Early in the new year work will be commenced by the Los Angeles-Pacific electric line on the installation of a septic sewer tank to handle the sewage of this community. About a dozen miles of pipe will be required in the installation of the system, which will accommodate the entire beach settlement.

SAWTELLE.

ALLEGED GAMBLERS ARRESTED.

SAWTELLE, Dec. 28.—John Dupree and C. Alton were arrested on Fourth street this evening by a Long Beach officer on a charge of gambling. They were taken to Los Angeles.

OCEAN PARK.

NOTES OF THE STRAND.

OCEAN PARK, Dec. 28.—Good old-time hospitality will prevail on the hill of South Fourth street on New Year's Day. The time-honored custom of keeping open house to their friends will be followed by Col and Mrs. H. P. Schofield. Mrs. Schofield will be assisted in receiving by Mrs. E. J. Vawter, Mrs. Clara A. Benson and Mrs. L. A. Lauer.

Edward Young, a colored lad whose successful stunts at lovemaking evidently aroused the angry passions in his less favored suitors, was the victim of an assault Tuesday night. While walking along a dark street he received a blow that caused the loss of considerable claret. Young says the object of the attack could not have been robbery, as no attempt was made to hold him up.

Frank Faris heard a burglar in his house on Third street at an early hour yesterday morning. The fellow was surprised at his work and made a quick getaway. Faris took a shot at the retreating figure and judges from the exclamation that followed the report of the gun that the officers would do well to look out for some man who is nursing gunshot wounds in the pedal extremities.

Mrs. A. C. Coburn of Raymond avenue was struck by an east-bound electric car yesterday morning and painfully though not seriously hurt. She was knocked down, but fortunately the car's fender threw her off the track. She attempted to walk across the track, evidently not having seen the car that was approaching.

Washington Hair died yesterday afternoon at the home of his daughter, Mrs. William Maschal, on Kinney street. He had been a resident of this beach for two years, having come from Nebraska. His illness was of but one day's duration.

Samuel Harris of Chicago is the guest of his daughter, Mrs. Clark of Dudley avenue. He served through the war and commanded the Fifth Michigan Cavalry. He was a prisoner of Libbey and was once sentenced to be shot, but says the reprieve issued at the instance of Mrs. Jefferson Davis was received just as the order was about to be executed.

GLENDALE.

SUPERVISORS' VISIT.

GLENDALE, Dec. 28.—The Board of Supervisors visited this town today to look over the boundary lines for the proposed city of Glendale. They were met at the car by citizens who, with a long procession of vehicles, conducted them on a tour of the vicinity.

After their inspection an elaborate luncheon was served at I.O.O.F. Hall at which prominent citizens were present.

The petition for incorporation will be considered by the Supervisors at their meeting January 2.

RANCH SALE.

H. C. Sandison has bought the ten-acre ranch of George Peters on the corner of Fourth street and San Fernando road and will subdivide it for town lots. The stated price paid is $5?

60c Dress Goods 35c

Fancy and plain worsteds and Montrose suitings in popular mixtures and broken plaids; plain mohairs and henriettas also in the collection; worth 60c; on sale for "Something Doing" day, per yard..... 35c
(Nearly half the actual value.)

"SOMETHING DOING"
The 5th STREET Store
BROADWAY & 5th LOS ANGELES. STEELE-FARIS & WALKER CO.

98c Untrimmed Shapes 25c

Rough and smooth felts in broad range of desirable colors; large and small styles in the lot, mostly samples; decided bargain for "Something Doing" day, at..... 25c

Friday-----"Something Doing" Day

is the last "Something Doing" day of this year. We want it to eclipse all records and to wind up this series of weekly bargain events for 1905 with a business that will set a new mark. Judging from these values this will surely be the case, for prices for this last "Something Doing" day have reached the lowest ebb in these offerings. Bear in mind that all merchandise offered by this house is fresh, new and this season's stuff—no last year's styles—no old merchandise of any kind in any department. Expect big values here today. Come early and you'll not be disappointed.

$1.50 Lace Curtains 95c

Good white lace curtains 50 to 54 inches wide, 3 and 3½ yards long, in fancy scroll, floral and medallion borders; button hole stitched edges; worth $1.50; on sale "Something Doing" day, per pr., at. 95c

DOLLAR CURTAINS 75c.

Good white Nottingham lace curtains, 45 to 50 inches wide, 3 yards long; pretty floral, scroll and medallion borders; regular dollar quality; on sale "Something Doing" day, per pair, at..... 75c

$2.00 CARPET SAMPLES 65c.

Axminster, Brussels and velvet carpet samples; 27x40 inches; a good line to choose from; worth $2.00; on sale "Something Doing" day, each at..... 65c

$2.00 FANCY DOOR PANELS 49c.

Fancy white and Arabian colored door panels with fancy braided and Irish Point motifs on imported bobbinet; worth $2.00 each; on sale "Something Doing" day, each, at..... 49c

$1.75 COTTON BLANKETS 98c.

Extra size 12-4 cotton blankets in tan, gray or white, with pretty borders; worth $1.75; on sale "Something Doing" day, per pair, at... 98c

35c CHILDREN'S UNION SUITS 17c.

Jersey ribbed, fleece lined cotton union suits; regular 35c quality; on sale "Something Doing" day each, at..... 17c

25c WOMEN'S COTTON HOSE 17c.

Fast black, full fashioned cotton hose with self embroidered silk in neat patterns; worth 25c; on sale "Something Doing" day, per pair, at..... 17c

25c CHILDREN'S COTTON HOSE 12½c.

Fast black, full seamless, fine ribbed, cotton hose, with double heels and toes; sizes 7, 7½ and 8 only; worth 25c; on sale "Something Doing" day, per pair, at..... 12½c

50c MEN'S AND BOYS' NEGLIGEE SHIRTS 29c.

A clean-up of broken lines and sizes in negligee shirts; a few dozen; worth 50c; on sale "Something Doing" day, while they last, each, at..... 29c

ON SALE IN THE PIT

The accumulation of remnants of silks and dress goods for the past two weeks. Remnants of every kind and in all lengths, suitable for skirts, waists, children's dresses and entire costumes. A generous assortment covering a wide range of styles, colors and qualities. Priced for quick action today, "Something Doing" day.

RIBBON REMNANTS AT HALF PRICE.

All kinds of satin ribbons; single and double face; taffeta ribbons in plain and fancy colorings; widths up to 6 inches; mixed assortments of all lengths; priced Friday, "Something Doing" day, at exactly half.

EMBROIDERY REMNANTS AT HALF.

All kinds of lengths and widths up to 15 inches; big range of pretty patterns, in edges and insertions, on Swiss and cambric. On sale today, "Something Doing" day, at exactly half.

LACE REMNANTS AT HALF.

A big collection of different lengths in Val., Normandy, Cluny, Oriental and torchon laces; lengths and qualities suitable for practically every purpose. On sale today, "Something "Doing" day, at exactly half price.

"SOMETHING DOING" IN FURNITURE TODAY.

Extraordinary price cuts on every piece of furniture on the fourth floor. These are but sample values illustrating what is doing there today.

$10 solid oak commodes, with serpentine fronts, $5.50.

$8.50 fancy reed comfort rockers, $6.48.

$12.50 golden oak finished dressers, $9.50.

$5 adjustable go-carts, rubber tires, reed back and dash, $5.98.

$7.50 fancy enameled iron beds, new designs, $4.98.

$20 white maple dressers, with large mirrors, $15.

$10 heavy Mission extension tables, $7.48.

$20 Tailored Suits $9.98

Stylishly made, from cheviots, broadcloth, homespun and serges; in invisible plaids and mixed effects; hip-length coats and long close fitting styles; trimmed and plaited skirts; values up to $20. On sale "Something Doing" day at..... $9.98

69c Knit Skirts 49c

Pretty striped patterns made with yoke; cut full and wide; values to 69c; on sale "Something Doing" day at..... 49c

New Rain Coats, $12.50 Values on Sale at $8.98

Misses' and women's full length rain coats; box plaited backs, fitted belts, new big sleeves; in checks, plaids and plain colors; values up to $12.50; on sale Friday, "Something Doing" day, at..... $8.98

Entirely new collection received since Christmas.

$8.50 Trimmed Hats $4.48

Black, navy, brown, green, red; in fact, all colors and in an immense range of pleasing styles that have proven the most popular throughout the entire season; well styled and becoming hats, worth $8.50; on sale "Something Doing" day, each..... $4.48

Pretty Children's Hats Worth Up to $1.25 at 49c

Sailor shapes, pretty rolling rims, good crowns; made in rough mohair felts in plain colors, also combination effects; finished with leather sweat band and trimmed with ribbon bands and bowed in pretty styles; worth up to $1.25; on sale "Something Doing" day, each, at..... 49c

$2.50 CHILDREN'S DRESSES $1.69.

Girls' dresses made from cashmeres and fancy suitings, in extremely pretty styles, suitable for girls from 6 to 14 years; well made with nice full skirts; prettily trimmed with silks, fancy braids and buttons; regular values $2.50; on sale "Something Doing" day at..... $1.69

Our New Boys' Department is a Beauty

We're proud of the new boys' department. It's complete in every sense of the word. We want you to see it. Here in this one store you'll find every conceivable new style in boys' suits, overcoats, hats, caps, waists, hosiery, neckwear and other furnishings, arranged in such a way that buying is a pleasure. Though this boys' store was built and the stock assembled in about fifteen days, not a stone has been left unturned to make it all that any customer could desire. Make it a point to inspect the new stock and store at your first opportunity. You'll be welcome whether you buy or not.

"Better" values is the corner stone of our boys' clothing business. We can save you money.

Harris & Frank
LEADING CLOTHIERS
337 to 341 S. Spring St.

The boys' hat department is especially worthy of your attention. All the newest novelties are here.

Banner Wines

For a New Year's remembrance what could be nicer than to send them an order of our guaranteed Medicinally Pure California Wines

Port and Sherry

75c to $3.50 per gallon 25c to $1.25 per bottle
Claret 75c per gallon
Burgundy $2.00 per gallon
Haut Sauterne $2.50 per gallon

Star Wine and Grocery Co.
315 W. 5th St. NO BAR
PHONE HOME 1689 MAIN 2785

Those Who Must Have the Best

Always Take the

"Overland Limited"

It Runs Daily Via

Southern-Union Pacific

And Has No Superior. Come in and We Will Tell You Why.

THOS. A. GRAHAM, Ass't Gen. Freight & Pass. Agt., Southern Pacific, 261 South Spring Street, Cor. Third.

G. F. HERR, Dist. Pass. Agt. Union Pacific, 250 South Spring St., Los Angeles.

THE WEATHER.

COMPARATIVE TEMPERATURES.*

	Max.	Min.	Rain.		Max.	Min.
Boston	50	36	42	New York	42	34
Washington	50	34	37	Buffalo	46	40
Pittsburgh	50	32	41	Cincinnati	54	36
Chicago	46	28	42	St. Paul	38	20
St. Louis	52	42	.47	Kansas City	44	22
Los Angeles	67	41	.53	Jacksonville	72	50

*The maximum is for day before yesterday; the minimum for yesterday. The mean is the average temperature for the two days.

Yesterday's Forecast and Report.

U. S. WEATHER BUREAU, Los Angeles, Dec. 28.—[Reported by George E. Franklin, Local Forecaster.] At 5 o'clock a.m. the barometer registered 30.01; at 5 p.m., 29.98. Thermometer for the corresponding hours showed 46 deg. and 58 deg. Relative humidity, 5 a.m., 65 per cent.; 5 p.m., 76 per cent. Wind, 5 a.m., northeast, velocity 8 miles; 5 p.m., southwest, velocity 6 miles. Maximum temperature, 66 deg.; minimum, 41 deg. Barometer reduced to sea level.

Weather Conditions.—A storm central in the Puget Sound country is giving cloudy weather with rain on the North Pacific Coast. The pressure continues high in the intermountain region, with cold weather, and resulting fair weather with drying land winds in Southern California. There are slight indications of a disturbance in the Colorado Valley section, though not yet sufficiently developed to base a definite prediction of rainy weather, but in this locality considerable cloudiness and probably unsettled weather may be expected tonight and Friday. The Lake Winnipeg storm is central in Arkansas this morning, and rain has fallen heavily in the Arkansas and Lower Mississippi Valley. At Little Rock, 1.80 inches have fallen, and 4.36 inches at New Orleans, in the past twenty-four hours.

Forecasts.—Local forecast for Los Angeles and vicinity: Partly cloudy tonight; Friday, unsettled; no material change in temperature.

SAN FRANCISCO, Dec. 28.—Weather conditions and general forecast. The following are the seasonal rainfalls to date, as compared with those of same date last season, and rainfall in the last twenty-four hours:

Stations—	Last twenty-four hours.	This season.	Last season.
Eureka	.38	9.03	12.33
Red Bluff	.98	3.45	12.10
Sacramento	.02	1.58	5.39
San Francisco	.00	2.65	9.79
San Jose	.02	3.18	6.33
Fresno	.06	1.32	5.31
San Luis Obispo	.02	2.14	4.96

A small disturbance overlies Nevada, and will probably move rapidly southeastward. It has caused rain through Northern and Central California, and snow in the Sierras. The following high winds are reported: Point Reyes, 32 miles an hour, from the northwest; Roseburg, east Farallone, 32, northwest; Eureka, 48, north. Indications are that the weather will be temporarily clear and cold Friday, with fresh north wind. Forecast:

San Francisco and vicinity: Fair Friday; brisk north winds; colder Friday morning.

Los Angeles and vicinity: Cloudy, unsettled weather Friday; probably light rain; fresh south winds.

Sacramento Valley: Fair, colder, Friday; brisk north wind.

San Joaquin Valley: Cloudy Friday; possibly light rain, followed by fair, colder weather; brisk north winds.

Coast: Cloudy Friday; brisk to high north winds.

Nevada: Light snow Friday; brisk to high north winds.

Arizona: Fair Friday and Saturday; fair in south; rain or snow and warmer in north portion.

YUMA (Ariz.) Dec. 28.—[Exclusive Dispatch from the U. S. Geological Survey.] Gauge height Colorado River, 17.50 feet.

BUSINESS.

FINANCIAL AND COMMERCIAL.

OFFICE OF THE TIMES.
Los Angeles, Dec. 28, 1905.

FINANCIAL.

BANK CLEARINGS. Bank clearings yesterday were $1,612,781.66. For the corresponding day of 1904, $1,138,182.59; for the same day of 1903, $823,621.67.

Clearings for the week:

Tuesday	$1,641,502.20
Wednesday	1,766,550.37
Thursday	1,612,781.66
Total	$4,966,815.42
Same, 1904	4,379,016.02
Same, 1903	3,947,289.56

OIL STOCKS.

	Bid.	Asked.
Associated Oil	$ .54½	$ .54¾
Central	.92	1.00
Columbia Oil	....	.22
Fullerton	.20	.21
Fullerton Consolidated	.75	....
Fullerton Oil	.22	....
Globe	.02½	.05
Home (Whittier)	1.00	1.50
American Petroleum	....	.71
Olinda Land Co.	.05	.10
Petro Oil and Land Co.	.05	....
Puente Oil Co.	.10	....
Reed Crude	.24	.27
Union	165.00	165.00
United Petroleum	270.00	275.00
Western Union	185.00	200.00

MINING STOCKS.

	Bid.	Asked.
Bisbee West Copper	....	....
Bufa M. & M. Co.	.91	.96
Butte Lode	....	....
Golden Argus	14.00	25.00
Greene Consolidated	29.00	....
Hecla Mining Co.	.42½	.50
Jessie Belle	.01	.02
Johnson Co's Gold M. Co.	.05	....
Mitchell Mining	9.00	....
Nevada Chief	....	....
New Era	.07	.10
Nevada-Keystone	.00½	....
Quartette	11.00	15.00
Searchlight M. & M. Co.	.40	.50

BANK STOCKS.

	Bid.	Asked.
American National	$116.50	....
Broadway Bank & Trust	155.00	....
Bank of Los Angeles	111.00	....
Central	310.00	....
Citizens' National	196.00	....
Commercial National	175.00	....
Dollar Savings Bank	135.00	145.00
Equitable Savings Bank	165.00	....
Farmers' and Mer. Nat'l	340.00	....
Federal Bank of L. A.	....	125.00
First National	442.00	450.00
German-American	475.00	....
Home Savings Bank of L. A.	74.00	78.00
Los Angeles National	220.00	....
Los Angeles Trust Co.	115.00	....
Merchants' National	290.00	....
Mercantile T. & S. Bank	95.00	....
Merchants' Trust Co.	95.00	97.00
Metropolitan B. & T. Co.	125.00	....
National Bank of California	235.00	300.00
Security Savings Bank	350.00	....
Southern Cal. Savings	175.00	....
Southwestern National	125.00	....
Union Bank of Savings	265.00	....
U. S. National Bank	139.00	....
State Bank & Trust Co.	100.00	102.00

*80 per cent. paid up.

BONDS.

	Bid.	Asked.
Associated Oil	93	93¼
Cal. Pacific Railway	101	103
Corona City Water Co.	....	103
Corona Power & W. Co.	....	90¾
Cucamonga Water Co.	....	101
Edison Electric Co. Con.	101	....
Edison Elec. Co. (old issue)	102¾	104
L. A. Fac. 1st Con. Mtge.	100	....
Home Tel., 1st rel.	92	96
Home Telephone, L. A.	96¾	97¼
Home Telephone Co., Santa Monica	....	95
L. A. Traction Co.	113	....
L. A. Traction Co.	105	106¼
L. A. Ry. Co.	117	....
Mission T. & Stor. Co.	98	100
Mt. Lowe Railway	89	....
Pasadena H. T. & T. Co.	89	....
Pomona & O. T. & P. Co.	97¼	....
Pomona Con. Water Co.	....	101
Redlands H. T. & T. Co.	86	93
Riverside H. T. & T. Co.	84	85
Riverside L. & P. Co.	95	100
San Diego H. T. & T. Co.	82	83
Pacific Electric Ry. Co.	111¼	....
Pacific Light & Pr. Co.	103	103
Seaside Water Co.	....	99¼
Santa Barbara Elec. Ry.	96	100
Temescal Water Co.	90	....
United Elec. G. & P. Co.	101	....
Union Trans. Co.	96	99
U. S. L. D. T. & T. Co.	91	93¼
Visalia Water Co.	....	....
Whittier L. H. & T. Co.	96	98
Whittier Light & F. Co.	95	....

MISCELLANEOUS STOCKS.

	Bid.	Asked.
Conservative Life Ins. Co.	175.00	....
Cal. Portland Cement Co.	....	.40
California Hospital	85.00	....
Edison Electric Co. pfd.	48.00	....
Edison Electric Co. com.	40.00	50.00
Emergency Hospital	....	30.00
Home Telephone, L. A.	62.12	66.00
Home Tel. Co., com.	29.75	30.75
Pasadena H. T. & T. Co.	54.50	59.00
Riverside H. T. & T. Co.	54.00	55.00
S. Monica H. T. & T. Co.	25.00	30.00
San Diego H. T. & T. Co.	30.00	....
Los Angeles Brewery	145.00	....
Los Angeles Jockey Club	95.00	....
Little G. & M. Co., pref.	35.00	....
Title I. & Trust pfd.	115.00	....
T. I. & T. com.	100.00	....
Sun Drug Co.	....	1.00
Seaside Water Company	96.50	....
U. S. L. D. T. & T. pfd.	57.35	60.00

Sales on the Los Angeles Stock Exchange yesterday were ten shares Edison preferred, 85; fourteen First National Bank, 442.25; three lots, 1000 shares each, Associated Oil, 54¼, and 1000 ditto, 54 3-4.

The California Portland Cement Co. has declared a dividend of 1 per cent. payable on and after January 15, 1906.

Associated Oil closed at 54¼ bid, 54 7-8 asked. Columbia Oil offered at 22, no bids. For Reed Crude 24 bid, 27 asked. Union offered at 165, with 167 bid.

There was no change in mining shares.

In bank stocks, American National went back to 116.50 bid, none offered. First National closed at 442 bid, 450 asked.

In the bond list, Associated Oil closed at 93 bid, 93 1-4 asked. For Corona Water, 102 asked, no bids. Corona Power, 90 3-4 asked, no bids. Los Angeles Home, 93 3-4 bid, 97½ asked. Riverside Home offered at 85 with 84 bid. San Diego Home offered at 85, 82 bid. For Whittier Home 96 bid, with 98 asked.

In miscellaneous stocks, Conservative Life appeared with 175 bid, none offered. California Portland Cement closed at 40 asked, no bids. For Edison preferred, 88 bid, none offered. Los Angeles Home went off a trifle to 62.12 bid, 65 asked. Pasadena Home 56.50 bid, 59.75 asked. For Riverside Home, 54 bid, 55 asked. United States Long Distance 57.25 bid, 60 asked.

Local bank clearings were a little light, but larger than either of two previous years.

The Equitable Savings Bank will pay, on and after January 2, 4 per cent. on term deposits, the same as all the savings banks of the city. But this bank, following its usual custom, will pay its stockholders no dividends, but will carry its earnings to the surplus fund. The bank stock is all held by seven or eight persons.

The National Bank of California has declared a dividend at the rate of 10 per cent., with a 2 per cent. additional as a Christmas present to its stockholders. The State Bank and Trust Company has declared a dividend at the rate of 12 per cent. to stockholders, payable on and after January 1, as is usual with nearly all city banks. The Citizens' National has declared a dividend at the rate of 10 per cent. The Central Bank's dividend is at the rate of 10 per cent.

The Security Savings Bank's dividend is at the rate of 12 per cent.

The Southern California Savings Bank also pays its stockholders at the rate of 12 per cent.

There is a movement to have depositors paid their savings bank interest on the 10th of the month to avoid the crush of business comers on the first day. Some of these banks have as many as 20,000 accounts. They could pay the interest, enter it on the books of the bank and with pass books of the depositors is a big task. Ten days time to do the work would be desirable relief. It will not be done this year.

Yesterday was one of anxiety in New York. Call money offered at 60 per cent. jumped to 100, touched 125 and then fell to 50, 30 and 6, and closed at 6 per cent. Sums of $2000,000 were taken by persons, while the rates were near the top. That prudent financier, Russell Sage, is said to have let out $5,000,000 while the market was up at the top notch. Rumors came that Secretary Shaw had put $11,000,000 to the credit of Chicago banks, but this was denied later. The market got all it needed, and rates naturally fell.

In London, cotton fell 6 to 8 points, but all options on New York on cotton were higher.

Wheat went lower, corn higher. Copper gained great strength, Anaconda going to 24⅝, 373 and even 375.

LOCAL PRODUCE MARKET.

The usual quiet common to this time of year was reported on the produce market yesterday.

Trading on the exchange was without interest, for the jobbers are buying lightly until after their invoicing of stock, which will take place next week.

Local ranch eggs were again lowered yesterday. This time the price dropped 2 cents on the dozen with the prospect of further declines as the fair warm weather continues, which has a tendency to increase the supply of eggs. While the official quotation was 35, the majority of ranch offerings sold at 34c.

Fresh lines of creamery butter was scarce, but prices were held at the previous day's rates.

The market for fresh fruits yesterday was without any special or important features. Several carloads of Colorado apples arrived, but were sent to cold storage, as the demand is not great enough at the present time to keep a large supply on hand. Berries were in light receipt, owing to the Tropico crops being considerably damaged by the frosts of last week, which not only injured the berries, but caused damage to be done to the local vegetable gardens. The prices quoted for strawberries yesterday was from 12 to 25 cents.

Potatoes and onions moved slowly at generally easy prices. Vegetables were firm, with a trifle firmer at 1.20@1.35; fancy Highlands weakened to 1.10@1.25.

Beans were hurt most of all in the vegetable line by the cold nights of last week and were quoted yesterday at 7@8; wax beans at 9@9½; turnips were scarce at 2½@40.

All kinds of fish were scarce, owing to the high seas off this coast yesterday. Game was also scarce.

The supply of poultry is light, and local jobbers are making an effort to get their New Year's stock in as rapidly as possible. Dressed turkeys were quoted yesterday at 22½ pound; ducks and geese weakened to 17c a pound.

The following produce was sold on the exchange yesterday morning: One car of Woodward Island potatoes; 20 bags number one white beans; 1 car fancy yellow Newtown Pippin apples.

The receipts of produce as reported at yesterday's exchange were as follows: Eggs, 51 cases; butter, 12,090 pounds; cheese, none; potatoes, 1279 sacks; onions, none; beans, none; sweet potatoes, 65 sacks.

LUMBER MARKET.

PRICES CURRENT. Fine in the rough, ranging from 19.00 to 24.00, according to size. Rough uppers, 26.00@40.00; worked uppers (flooring,) 25.00@40.00; stoping, 25.00@40.00; rustic, 50.00; ceiling, 30.00@35.00; lath, carload lots, 4.00@4.50; less than carload lots, 4.00; Cl. O. P. finished, 40.00@50.00.

Redwood in the rough, 15.00@27.50; surfaced and rough, clear, 50.00; select lumber, rough select, less than clear, per M., 2.00; rustic, 4.00; siding, 22.50@30.00; finish, 40.00; Cl. O. P. E. L. stock, 25.00@40.00; shingles, 2.40; shakes, 10.00@18.00.

Mill prices: Sizing, 1 edge, 1.50; sizing, 1 edge and surfacing, 1 edge, 2.00; surfacing, 1 to 4 sides, 2.00@4.00; resawing, 1 cut, 5.00; ripping, 1, 1¼, 1½ and 2-inch stock, per M. lineal feet, 1.75; ripping, 3-inch and up, per M. lineal feet, 1.50.

In estimating on large lots, these prices are somewhat reduced.

Prices Current.

Following are the jobbin, prices in the Los Angeles market:

EGGS—Candled, fresh California ranch, 34@35; storage, eastern, Aprils, 27@28; seconds, 21.

BUTTER—Fancy local butter, 67½ 2-lb. sq.; valley creamery, 65@67½; fancy Coast creamery, 60; choice Coast creamery, 52½; eastern, 55@57½; laddies, 22; mixed store, per lb., 20@22.

CHEESE—Cal. Anchor, 17; Cal. Y. A., 18½; hand, 19½; Dom. Swiss, 19@20; Imp., 26½@27; northern, fresh, 16@17; northern, storage, 14; eastern, daisies, 16½@17; Stilton, 16½; cheddars, 16; Longhorns, 16@17; Red Band, 14½@15; N. Y. twins, 9½@15½; singles, 16@17; Wisconsin singles, 16@16½; large local, 15½; Rincon, 16.

BEANS—Pinks, No. 1, 2.50@2.65; No. 2, 1.25; Lady Washington, No. 1, 3.00@3.10; small white, No. 1, 3.50@3.75; small white, No. 2, 3.00@3.25; black eyes, 3.50@3.60; Limas, No. 1, 5.00@5.50; Garvanzas, 4.90@5.00; German lentils, 7.00@8.00; American lentils, 7@8 lb.

DRIED FRUITS—Choice to fancy evaporated apples, 9; apricots, 8½; peaches, 8½@9; pears, 11½; fancy crop Persian dates, 6½@6 lbs.; Fard, 4c@5c; 10-lb. box, 50; Turkish Arabian dates, 5½@6; figs, California, white, box 65@ 90; black, 60; Chieftain, 65; Sultanas, 7.00; Smyrna, 15@17 lb.; prunes, 60-70s, 4; 40-50s, 7; 30-40s, 8; cocoanuts, 90 per doz.

RAISINS—Seedless Sultanas, 6; Tarragona, 11; 2-crown, loose, 7; 3-crown, loose, 7½; layer, 2-lb. box, 50.

NUTS—Almonds, paper-shells, 13; I. X. L., 40-lb. sacks, 15½@16; N. P. I., 40-lb. sacks, 15½; Drake seedling, 16@17; Brazils, 13; filberts, 12; peanuts, 6½; eastern, fancy, 7½; fancy Japanese peanuts, 6; California, roasted, 7½; California, raw, 6@7; pecans, Jumbo, 15; large, 14½; horse chestnuts, 12@14; Italian chestnuts, 12@15; walnuts, Cal., 14½; extra large, 16½; choice, No. 1, 13@13½; No. 2, 12; Jumbo, 15; hickory nuts, 8.

FRESH FRUITS — Grapes, Malagas, 1.75@2.00; Imperial, 1.75@2.00; Cornichons, 1.65@1.75; N. N. pippins, 1.50; Bellefleurs, 1.50; storage Bellefleurs, 1.25@1.75; Spitzenbergs, 1.75@2.00; fancy Ganas, 2.00@2.10; choice, 1.75; red Pearmains, 1.15@1.25; Jonathan, Colo., 2.50@3.00; Colo. Winesaps, 2.75@3.50; Missouri pippins, 2.00@2.75; Baldwins, 3.00; Winter Nellis pears, 3½@4½; Casaba melons, 2.25@2.50; guavas, 1@6; pomegranates, 50@75; Japanese persimmons, 50@60 lb.

CITRUS FRUITS—Standard lemons, 1.25@1.35; bananas, 4½@6 per lb.; Reds, 5; fancy Padre grapefruit, seedless, 2.25@3.50; Padre, seedling, 2.25@2.50; choice, 1.25@1.50; pineapples, 4.50 crate; fancy navel oranges, 1.65@1.85; choice navels, 1.35@1.50; Tangerines, per ½-box, 1.50@2.00.

BERRIES—Strawberries, —; Tropicos, 12@25; Gardenas, 10@30; raspberries, 20; cranberries, 14.50@15.00.

HONEY AND BEESWAX—Beeswax, per lb., 27; honey, extracted, water white, 60-lb. cans, 7; light amber, 6; amber, 5; comb, water white, 16@16½; light amber, 14@15; amber, 12½.

ONIONS—Silverskins, 1.75@2.00; Yellow Danvers, local, 1.75; northern, 1.75; northern Australian Browns, 1.75; locals, 1.50; fancy Oregons, 1.90@2.00; Oregons, choice, 1.25@1.35.

POTATOES — Woodward Islands, 1.30@1.35; Burbanks, choice, 1.25; Salinas, fancy, 1.00@1.75; Salinas, choice, 1.50; Highland, fancy, 1.10@1.25; new locals, 75 30-lb. box; Highland, choice, 1.00@1.10; Rovers, 1.20@1.30; Oresmans, potatoes, 1.25@1.45; Nevada rough skins, 1.30; new locals, 75 30-lb. box; fancy Oregon, 1.25@1.40; choice, 1.15@1.25; Nevada Burbanks, fancy, 1.15@1.25; Watsonville, 1.50; Palm Tracts, 1.15@1.25; Lompocs, 1.50@1.60; reds, 95; yellow Fullertons, 1.25@1.35 cwt.; whites, 1.60; Monterey, fancy, 1.75; fancy Early Rose, 2.00; northern Crude 24 bid, 27 asked. Union offered at 165, with 167 bid.

There was no change in mining shares.

In bank stocks, American National went back to 116.50 bid, none offered. First National closed at 442 bid, 450 asked.

In the bond list, Associated Oil closed at 93 bid, 93 1-4 asked. For Corona Water, 102 asked, no bids. Corona Power, 90 3-4 asked, no bids. Los Angeles Home, 93 3-4 bid, 97½ asked. Riverside Home offered at 85 with 84 bid. San Diego Home offered at 85, 82 bid. For Whittier Home 96 bid, with 98 asked.

In miscellaneous stocks, Conservative Life appeared with 175 bid, none offered. California Portland Cement closed at 40 asked, no bids. For Edison preferred, 88 bid, none offered. Los Angeles Home went off a trifle to 62.12 bid, 65 asked. Pasadena Home 56.50 bid, 59.75 asked. For Riverside Home, 54 bid, 55 asked. United States Long Distance 57.25 bid, 60 asked.

Local bank clearings were a little light, but larger than either of two previous years.

The Equitable Savings Bank will pay, on and after January 2, 4 per cent. on term deposits, the same as all the savings banks of the city. But this bank, following its usual custom, will pay its stockholders no dividends, but will carry its earnings to the surplus fund. The bank stock is all held by seven or eight persons.

The National Bank of California has declared a dividend at the rate of 10 per cent., with a 2 per cent. additional as a Christmas present to its stockholders. The State Bank and Trust Company has declared a dividend at the rate of 12 per cent. to stockholders, payable on and after January 1, as is usual with nearly all city banks. The Citizens' National has declared a dividend at the rate of 10 per cent. The Central Bank's dividend is at the rate of 10 per cent.

The Security Savings Bank's dividend is at the rate of 12 per cent.

The Southern California Savings Bank also pays its stockholders at the rate of 12 per cent.

There is a movement to have depositors paid their savings bank interest on the 10th of the month to avoid the crush of business comers on the first day. Some of these banks have as many as 20,000 accounts. They could pay the interest, enter it on the books of the bank and with pass books of the depositors is a big task. Ten days time to do the work would be desirable relief. It will not be done this year.

Yesterday was one of anxiety in New York. Call money offered at 60 per cent. jumped to 100, touched 125 and then fell to 50, 30 and 6, and closed at 6 per cent. Sums of $2000,000 were taken by persons, while the rates were near the top. That prudent financier, Russell Sage, is said to have let out $5,000,000 while the market was up at the top notch. Rumors came that Secretary Shaw had put $11,000,000 to the credit of Chicago banks, but this was denied later. The market got all it needed, and rates naturally fell.

In London, cotton fell 6 to 8 points, but all options on New York on cotton were higher.

Wheat went lower, corn higher. Copper gained great strength, Anaconda going to 24⅝, 373 and even 375.

LOCAL PRODUCE MARKET.

The usual quiet common to this time of year was reported on the produce market yesterday.

Trading on the exchange was without interest, for the jobbers are buying lightly until after their invoicing of stock, which will take place next week.

Local ranch eggs were again lowered yesterday. This time the price dropped 2 cents on the dozen with the prospect of further declines as the fair warm weather continues, which has a tendency to increase the supply of eggs. While the official quotation was 35, the majority of ranch offerings sold at 34c.

Fresh lines of creamery butter was scarce, but prices were held at the previous day's rates.

The market for fresh fruits yesterday was without any special or important features. Several carloads of Colorado apples arrived, but were sent to cold storage, as the demand is not great enough at the present time to keep a large supply on hand. Berries were in light receipt, owing to the Tropico crops being considerably damaged by the frosts of last week, which not only injured the berries, but caused damage to be done to the local vegetable gardens. The prices quoted for strawberries yesterday was from 12 to 25 cents.

Potatoes and onions moved slowly at generally easy prices. Vegetables were firm, with a trifle firmer at 1.20@1.35; fancy Highlands weakened to 1.10@1.25.

Beans were hurt most of all in the vegetable line by the cold nights of last week and were quoted yesterday at 7@8; wax beans at 9@9½; turnips were scarce at 2½@40.

All kinds of fish were scarce, owing to the high seas off this coast yesterday. Game was also scarce.

The supply of poultry is light, and local jobbers are making an effort to get their New Year's stock in as rapidly as possible. Dressed turkeys were quoted yesterday at 22½ pound; ducks and geese weakened to 17c a pound.

The following produce was sold on the exchange yesterday morning: One car of Woodward Island potatoes; 20 bags number one white beans; 1 car fancy yellow Newtown Pippin apples.

The receipts of produce as reported at yesterday's exchange were as follows: Eggs, 51 cases; butter, 12,090 pounds; cheese, none; potatoes, 1279 sacks; onions, none; beans, none; sweet potatoes, 65 sacks.

LUMBER MARKET.

PRICES CURRENT. Fine in the rough, ranging from 19.00 to 24.00, according to size. Rough uppers, 26.00@40.00; worked uppers (flooring,) 25.00@40.00; stoping, 25.00@40.00; rustic, 50.00; ceiling, 30.00@35.00; lath, carload lots, 4.00@4.50; less than carload lots, 4.00; Cl. O. P. finished, 40.00@50.00.

Redwood in the rough, 15.00@27.50; surfaced and rough, clear, 50.00; select lumber, rough select, less than clear, per M., 2.00; rustic, 4.00; siding, 22.50@30.00; finish, 40.00; Cl. O. P. E. L. stock, 25.00@40.00; shingles, 2.40; shakes, 10.00@18.00.

Mill prices: Sizing, 1 edge, 1.50; sizing, 1 edge and surfacing, 1 edge, 2.00; surfacing, 1 to 4 sides, 2.00@4.00; resawing, 1 cut, 5.00; ripping, 1, 1¼, 1½ and 2-inch stock, per M. lineal feet, 1.75; ripping, 3-inch and up, per M. lineal feet, 1.50.

In estimating on large lots, these prices are somewhat reduced.

DAILY REPORT OF ORANGE MARKETS.

[BY DIRECT WIRE TO THE TIMES.]

NEW YORK, Dec. 28.—[Exclusive Dispatch.] Twenty-two cars were sold today. Market is steady.

NAVELS.

Carnation, Xc, Moulton & G. $2.45
Red Mountain, Xc, Riv. Ex. 2.45
Signal, Xf, Stewart Fr. Co. 2.45
Corona Queen, Xc, Spence Fr. Co. 2.40
Stock Label 2.35
Riverside 2.30
Rialto Girl, Fy, F. P. Corson 2.50
Rialto Girl, Fy, F. P. Corson 2.50
Gold Buckle, Xf, S. B. C. Fr. Ex. 2.60
Golden Flower, Xf, Redl. O.G.A. 2.60
Independent, Fy, Highland 2.60
Blue Mountain, Xf., Riv. Ex. 2.60
Ocean, Fy, Moffat Fruit Co. 2.55
Camellia, Xf, C.C.U., Redlands. 2.60
Victory, Xc, C.C.U. Fullerton. 2.00
Lion Head, Xf, I. L. Lyon & Son. 2.70
Ocean, Fy, Moffatt Fr. Co. 2.65
Golden Flower, Xf, Redl. O.G.A. 2.65
Our Favorite, Fy, Moulton & G. 2.70
Gypsy Queen, Xf, Moulton & G. 2.75
Rose, Xf, Redl. O.G.A. 2.70
Independent, Fy, Highland 2.70
Royal Knight, Xf, S.B.C. Fr. Ex. 2.65

THOMPSON IMPROVED NAVELS.

Carnation, Xc, Moulton & G. 2.60

ARIZONA NAVELS.

Full boxes averaged $4.15; halves averaged $2.30.

LEMONS.

Canna, Fy, West. Hgh. Cit. Assn.. 1.80
Transcontinental, Ch, Semi-Trop. Fruit Exchange 1.80
Transcontinental, Xc, S-T Fr. Ex. 1.95
Flower, Fy, F. P. Corson 2.15
Crocus, West Hgh. Cit. Assn. 2.30

FOREIGN LEMON SALE.

NEW YORK, Dec. 28.—[Exclusive Dispatch.] Yesterday's sale consisted of 6000 boxes of Sicily lemons. The cargo was in good condition. The market is easier. The next sale will be held Thursday, January 4. Prices realized were as follows:

Fancy 360s, 2.15 to 2.30.
Choice 360s, 1.85 to 2.15.
Fancy 300s, 2.00 to 2.25.
Choice 300s, 1.70 to 1.95.

Local Citrus Movement.

Yesterday's citrus movement was: Oranges, 90 carloads; lemons, 9 carloads; total for season to date, 3124 carloads, of which 506 carloads were lemons. For corresponding days last year, total 2361 carloads, of which 257 carloads were lemons.

NEW YORK MARKETS.
SHARES AND MONEY.

[BY THE ASSOCIATED PRESS—P.M.]

NEW YORK, Dec. 28.—The organized speculation in control of the stock markets showed the courage of its convictions today by buying stocks and putting up prices in the face of rates for call money at 100 per cent. and above. Large amounts were loaned on the stock exchange at 110 per cent. and funds were placed outside the exchange at 125 per cent. So long as money could be had at these terms, the rates were determined not to be prohibitive of the holding of stock on margin and they were paid rather than sell out stock holdings. They were paid also on the assumption that the high rate may hold of even be exceeded on the remaining day of the week. The argument was heard among speculative operators that this year the rate of interest was well worth paying for the day or two until the end of the year, on the prospect that prices would likely advance in larger proportion than the daily amount of interest represented at this rate. It was asserted with eager enthusiasm also that these few remaining days of stringent money would offer the only opportunity for securing stock at the present level of prices. Such was the spirit that dominated an extraordinary stock market which ignored conditions that have been the signal for a panicky unloading of securities in the past experience of the stock exchange. There was something of a scramble to unload stocks during the early transactions in the market, owing to an apprehension that it would be found impossible to borrow money on any terms. Probably the liquidation thus effected caused some relief in the money tension. The extraordinary interest rates also had their effect in bringing offerings into the market from many unexpected sources. Some banking funds were made available from outside sources. The strictly local character of the stringency is a remarkable feature of the episode. Money on call at near-by cities continues to ruin at not over 6 per cent. It was broadly intimated that the Treasury Department would adopt a tolerant attitude towards the reserve requirement of the banks during the existence of any crisis in the history of the money market, and it was the general supposition that the banks were availing themselves of this implied permission to encroach liberally on their reserves. There was an urgent demand for time loans for the shorter periods as well as for call loans and the commissions demanded to secure 60 and 90 day funds made the rate equivalent to 9 per cent. It was alleged that the banks had contented in an agreement to keep the rate of outstanding loans at a fixed figure until next week. The late relapse in the money rate to 6 per cent. was of no significance, most dealings having been satisfied before that rate was touched, but the speculative confidence was maintained and the market closed active and strong. Anaconda mining was the sensational feature, and other copper and smelting stocks were conspicuous, but such stocks as Union Pacific and New York Central kept up their reputations of standards in the day's trading. Bonds were easy. Total sales, par value, $3,465,000. United States bonds were all unchanged on call.

Bond List.

U. S. R. 2s reg....102¾
U. S. R. 2s coup..103¼
U. S. 3s reg.....103¾
U. S. 3s coup.....103¾
U. S. old 4s reg..103¾
U. S. old 4s coup.103¾
U. S. n. 4s reg...130¾
U. S. n. 4s coup..130¾
Am. Tobacco 4s...84
Am. Tobacco 6s...114¼
Atchison, Gen. 4s.105¾
Atchison, Adj. 4s.93¾
Atlantic C. L. 4s.101
B. & O. 4s.....103¼
B. & O. 3½s.....90¾
B. R. T. cv. 4s...103¾
Chi. of Ga. 5s....103¾
C. of Ga. 1st Inc. 85½
C. of Ga. 2nd Inc. 81
C. of Ga. 3d Inc.. 74½
C. & O. 4½s.....108¾
C. & A. 3½s.....79¾
C. R. & Q. D. 4s.101¾
C. R. I. & P. 4s..101¾
C. R. I. & P. 5s..103½
C. C. C. & St. L.102¾
Colo. Ind. 5s, A..78
Colo. Ind. 5s, B..77½
Colo. Midland 4s..77
Colo. & So. 4s....88¾
Cuba 5s 105¾
D. & R. G. 4s.....101¾
Distillers' Sec. 5s. 82¾
Erie prior lien 4s..101¼
Erie Gen. 4s.....92½
Hock. Val. 4½s....109¾
Japan 4s .....

Japan 4s, 2nd Ser. 96¼
Japan 4½s, certif. 92
Jan. 4½s, 2nd ser. 97¼
L. & N. Un. 4s....10[illegible]
Man. Con. G. 4s.103¾
Mex. Central 4s...81½
Mex. C. 1st Inc...24½
M. & St. L. 4s....97¾
M. K. & T. 4s....100
M. K. & T. 2nds..80
Mex. Nat'l Ry. 4s 85
N. Y. C. G. 3½s...90
N. Y. C. Gen. 3½s.104¾
N. P. 4s 102¾
N. P. 3s 76¼
No. Pac. & W. Con. 4s101¾
Oregon C. 1st 5s..108¾
Or. Conv. 2½s.....70½
Reading Gen. 4s...103¾
St. L. & I. M. 5s.118
St. L. & S. F. 4s..87¼
St. L. S. W. 4s....90
Seaboard A. L. 4s 89
So. Pacific 4s.....96
So. P. 1st 4s ctf..98¼
So. Railway 5s....121
Tenn. C. I. 6s....122
Texas & Pacific...
T. St. L. & W. pfd.....
Union Pacific.....101¾
Union Pacific pfd.....
United States Express.....
United States Realty.....
United States Rubber.....
U. S. Rubber pfd.....
United States Steel.....111.000
U. S. Steel pfd.....37,900
Va. Carolina Chemical.....20,300
Va. Carolina Chem. pfd 1,600
Wabash 200
Wabash pfd 600
Wells-Fargo Express..2,100
Westinghouse Electric..400
Western Union 400
Wheeling & Lake Erie. 1,700
Wisconsin Central 300
Wisconsin Central pfd..800
Northern Pacific 1,000
Central Leather 3,500
Central Leather pfd.....900
Sloss Sheffield 3,700

Total sales for day...1,408,900

*Ex-dividend.

Boston Stocks and Bonds.

Money—	
Call loans	7@15
Time loans	5@6
Bonds—	
Atchison, Adj. 4s.	93
Atchison 4s	101¾
Mex. Central 4s..	79
Railroads—	
Boston & Maine..	88
Atchison pfd	104¾
Boston & Albany.	254½
Boston & Maine.	171
Fitchburg pfd	142¾
Mexican Central.	25¼
N. Y. N. H. & H.	194
Union Pacific	165¾
Miscellaneous—	
Am. Agric. Chem..	22
A. A. Chem. pfd..	86
Am. Pneu. Tube..	12¾
Am. Sugar	151¾
Am. Sugar pfd...	137
Am. Tel. & Tel...	134½
Am. Woolen	41¾
Am. Woolen pfd..	104¾
Dom. I. & S.	30
Ed. Electric Illu.	241
Gen. Electric	175
Mass. Electric ..	35½
Mass. Elec. pfd..	80
Mass. Gas	44¼
United Fruit	104¾
U. Shoe Mach	41
U. Shoe M. pfd..	51
U. S. Steel.....	40¾
U. S. Steel pfd...	105¾

Sterling Exchange.

NEW YORK, Dec. 28.—Sterling exchange was weak, with actual business in bankers' bills for 4 83 1-16@4.83 1-5 for demand and at 4.82@4.82¼ for 60-day bills. Posted rates, 4.83@4.83½ and 4.86½@4.87. Commercial bills, 4.82.

New York Money Market.

NEW YORK, Dec. 28.—Money on call strong and higher. The stock exchange range of quotations was the highest, 110 per cent.; l

SHIPPING.

SAN PEDRO, LOS ANGELES.

ARRIVED—THURSDAY, DEC. 28.

South Coast, Capt. Olsen, from San

SAILED—THURSDAY, DEC. 28.

South Coast, Capt. Olsen, for San

Melville Dollar, Capt. Fosen, for

San Gabriel, Capt. Green, for Eu-
Umpqua River.

Francisco.

W. H. Kruger, Capt. Ahlin, for Eu-

W. D. Bendixen, Capt. Thunnell,
is ballast.

C. Thayer, Capt. Peterson, for
in ballast.

PORT—THURSDAY, DEC. 28.

Bone City, Salt Lake wharf.

Coos, Consolidated wharf.

Northland, Consolidated wharf.

Alpha, E. K. Wood wharf.

Wandaseck, outer harbor.

Catalina, Banning wharf.

Redondo, P. L. Co. wharf.

Gardiner City, So. Cal. wharf.

Charles F. Crocker, S. P. wharf.

Brothers, Ballast wharf.

Bonita, S. P. L. Co. wharf.

Sailor Boy, Crescent wharf.

Expansion, Southern Pacific wharf.

North Bend, So. Pac. wharf.

Rebel Oak, Crescent wharf.

Cecilia Sudden, E. K. Wood wharf.

W. F. Witzman, Crescent wharf.

Cameron, Crescent wharf.

Wasatch, Southern Pacific wharf.

James Rolph, E. K. Wood wharf.

Muriel, S. P. L. Co. wharf.

Americano, Southern Pacific wharf.

John A. Campbell, San Pedro L.

Eric, S. P. L. Co. wharf.

Topsail, Crescent wharf.

Dora Bluhm, Kerckhoff-Cuzner wht.

Meteor, S. P. L. Co. wharf.

Bohemia, So. Cal. wharf.

Malone, Southern Pacific wharf.

Simson, Crescent wharf.

A. T. Anderson, Con. wharf.

TO LEAVE—FRIDAY, DEC. 29.

Wise, Capt. Wehman, for Eureka.

Francisco.

DAY, Dec. 30—Steamer Nome City,
for San Francisco.

Northland, Capt. Jamieson, for San

DAY, Jan. 1—Steamer Bonita, Capt. Al-
for San Francisco and way ports.

DAY, Jan. 4—Steamer Coos Bay, Capt.
for San Francisco and way ports.

DUE AT THIS PORT.

Nome, from San Francisco.

Pasadena, from Eureka, via San

National City, from Fort Bragg,
Francisco.

Alcazar from Point Arena.

Marshfield, from Hardy Creek, via

Coos, from Eureka.

Jane L. Stanford, from Belling-

Wrestler, from Aberdeen.

R. Thomas, from Tacoma.

James, from Tacoma.

Willis R. Rume, from Winslow.

Carlo, from Eureka.

Eldorado, from Bellingham.

Forest Home, from Port Hadlock.

Jeanie, from Eureka.

Columbia, from Bellingham.

Blakeley, from Port Blakeley.

Willis, from Everett.

Transit from Tacoma.

Chicago, from Port Townsend.

W. Cline from Ballard.

Quillo Fjord, from Eureka.

Ruth E. Godfrey, from Everett.

Anita, from Eureka.

Nann, from Portland.

Philippine, from Aberdeen.

SHIPPING FROM FOREIGN PORTS.

Wavertree, from Hamburg.

Passenger steamer Cabrillo makes daily
Santa Catalina Island and return.

MOVEMENT OF "MOSQUITO" FLEET.

ARRIVED—THURSDAY, DEC. 28.

Alpha, Capt. Young, with sardinas
Francis Fish Company.

Nellie, from Long Beach with pas-

SAILED.

Nellie, for Long Beach with passen-

Sailboats for fishing banks, and re-
with fish for local wholesalers.

HIGH TABLE FOR SAN PEDRO.

	High.	Low.
Dec. 29	10:29 a.m.	4:55 a.m.
		5:50 p.m.
" 30	6:54 a.m.	5:55 p.m.
	11:41 a.m.	6:25 p.m.
" 31	1:42 a.m.	7:06 a.m.
	12:29 p.m.	7:59 p.m.
Jan. 1	2:24 a.m.	8:37 a.m.
	1:09 p.m.	7:56 p.m.
" 2	3:05 a.m.	10:07 a.m.
	2:01 p.m.	8:50 p.m.
" 3	4:23 a.m.	11:20 a.m.
	4:05 p.m.	9:37 p.m.
" 4	5:08 a.m.	12:22 p.m.
	6:11 p.m.	10:56 p.m.
" 5	5:46 a.m.	12:57 p.m.
	7:19 p.m.	11:37 p.m.

PORT ITEMS.

Clear; wind southwest, velocity

The steamer Jennie Stella, which has been
in the lumber trade on this Coast, is re-
ported afloat on the Mexican coast near Na-
gas, and will probably be a total loss. The
Stella carried a cargo of railroad ties
from Bragg to La Paz, and after dis-
charging her cargo proceeded to various points
on the Mexican coast, where she took on
lumber. The weather along that coast at
this season of the year is bad, and the prob-
ability is that the vessel was driven ashore
during a hurricane. The schooner was built
at Coos Bay, Or., in 1890. She is 132 feet in
length, with a 34.4 beam and 9.85 feet depth
of hold. Capt. Peterson commanded the ves-
sel, and his crew consisted of seven men. All
were landed from the vessel in safety.

F. M. Johnson of the steamer Break-
water, returns to the branch hydrographic of-
fice in San Francisco that North Spit Jetty
light, Coos Bay, Or., has disappeared. The
branch hydrographic office has issued a
warning that on December 25, 1905, the
Government dry-dock Dewey left Solomon
Islands, Chesapeake Bay, in tow for the Philip-
pines, via Suez Canal. Mariners are re-
quested to be on the lookout for the vessel of the length and unwieldi-
ness of this tow, to use every precaution in
passing and passing it.

Captain Jorgensen has been licensed as
master of the steamer Cascade. C. H. Willer
and S. C. Allen, C. E. Johnson of the
steamer Newark, and O. A. Johnson of the
steamer Bonita. William Olsen has been
licensed as master of the schooner Sequoia,
and Mabel Gale has been licensed as master of the schooner Mabel Gale has
been issued by the Inman-Poulson Lumber
Company to load lumber at Eureka for the schooner James Ralph by
the Inman-Poulson Lumber Company to load lumber
at Eureka for ports. The schooner William
Renton has completed a cargo of 900,000 feet
of lumber at Portland for wholesalers at San

SAN FRANCISCO, Dec. 28.—Arrived: Steam-
er Bonita, from San Diego; schooner
Fred Vance, from San Pedro. Sailed:
Steamer State of California, for San Pedro;
schooner, for San Pedro.

REAL ESTATE RECORD.

RECENT TRANSFERS.

THURSDAY, DECEMBER 28, 1905.

LOS ANGELES CITY.

Andrews and Maud E. Andrews to
Carroll, lot 48, block 2, Central Park

Abbie Nickel and Homer T. Bickel to
Lot 101, Workman & Rosenbeck

Ida and Luella A. Gist to Mary O
Angeles Vista tract, $10.

Hughes (Sophia James A. barclay) and
Hughes to Charles E. Beat, lot 34,

Burton and Isabella Burton to
Lot 5, block 3, Bonita Vista

Ella and Effie A. Donovan to Charles
Lot 39 to 56 inc., Bonnie Villa

Hibbitt to Jens John Jorensen, lot
and Espes Figueroa and Vernon

Davenport and Ann H. Davenport
M. Norton, lot 77, block C, Salt
Lake tract No. 2. Part lot 76, Fourth

Johnson and I. H. Johnson to F
Co., part lots 4 and 5, block

Rose Fulks to Cora Brace-
block 13, Adams Street Arlington

Fraser to Cecil C. Brock and Mary
lot 7, block 1, Brooklyn Heights

Fraser to James H. Goodhue, lot
Brooklyn Heights Ganahl tract.

and L. E. M. Brainerd to Ed-
Wheeler and Bernard Potter, lot 38,

Hopkins and Samuel M. Haskins to
Hopkins, lot 9, block V, sub of 22
block 36, H. S. and part of Woolen

Brown and F. W. Brown to Wil-
Brown and Catherine F. Riley, part
lot 1, Clark and Bryans Lone Star

Minnie S. Corey, part lots
block G, West L. A., $10.

T. Elledge and R. B. Elledge to
Stilwell, Mark E. Stilwell, Joseph
and Maud E. Trusler, lot 9, block

Hollow to Mary M. Barnes, lot
Lewis tract No. 2, $10.

Casey and Joseph B. P. Crosby
E. Hopkins, lot 57, Normandie ave

Frank M. Scott and Adella
and ¼ lots 7, 9 and part lot
Also tract, $10.

Wheeler and Hattie H. Wheeler to
lot 8 and part lot 9, Fred
tract, $10.

Hansen and Nellie Hoisen to Clara
lot 66, A. J. Carey West 29th street

Hoyle and Gertrude Corlette to M
1-4 interest in lots 2 and 3,
block 43, Canal and Reservoir lands, H. S., $1762.

Jane Montgomery to M. L. Wicks, lot 34, North Knob Hill tract, $200.

Robert F. Jones and Maria T. Jones to I. A. Peters, lot 22, block D, McCarthy Cos Main street Moneta ave and Figueroa street tract, $10.

Title Guarantee and Trust Company to Mary B. Ellis, lot 33, South Arlington Street tract, $10.

Same to same, lot 49, same tract, $10.

Margaret Spencer and B. M. Spencer to Mary Rawson, lot 35, Reid's addition, $1000.

Charles B. Hopper and Harry M. Jack to George A. Barber, lot 35, Hopper & Sons' Western Avenue tract, $10.

Eliza J. Barnes and C. P. Barnes to A. Valenzuela, lot 5, bloc kD, West Los Angeles, $10.

Minerva J. Rosben and George A. Rosben to L. Breedlove, lot 118, Mills & Wicks's Extension of Second Street tract, $10.

Theodora Sentous, Narcisse Sentous, Frank P. Sentous, Louis Sentous, Louise A. Sentous, Camilla Sentous, Matilda Sentous, Heloise Sentous, B. F. Lewis, Adele Sentous Truitt and W. L. Truitt to John M. Toomey and William Toomey, lots 12 and 13, block D, Pelitier tract, $10.

Mrs. Jessie Voigt and Meno Voigt to Sydney G. Rounsefell, part lot 14, block C, Morris Vineyard tract, $10.

Maggie Frackleton to same, part lot 14, block C, same tract, $10.

William Frackleton, Jessie Frackleton, John Frackleton, and James Frackleton, heirs of William Frackleton, deceased, to Maggie Frackleton, part lot 14, block C, Morris Vineyard tract, $10.

Abraham Frankel and Lena Frankel to Joseph F. Quinn, lot 1, C. W. Smith's subdivision of lots 2, 4, 6, 8, 10, 12 and 13 of subdivision o f block A of lot 2 of block 80, Hancock's survey, $10.

James Pollard and Mary A. Pollard to E. G. Danfelser, part lots 17 and 18, block 12, Homestead tract, of Pioneer Building Lot Association in East Los Angeles, $10.

Gustaf A. Boman and Tena S. Boman to John Warner Davis, Alethea M. Davis, Richard Ross Beesmith and William M. Beesmith, part lot 11, block 17, Woolen Mill tract.

Frances M. Engle and C. C. Engle to Otto Gillman, lot 36, block C, Potter's Woodlawn, $1.

Charles B. Ingram, May B. Ingram and George H. Briggs to Charles F. Snider and Mary G. Snider, part lots 2 and 3, resubdivision of Turner tract, $10.

Same to Arthur Woods and Perneca Woods, part lots 3 and 4, resubdivision of Turner tract, $10.

F. P. Cave and Ettie M. Cave to Ella Gillin, lot 23, block E, City Boundary tract, $10.

Lena Ayers Funkhouser and William Funkhouser to Mable B. Kline, lot 8, Lehigh tract, $10.

P. F. Farrelly to T. J. de Haff and Emma de Haff, lot 46, Master's subdivision, $10.

Jerome F. Kendall to E. C. Shipley, part lots 2 and 3, A. C. Shafer's subdivision of part of Daman & Millard tract, $2000.

Sherman Patterson and Hattie Patterson to James Cain, lot 63, Walnut Place, $10.

Union Trust and Realty Company to C. W. Bozarth, lot 28, block 7, and lot 12, block 8, West Adams Heights, $10.

C. W. Bozarth and May B. Bozarth to John J. Matheson and John B. Berner, lot 22, block 7, West Adams Adams Heights, $10.

Emanuel Lewis Investment Company to Walter Culley, lot 29, Lewis's Figueroa Street tract, $850.

Brearley Investment Company, Joseph Burkhard and Flora Burkhard to Ella Jennings Morgan, part lot 2, Home Villa tract, $10.

John J. Charnock to Louis Jacobi, lot 7, block C, Soto Street tract, $10.

Title Guarantee and Trust Company to Hannah Black, lot 88, Normandie Avenue tract, $10.

W. L. Truitt and Adella Truitt to D. W. Aaron, lots 63 and 65, Mettler tract, $10.

W. J. Muff to Anna M. Muff, part lots 9 and 10, block A, Bellevue Place, $1.

Union Title and Trust Company of Los Angeles to Therese Conrady, part lot 40A, El Carmel tract, $850.

B. L. Bates to Adam Layer, undivided ¼ interest in lots 25 and 28, Boone Villa tract, $1000.

Fred J. Schafer and Luise Schafer to R. C. Atwill, part lot 15, L. N. Breed's subdivision of lot 1, Matthews & Frickett tract, $10.

Ella C. Cowles to Union Title and Trust Co. of Los Angeles, lot 17, block C, Los Angeles Improvement Company subdivision of lot 1, block 28, Hancock's Survey, $10.

Walter F. Lodge to Martin H. Lodge, lots 10, 12 and 14, block H, Nadeau Orange tract, $10.

Frances C. Maxon and G. W. Maxon to George Nowell, lots 4 and 6, block 4, Angeleno Hts tract, $10.

Hansen Moore to Bridget O'Brien, lot 31, Hansen Moore tract, $10.

C. G. Hyatt and Henrietta Hazel Hyatt to Jno. W. Wyatt, part lot 13, block E, West Los Angeles, $10.

O. C. Greenwood to W. R. Morrison, lots 155 and 156, block D, Salt Lake Depot tract No 2, $10.

L. A. Mallmann and Mary C. Mallman to Fred Gourley, lot 14, block 3 of subdivision B of lot 8, block 38, Hancock's Survey, commonly called Washington tract, $10.

Joseph P. Haus and Rickie E. Haun to Howard G. Skewes, lots 301 and 302, Griffith & Dow's subdivision of Briswalter tract, $5500.

W. T. Andrews and Martha Andrews to Mary A. Garrison, part lot 2, block A, Crescent Hts tract, $10.

Same to Charlotte S. Jones, part lots 1 and 2, block A, same tract, $10.

O. A. Vickrey and Lucile J. Vickrey to Frances H. Platt, lot 3, block 7, Kinney Heights tract, $10.

M. C. Johnson and Maria Johnson to Frederick Breininger, Sr., lot 29, Ware Moneta ave and Figueroa street tract, $10.

Francis A. Sanborn and Georgia D. San born to George R. Tucker, lot 25, Victor Heights tract, $10.

Spring, Harwood and Mary Harwood to Llewellyn Iron Works, lots 1, 2, 8, 10, 11, 12, 13, 14, block 7, Mills subdivision of Subichi tract; portion of lots 3 and 4, said block 7, $10.

Harry Potts to Albert Mercer, lot 7, block 12, Childs Heights tract.

A. L. Smith and Verdie Smith to Granite Building and Trust Company, lots 72 and 73, Keefer subdivision of lot 65, Santa Anita tract, $10.

W. B. Reynolds to Milton Metzler, lot 19, block 15, Los Angeles Improvement Company subdivision of lots 2, 3, 7 and 8, block 36, Hancock's Survey.

Golden Gate Syndicate to same, same, $5.

Aurelia B. Seek (formerly Mrs. Aurelia B. Boyatt) to Harvey Delap, lot 4, block 20, Elec Railway Homestead Assn, $10.

George D. Shaffer trustee to James Edmondson, lot 23, Cable Road tract, $25.

Thomas A. Delane Jr. to Margarita M. Delano all com at SE corner of Alturs st and Thomas st thence S along east line of Thomas st 50 feet, thence east 150 feet etc, $10.

John Kerr and Mary E. Kerr to Mary Bartlett, part lot 25, Daman and Millard tract, $10.

George J. Kernaghan and Emma T. Kernaghan to W. T. Henderson and M. B. Mathis, lots 16, 17, 18, 24, 26, 27, 28, 38 and 39, Shotwell tract, $10.

A. C. Leighton to C. H. Towle, lot 24, Leighton and Morrills sub, $10.

Charles C. Hurd and Josephine I. Hurd to T. G. Magoon, lot 26, block B, Pac Imp tract, $10.

Philip N. Wadleigh to same, lot 12 and part lot 11, block C, same tract, $10.

B. M. Baker and S. A. Baker to Simon Maier, lot beginning on line dividing said land from 3.56 acre tract formerly owned by Wallace Woodworth at point therein distant north 70 3-4 deg. west 1.37 chains from northeast corner of said De Camps land and running thence north along west line of tract of land deeded to W. G. Nevin trustee by deed 1907-142 and prolongation of said line 6.25 feet to south line of 6.03 acre tract deeded to John Hailslip by deed 124-564, $10.

PASADENA.

William and Elisabeth McCarthy to Joseph K. Meyer, portionofglot24 emf hr cmf m m m K. Meyer, portion of lot 24 and all of lot 29, Rosemont avenue tract, $10.

Frederick M. and Lydia M. Kilbourne to Mary A. Denton, lot 8, J. G. Miller tract, $10.

J. E. and Marie F. Lazenby to Kate A. Lewis, lot 19, W. G. Benedict & Co. sub, $10.

Helen P. Greene to H. K. Macomber, lot 38, Masters sub, $10.

William M. and Lillian I. Wicker to F. George Cruickshank, part of lots 19 and 20, Mary F. Burtons sub, $10.

F. George Cruickshank to William M. and Lillian I. Wicker, part of lots 19 and 20, Mary F. Burtons sub, $10.

T. M. and Susie W. Livingston to Leonard and Linnie A. Williams, part of lot 4, block 15, Pasadena Highland tract, $10.

Thomas and S. J. Earley to Orah S. Allen, lot 13, Lincoln Terrace tract, $10.

C. Emily M. Oldham to Nina C. Glasier, lot 5, block A, Huggins Bros sub, $10.

LONG BEACH.

W. H. and Ada E. Crook to W. H. Mills, lots 6 and 8, Sanders resub of Villa lot 2, $10.

Emmett Densmore and Charles G. Painter exr of estate of Helen Densmore, deed to Morris H. Wilson, lots 23 and 24, block 7, Long Beach Heights, $230; to Augustus White, lots 17 and 20, block 2, Densmore tract, $230.

The Alamitos Land Co to J. F. Heartwell, lot 14, block 128, Alamitos Beach townsite, $10.

G. H. and Rose H. Gaylord and Charles H. Hoge, to A. J. Godhue, lots 5 to 10, block 5, lots 13, 14, 15 to 20, 41 to 46, block 6 and 1, 2, 7 to 10, block 7, Pacific Home tract, $10.

A. M. and Lilian F. Goodhue to Constance A. Rigden, lots 27 to 30, 41 to 44, block 7, same, 2 deeds, $10.

John and Carrie Peaslee to Donald A. Ross, art of farm lot 86, Alamitos tract, $750.

W. A. and Mary A. Saunders to Roy O. Bartow, lot 4, block 8, Bartow tract, $10.

Stephen and Anna M. Townsend to F. W. Stearns, lot 3, block 2, Long Beach Harbor View tract, $10.

E. W. and Ida Fortune to M. G. McCaslin, part of lot 3, block P, resub of part of Alamitos tract, $10.

Guy F. and Emma L. Sperow to Annie E. Wood, lots 1 and 2, Sperow tract, $10.

Franklin Fairchild to J. H. Greenes and Philippine Greenes lot 15, block 47, $10.

J. M. K. Hartman and Emeline S. Hartman to F. E. Mitchell, lot 23, block 2, Strain and Lewis sub, $10.

William Mallett to Julius W. Bland and Dida Bland, lots 2 and 3, block B, Stanwood-Nash sub, $10.

Max Bridges to Charles E. Bennett, part lots 5, 6 and 7, Block C, Stanwood and Nashs sub of farm lot 182, American colony tract, $10.

R. A. Scott and Estelle Miller Johnston to C. L. Hearewell, lot 6, block 67, Alamitos Beach townsite, $10.

Charles H. Kirkwood to John W. Harshbarger lots 23 and 24, block 137, $10.

AZUSA.

Eugene K. and Abbie M. Pierce to C. Leslie Smith, D. Cornelius Smith and Guy Smith, lots 11, 12 and part of 13, block 44, $350.

COLEGROVE.

Golden State Realty Company to C. C. Richards, lot 348, Elcoat tract, $20.

COUNTY TRACTS.

Dora and Thomas R. Cummins to Jennie V. Mitchel, part of section 24, 1 south, 14 west, $10.

HOLLYWOOD.

John B. and Elizabeth Rapp to S. West Cove, part of lot 15, resubdivision of block 1, Tropical Park tract, $10.

D. S. and Frances J. Waters to Augusta E. Van Etten, lot 5, Vista tract, $10.

Joseph H. Fowler to William M. Stevenson Green, lot 10, block 5, Ocean View tract, $10.

INGLEWOOD.

Mable E. Kline to Daniel Ayer, lot 2 and part of 1 and 3, block 209, $10.

LA CANYADA RANCHO.

P. D. Lanterman to Henry and Cora F. Washington, lot 24, also 1-3 or lot , some subdivision of lot 9, $10.

MONROVIA.

J. A. Crandell to Herbert L. Barker, lot 18, B & G subdivision of lot D, block 2, Monrovia tract, $10.

Mattie L. Van Horn and J. F. Traer to Harvey W. Williams, lot 12, block B, Pacific View tract, $125.

Charles H. and Annie P. Williams to H. Trimble McCullough, part of block 9, Santa Anita tract, $3000.

NORTH MANHATTAN BEACH.

George H. and Olive M. Peck to W. A. Folkinghorn, lots 14 and 15, block 8, $10.

OCEAN PARK.

Union Title and Trust Company of Los Angeles to Reuben Roessler, lots 8 and 9, block 7, Venice Annex tract (2 deeds) $10.

POMONA.

Byron E. and Mary H. Street to Herman Friedman, lot 9, block 2, W. L. Johnson & Co's subdivision of northwest ¼ of block 173, $10.

E. T. and Carolyn H. Palmer to Harold C. Dewey, lot 14, block 3, Crabb's subdivision of south ½, block 175, $10.

Jane Ross to same, portion of lot 29, Northeast Pomona tract, $10.

RIVERA.

Constant and Henry Gasquet to Fernando Eugenio Athenour, lots 2 to 4, 6 to 15, block 2, and 1 to 3, block 7, $10.

SAN PEDRO.

State Bank of San Pedro, J. P. and Carrie A. Ryman to Nick Bettinger, lot 10, block 3, Peck's Grand View tract, $10.

John T. and Arcadia B. de Gaffey to Johana Peter Houck, lot 12, block O, Miradoc tract No 3, Los Palos Verdes ranch, $10.

SANTA ANITA RANCH.

Richard B. and Mary S. Chapman to Alfred Scott Chapman, lot commencing in center line of Walnut avenue, running through Chapman ranch at northwest corner of tract 3, H.

SANTA MONICA.

Paul and Alice E. Hutchinson to Nicholas Power, lot 27, Westgate, $10.

Bernard L. and Katie W. Olds to Elisa T. Shults, lots 5 and 16, block 113, $10; to Peter A. Clapsaddle, lots W ar[illegible] 11, $10.

Henry T. Giroux to J. C. Scott, lots K and L, block 108, $10.

Julia C. and E. W. Dike to La Grande Ingersoll, lot 3, block A, Santa Fe tract, $16.

SAWTELLE.

Margaret E. and Marthy Robbins to Morgan Driggs, lot 1, block 8, Pacific Farms, $400.

SIERRA MADRE.

R. P. W. T. Dorer[illegible] and Harriet Bishop, J. C. and Georgia L. Newitt to Charles S. and Emma L. Kerstling, part of lot 4, block B, Cook's subdivision of southeast one-quarter of lot 15, $10.

SOUTH PASADENA.

Raymond Improvement Company to South Pasadena Realty and Improvement Company, portion of block 8, resubdivision of Raymond Improvement Company's tract, $10.

SUNNYSIDE.

Charles Edgar Smith to John A. and Mary Love Staples, lot 84, Original Sunnyside, $250; to J. O. Woodel, lot 85, same, $225.

WHITTIER.

I. L. and Martha E. Holloway to Eliza J. Skellenger, lots 11 and 12, block 29, $2500.

Robert C. and Sarah S. Hiatt to same, lot 11, J. C. Hiatts College Villa tract, $10.

J. C. and Esther Hiatt to C. M. Bohn, lot 7, same, $10.

W. W. and Sarah A. Lemon to Ernest H. and Ella M. Glass, lot 5, block 5, block 38, Sessions add, $40.

George B. and Iva E. Hunnicutt to Wm. H. H. Goodwin, lot 21, block 11, Harvey and Rickers add, $450.

Robert C. and Sarah S. Hiatt to Wm. H. H. Goodwin, part of lot 19, Davis and Lawheads add, $10.

D. H. and Dora E. Briggs to Wm. H. H. Goodwin, lot 8, Grand View add, $15.

John A. Chester to same, lot 6, same tract, $10.

AT THE CITY HOTELS.

ARRIVALS YESTERDAY.

HOLLENBECK—R. S. DeGolyer, Denver, Colo.; Miss L. M. White, Oakland; W. A. Schwarz, Bisbee, Ariz.; P. Ray, Nashville, Tenn.; John, M.D., and Mrs. Hall, Yuma, Ariz.; Dave Barry, San Francisco; R. Willi, Butte, Mont.; D. P. Kellogg, Bakersfield; Mrs. E. Branner, E. Branner, Marie Belline, Mrs. N. Beard, H. V. Beard, Stanford University; O. D. Cash, Canaseo; C. Merrill, C. H. Booker, Salt Lake; R. C. Holderness, Chelsea; J. J. Conway, Charlotte; D. J. Branners, Flagstaff; Dr. F. D. Watkins, St. Helena; A. N. Glover, Prange; B. F. Armstrong, Treas. Deagle, New York; E. J. Roberts, Searchlight; C. W. Angle, Mrs. W. W. White, Oakland; C. W. Miller, Bloomburg, Pa.; A. M. Chambers, McCurtain, I. T.; A. E. Rathern, Chicago; W. Daggett, Chicago; Joseph Smith, San Francisco; W. H. Osborn, Chicago; Mrs. Beacom and daughter, Topeka; Mrs. E. Hutchinson, Ann Arbor; A. Miller, W. H. Harell, W. W. Hinshaw, Chicago; Dr. R. N. Van Sant, Peoria; F. W. Urhart, Buffalo; A. Vander Nellen, F. Esler, M. A. Stuart, J. R. Guten, E. P. Rogers, E. C. Cunningham, H. H. Burness, J. H. Sanborn, O. C. Brill, W. R. Hendry, Mrs. J. S. Stanley, San Francisco; J. H. Dorety, Oakland; M. G. Barker and wife, Michigan; J. F. Summers, Fresno; J. W. Cover, Tacoma; Mrs. M. S. Collins, Chicago; J. A. Wilson, H. E. Santin, San Francisco; E. A. Roellenig, San Jose; T. W. Winders, Tucson; Miss J. Lachet, G. P. Heidt and daughter, New York; S. C. Pratt, El Paso; W. E. Pierce, Boston; A. W. Wolf, Tucson, Ariz.; J. J. Walsh and wife, Miss Russert, Toronto; C. Ellervie, Wilcox; C. S. Butler, Oakland; N. Nelson, Denver; J. A. Speddy, J. H. Drewes, H. Harris, San Francisco; M. E. rGeen, Calexico; R. Young, Chicago.

WESTMINSTER—Thomas A. Wilson, San Francisco; G. W. Peck, Columbus, O.; Mr. and Mrs. A. H. Nilas, Chicago; P. M. Moore and Miss Moore, C. P. Reed and wife, Spring, Mass.; Mrs. James M. Halsey, Miss E. McManus, Miss E. Grace Sumney, Chicago; John O. Slemmons, New York; C. C. Cherry, Seattle; Miss Emerson, Miss Goldsmith, Methuen, Mass.; Miss Bailey, Boston; A. Gaither, San Francisco; Mr. and Mrs. James McCrossen, Warsau, Wis.; G. X. Wendling, C. C. L. Fensler, San Francisco; James Warner, Cayuse; Mr. and Mrs. Horace V. Scott, San Francisco; C. F. Freeland, New York.

NADEAU—Mr. and Mrs. Edward Swainson, A. R. Eclot, Louis Cohn, James Dreyer, Joe Dannenbaum, E. J. Swain and wife, San Francisco; Charles A. Mosier, Grand Rapids, Mich.; F. Crowther, Chicago; Henry Olsen, William Dean, Palo Alto; A. F. Cane, Sacramento; L. F. Kendall, San Jose; W. G. Karpe, Oakland; J. T. Cutter, Jr., Boston; J. H. Calhoun and wife, St. Louis.

VAN NUYS—J. D. Spreckels, Jr., A. F. Morrison, Mrs. Florence C. Moore, Pierre C. Moore, J. L. Ellwood, Illinois; F. C. Calhoun and wife, New York; C. L. Ament and wife, Dr. Z. G. Ament, Cincinnati; Blake Wilson and wife, Nelson, B. C.; George F. Brown and wife, South Dakota; Harold Playter, Mexico; H. G. Jenkins, San Francisco; A. B. Daniels, Denver; William Mills, Jr., wife, maid and baby, J. A. Frank, New York.

ROSSLYN—Mary I. Calkins, Emporia; W. J. Luster, A. M. Bartholomew, South Bridge, Mass.; Frank C. Clarke, Paso Robles; John T. Barber and wife, Rancroft, Neb.; Cicyl Archibaldi, Northfield, Minn.; A. C. Abadine, Ed Van Loan, San Francisco; E. O. Lawrence, Watsonville; M. Robbie and wife, L. V. Daniels, San Francisco; F. D. Hill, Tacoma, Wash.; S. A. Arthur, San Francisco; E. R. Hermston, Eugene, Or.; Sylvia Dyne and mother, Decatur, Ill.; H. C. Wing, Portland, Or.; Mrs. Andrew Kelly, Rochester, N. Y.; Mr. and Mrs. Brown and child, Princeton, N. Y.; Francis Montgomery, Lexington, Ky.; P. Magarey, New York; Mrs. M. M. Way, Indianapolis, Ind.; Miss M. F. Smalley, Lafayette, Ind.; C. D. Schwartz, Yaalal, Mex.; John R. Wood, F. C. Brown, J. F. Spillman, Wilkesbarre, Pa.; Thomas B. Langley, Mojave; V. W. Mills, Chicago; L. C. Hart, Watsika, Ill.

ANGELUS—Geo. F. Hawley and wife, A. E. Blackburn, New York; M. M. Murtaugh, Twin Falls; W. H. Laber, C. S. Kent, San Francisco; L. R. Mandel, New York; C. H. White, Colorado Springs; N. Enginger, A. T. Sargent, San Francisco; John T. Smith, New York; Robert Ramsey, Cincinnati; Geo. F. Kebem, Detroit; M. Rosenblum, Chicago; M. Wile and wife, Miss Jeanette Wile, Buffalo; A. W. Brown, New York; John Baker, Jr., San Francisco; A. J. McDonnell, Virginia; Wilson Shafer and wife, Cripple Creek; J. A. Mayer, New York; Geo. T. Myers, Geo. T. Myers, Jr., Portland, Or.; F. J. Young, San Francisco; Leo Kronkoff, Rhyolite, Nev.; E. M. Wilkinson, San Francisco; H. G. Tabor, A. R. Sanes, South Dakota; Mrs. W. C. Fleming, H. G. Poherm, A. W. Gallatin, New York; A. M. Hunt, San Francisco.

LANKERSHIM—J. W. Hughes, New York; Miss K. R. Page, Mr. and Mrs. J. K. Page, Grand View, Ariz.; Mr. and Mrs. C. B. Bois, Bangor, Me.; E. S. Deljohyer, Denver; H. E. Larkin, Geo. A. Berry, St. Catharins, Ont.; F. L. Moreley, Chas. W. Pike, San Francisco; J. Frank Hill, Boston, Mass.; Mrs. P. F. Ryan, Monterey; J. W. Collins, San Francisco; J. P. Owen, Tucson; Mr. and Mrs. J. F. Philis, New York; Mrs. J. A. Munro, Miss Clara Elder, Omsha; J. L. Johnson, Kansas City; Mrs. C. H. Buckley, Texas; Mr. and Mrs. D. Pancoast, Philadelhia; Charles H. Lee, U. S. Geological Survey; E. J. Seeley, Denver; Mr. and Mrs. G. M. Furman, Plainfeldt, N. J.; P. V. Quick, San Francisco; G. D. Sisson, Atlanta, Ga.; P. P. Jones, Wm. Calkins, Wm. C. Muser, San Francisco; P. H. Cummines, Farco, N. D.; Miss Hattie P. Cobb, Miss Mary Ryan, Buffalo; Mrs. C. W. Murray, Sriwefield; Col. Geo. C. Rankin, Monmouth, Ill.; Mal. Frank Hearon, New York; Dr. W. M. Fuller, Brooklyn; C. D. Atkins, Springfield.

AT NEW YORK HOTELS.

NEW YORK, Dec. 28.—[Exclusive Dispatch.] K. R. Brewster of Los Angeles is at the Navarre.

AT THE PALACE HOTEL.

[BY DIRECT WIRE TO THE TIMES.]

SAN FRANCISCO, Dec. 28.—[Exclusive Dispatch.] H. S. Gilsegow, Mark G. Jones, Fred Slattery, Robert Cordell, Fred Wilson and Thomas Green, of Los Angeles, registered at the Palace Hotel today.

LONG BEACH.

HOTEL PLANS ADOPTED.

LONG BEACH, Dec. 28.—The directors of the new tourist hotel to be erected on the beach at the foot of Magnolia avenue, met this morning and adopted the plans as modified and changed. Specifications are being prepared by the architects and bids have been asked for to be opened January 15. The ground upon which the hotel will stand is to be put in escrow the latter part of the week. The report that the $200,000 bond issue would be sent East is denied and the directors are assured that they will be marketed in Los Angeles, Pasadena and Long Beach. From present indications work will begin on "The Bixby" about February 1.

LONG BEACH BREEZES.

John Kuibler and "Jim Doe," McCartney's drug clerk, victims of the late blind pig raid, have entered pleas of not guilty and their trials are set for January 16 and 23. In connection with Tuesday's round-up there is much speculation as to how certain suspected offenders, more prominent than those arrested, escaped, and one of the parties arrested asserts that they were warned of the approaching raid and given a chance to get from under and he threatens vengeance.

Friday evening the second benefit concert under auspices of the Board of Trade will be given at the auditorium. On the programme with the Donatelli band are Maude Reese Davies of Ocean Park, soprano, and William James Chick of Los Angeles, baritone.

Ted Blinn, a small boy, visited a playmate yesterday who has a toy engine, with alcohol for fuel. In getting up steam, the alcohol exploded with disastrous results to Ted, whose face, eyelashes and eyebrows were burned and singed.

The First Christian Church held its annual meeting last night and after electing officers enjoyed a banquet served by the men. Good reports of the church work were made. The officers elected are: S. A. Sanderson, W. M. Neibel, C. J. Harges, J. E. Musselter and W. T. Lisenby, elders, and W. L. Porterfield S. K. Poling, R. W. Dawson, C. A. Buffum and W. L. Baker, trustees.

Petty thieves are stealing electric bulbs at the auditorium and in two weeks seventy have been taken away as souvenirs. Manager Tattone thinks his ticket booth would be abducted were it not a little too cumbersome.

A man whose name is not obtainable was thrown from a Pacific Electric car Tuesday night by a conductor for failure to pay fare, and his wrist broken and leg injured. He got aboard a car at Los Angeles, went to sleep and waking up at Watts got off. Discovering his mistake he boarded the next southbound car, but had no money and claims he was pushed off while the car was still in motion.

S. D. Williams of Winton, Iowa, visiting friends here started before daylight this morning on a hunting trip, piloted by a small boy and both riding bicycles. In the darkness Williams hit an obstacle and was thrown on his face, breaking his nose and cutting a bad gash in his upper lip.

Guy Linton, the San Pedro gambler, who, with his wife and brother-in-law, raised a disturbance in Alamitos and battered up a resident who "butted in," was arrested in San Pedro yesterday. Arraigned before Justice Brayton he pleaded guilty to battery and disturbing the peace and was fined $40.

Dr. W. H. Prettle, the druggist, arrested in a raid Tuesday night for illegal sale of intoxicants, pleaded guilty to the charge before Recorder Chapman this morning and paid a fine of $100.

W. H. Schilling today caught a jewfish with rod and reel, just east of the wharf and landed his game after a three-hours' fight. The fish weighed 325 pounds.

Capt. Beattge, the city wharfinger, has asked the City Trustees to hang the old fire bell, now replaced by a 2000-pound bell, on the outer wharf to be used during heavy fogs to give belated mariners their bearings.

Rev. J. L. Lewis Smith of the Baptist church beginning Sunday night will deliver a series of sermons on "Sacred Sights and Scenes" visited by him during his sojourn in the Holy Land. The subject of the first sermon is the "Arch of Titus and Coliseum."

SAN DIEGO.

SUES AUTOMOBILE MAN.

[BY DIRECT WIRE TO THE TIMES.]

SAN DIEGO, Dec. 28.—[Exclusive Dispatch.] A few weeks ago A. J. Rother of this city was injured in an automobile accident at Fifth street and University avenue. Since then he has been obliged to have one of his legs amputated as a result of injuries for which he holds A. F. Heineman of Los Angeles responsible, Heineman being the owner of the machine.

In the suit which was filed today Rother asks $15,000 damages, besides $1300

LOWEST PRICES TO TRADE

Kamburger's

127 to 147 N. SPRING ST. Los Angeles

Fourth Day of the Great White Fair

Sober minded, conservative people who appreciate the value of a dollar are always the leaders in taking advantage of the bargains offered at a really meritorious sale. Our White Fairs have an established reputation among Southern California people, and when we say a thing is right, the public know it is so. This is why the first three days have been successes, and as the news has traveled both by press and word of mouth, the fourth day will be productive of even greater business. While it is a midwinter sale following closely upon Christmas, the opportunities for you to save money are such that you will not hesitate to purchase as liberally as possible.

LOWEST PRICES TO TRADE Kamburger's 127 to 147 N. SPRING ST. Los Angeles

White Fair Laces, Embroideries

25c Cluny and Point de Paris Laces, yard

10,000 yards of wash laces, including Cluny, Cotton Torchon, Point de Paris, Platt and Normandy Valenciennes laces, with insertions to match; values up to 25c; choice, a yard..... **5c**

EMBROIDERIES

Worth to 35c Yard, at..... 10c
20,000 yards Swiss, cambric and muslin embroideries, insertions and beadings; some in sets to match; others separate edges; open or closed patterns.

Embroideries Worth To $1 Yard, at 25c
10,000 yards Muslin, cambric and Nainsook embroideries and insertions; sets to match or separate edges; open and closed patterns; widths to 20 inches.

$5 Embroidered Waist Patterns, at.... $1.95
An importer's sample line of hand embroidered shirt waist patterns; of linen, Batiste and Persian lawn; Eyelet and embossed designs in floral and scroll patterns.

$1.50 Embroidered Allovers, Yard..... 50c
3000 yards cambric, Swiss and muslin all-over embroideries; widths to 22 inches; open or closed patterns; suitable for waists, trimmings or yokes, and worth to $1.50.

"White Fair" Linens and Wash Goods

50c WHITE MADRAS, A YARD, 25c

We advertised this Madras Wednesday, and the unequaled value and beautiful designs kept the counter crowded all day. We will give you another opportunity Friday, and not one yard should remain when the doors close at night. It is a soft silk textile for shirt waists or suits, and every yard positively worth 50c.

12½c White Nainsook, Yd. 10c
Pretty checks in assorted sizes; the kind popular for children's dresses and aprons; wears splendidly and launders perfectly; is an extra value at 12½c.

60c Bleached Damask, Yd. 45c
50 pieces of a full bleached satin finished German Damask; 58 inches wide; fine soft finish; will launder perfectly; is just the thing for hotels, restaurants and apartment houses.

12½c Face Towels, each.. 10c
Heavy cotton absorbent towels; 18x36-inch size; a grade that will launder up heavy, and an extra quality for rooming houses.

Bleached Pattern Cloths, each $1.75
Full bleached German satin finished pattern cloths; 2 yards square; hemmed ready for use; new handsome patterns. 22-inch napkins to match; doz., $2.00

Handkerchiefs, Ruffs, Veils

10c For Soiled 50c Handkerchiefs
Thousands of dainty Swiss, cambric or linen handkerchiefs; embroidered, lace trimmed, hand embroidered or hemstitched, but all slightly soiled from window display or handling; values to 50c.

75c Soiled Handkerchiefs, at 15c
Thousands of slightly soiled handkerchiefs of linen, Swiss or lawn; hand embroidered, hemstitched, embroidered hems or edges, and some trimmed with French Valenciennes or Mechlin laces; values to 75c.

$7.50 Ruffs and Capes, at..... $2.50
Of white silk Liberty or Chiffon in capes, ruffs, scarfs or muffs; some with long tabs, others fancy plaited ties, braid trimmed; values to $7.50.

$20 Ruffs and Scarfs at... $4.98
Of Chiffon, silk Net, or Liberty silk; extreme novelties and plain ruffs; some trimmed with braid and ruchings; others with plaited flounces; some with tabs and ties; 36 to 45 inches; values to $20; none reserved.

$1.50 Veils and Hat Drapes, at.... 35c
1000 veils and drapes of silk Chantilly, Chiffon, silk Tissue and Grenadine; 1¼ yards long; in black, white and street shades; values to $1.50.

Your Child's Eye Sight

You are responsible, so watch out for frowns, squints, and when the child reads or studies watch whether the book is held too close or too far, for these little things grow fast, but can be overcome if taken in time. We make free examination of the eyes by the most scientific process.

10-kt. gold-filled rimless spectacles or eyeglasses, with best "Crown" crystal lenses, at..... **95c**

10-kt. gold-filled eyeglasses or spectacles, with rims, fitted with best "Crown" crystal lenses, at..... **$1.45**

Gloves, Hosiery, Underwear

$1.50 Kid Gloves, pair.... $1.25
2 or 3-pearl clasp kid gloves; black, white and all colors; Paris point embroidery; also colored embroidery and colored welts to match; handsome glove box with each pair.

Women's Fleeced Vests at 50c
Fine French ribbed; pure white; hand crocheted neck and front; fleece lined; have ankle pants to match.

Women's Union Suits at..... $1.00
Jersey ribbed union suits; high neck, long sleeves; ankle length; Oneita button-down-front style and are hand crocheted finished.

Boys' and Girls' Hose, Pair 12½c
Fine French ribbed; plain black; very elastic for girls and heavy ribbed hose for boys; both with double knees and feet and worth 25c.

35c and 50c Lisle Hose 25c
Women's pure Lisle hose; also lace ankle hose; full fashioned; double sole; plain cotton, with split or all white feet; Hermsdorf dyed.

$12.50 36-Inch Trunks at $7.95

A malleable steel-bound trunk, brass trimmed; best quality brass lock, bolt and catches and extra brass valance clamps; two solid oak leather straps; a $12.50 value; special Friday, no phone or mail orders, at..... **$7.95**

"White Fair" Sale Undermuslins

$1.50 White CAMBRIC Petticoats 89c
Of good quality Cambric, made with deep flounce, trimmed with Torchon lace panels with edging to match; finished with dust ruffle and are full length and width. Positively worth $1.50.

50c For 75c Cambric Drawers
Your choice of seven styles; the material an excellent quality Cambric; finished with deep flounce; trimmed with blind or open embroideries and insertions; all nicely made and worth 75c.

$2.00 White Petticoats—six styles; made with deep lace flounce; trimmed with lace inserting and wide Hamburg edge. White Fair price..... **$1.48**

20c Cambric Drawers—the flounce trimmed with plain tucking and lace edge; are nicely made and amply proportioned. White Fair price..... **15c**

35c Cambric Drawers—choice of six styles; the flounce trimmed with plain hemstitching, insertions and edgings; all nicely finished. White Fair price..... **25c**

$1.50 Nainsook Drawers—made with wide flounce; trimmed with several rows Valenciennes or button lace or Hamburg edging. The material of good Nainsook. White Fair price..... **98c**

$1.50 Nainsook Gowns—chemise style, trimmed with Valenciennes lace insertion and ruffle of lace around neck; finished with ribbon beadings. A special leader for the White Fair Friday..... **69c**

50c Night Gowns—of good grade muslin, trimmed with hemstitching, tucking and lace insertion; amply proportioned throughout. White Fair price..... **39c**

75c Night Gowns—of Cambric or Nainsook; choice of five styles, made with square or V shape necks; trimmed with tucks, embroidery or lace insertions. White Fair price... **50c**

$1.50 Night Gowns—25 styles; are of fine Nainsook; handsomely trimmed with lace or embroideries; all are full length and width and are positively the best assortment we have ever shown. White Fair price.. **98c**

75c Corset Covers—fine Cambric or Nainsook trimmed on front and back with button or Valenciennes lace or blind embroidery; also French styles. White Fair price..... **50c**

35c Corset Covers—fine Cambric trimmed with several rows of Torchon or Valenciennes lace insertions; finished with ribbon beadings and pearl buttons. White Fair price..... **25c**

98c Corset Covers—of fine Nainsook trimmed with wide lace insertions with tucking between; fastened with ribbon over shoulder. White Fair price..... **69c**

$1.25 and $1.50 Corset Covers—of fine Nainsook; trimmed both front and back with deep insertions; neatly finished with ribbon beadings. White Fair price..... **98c**

SECOND FLOOR.

Scalp or Face Massage at 25c

Thousands of strangers have come to the city since the last time we announced this special offering. It is in effect for one day only, and is given with the sole purpose of getting your favor for our excelled scalp treatment and face massage work. They are full treatments (not slighted) and for the one day only, choice of either at..... **25c**

White Fair Millinery

You won't have a better chance all winter to get a nice stylish hat than is now offered you during this sale; in fact, you can take your early season hat and use for second best and reserve these for best dress wear.

$3.95 For $6.50 New White Hats
Advance spring styles that have just been received by express from New York; are of best hair braid, with plaited Chiffon and braid ruffles; require but little trimming to complete; are in a number of pretty shapes that will be popular next season, and are positively worth $6.50.

$3.00 Colored Street Hats at..... 98c
For both women and misses, including Sailors, Turbans and Colonials; some made over wire frames; others are of pressed felt trimmed with quills, velvet folds and ornaments; all wanted colors in the lot and all of them worth $3.00.

$1.50 Children's School Hats at..... 5
Pretty roll brim sailors of Mac with silk ribbon bands and ers; are in all the wanted and have been sold all season $1.50. The sale price make cheap enough to get the a new one for school wear.

$5.00 Leather Suit Cases at $3.

24-inch size; all leather; polished lock and catches; solid leather linen lined; straps in body of case; three strong brass hinges; brown color; special Friday, no phone or mail orders, at..... **$3.4**

Clearance Silks and Dress Goods

Some exceptional Friday offerings from our clearance sale, in both the silk and dress goods department; all of them desirable weaves, and we particularly ask your attention for the big values in remnants.

Remnants 75c, $1.00, and $1.25 Silks at, a yard..... 29c
1000 short lengths, 3 to 18 yards, of plain and fancy silks; in a complete range of all wanted colors in the plain silks; and the fancy silks in plaids, checks, figures and dots; also satin, Jap silks and wash silks; widths 19 to 27 inches.

$1.00 Black Dress Taffeta yard..... 59c
20 pieces of a 27-inch heavy rustling taffeta; dress finished; rich black; will neither split nor cut, and will always retain its lustre; is pure silk and positively $1.00 quality. Special Friday only.

75c and $1 Fancy Dress Goods, Yard..... 29c
100 pieces 44-inch fancy wool dress weaves; in silk and wool Persian designs; Broche effects; small scroll designs and figures; excellent for house dresses or children's wear.

65c Venetian Cloth Yard..... 39c
20 pieces of an all wool Venetian, 38 inches wide; all the wanted colors and the new mixed shades; is a fine Twill weave for suits or skirts.

Clearance Tailored Suits

This has been a big week in the suit department, for the clearance prices are averaging one-third to one-half below regular. The garments were all new this season, and there are quite a few months in which to get service out of them before spring; but we advise not to wait longer, for, naturally, when this assortment is closed out, there will be no repetition of such a great sale.

$12.50 TAILOR MADE SUITS AT $6.95
Of fancy mixed cloths, in colorings blue, brown or gray; have three-quarter length coats; the skirts prettily plaited; and are a very desirable suit for business women or for general street uses.

$25.00 TAILOR MADE SUITS AT $13.95
Of all wool Cheviots, in blue or black; made with three-quarter length coats; trimmed around collar with contrasting Broadcloth; also pretty wool suits in popular mixtures, in shades of gray; made with 27-inch coats.

$30.00 TAILOR MADE SUITS AT $19.95
Of fine Broadcloth; shades of redesia or dahlia; also suits of gray mixed cloths. In the lot are both long or short coat styles, and are made with plaited or kilted skirts.

$35.00 TAILOR MADE SUITS AT $24.95
Material fine Broadcloth, in all the wanted colorings; have long or short coats; also some suits of gray Clay Serge, and are in long coat style only. Every garment well tailored.

$50.00 TAILOR MADE COSTUMES $39.00
Of fine imported Broadcloth, in colorings blue, dahlia or redesia; elegantly trimmed with velvet and silk.

SECOND FLOOR.

Reduction Sales

50 Per Cent. Off Jewelry Novelties
All broken assortments of our holiday jewelry positively reduced one-half, including brooches, cuff links, scarf pins, finger rings, hair ornaments, necklaces, bracelets, toilet sets, manicure articles, belt pins, belt buckles, pocket knives, match safes and jewel cases.

33 1-3 Per Cent. Off Toilet Articles
75c choice perfumery, in handsome boxes, including English Crown crabapple, now 50c.
Traveling rolls—good fittings, genuine leather cases; regular prices $4.00 to $10.00.
Men's military brushes—genuine ebony; regular prices $4.50 to $7.00.

50 Per Cent. Off Calendars
The biggest assortment of 1906 calendars in the city; handsome designs and decorations; all the very finest work and handsome enough for all gift purposes.

75c and $1.00 Fancy Boxes 49c
Handkerchief and glove boxes; all hand painted in floral designs; some satin, others silk lined; are in new dainty shapes, and have regularly sold at 75c and $1.00.

25 Per Cent. Off Framed Pictures
Our entire stock of frames pictures, including carbons, pastels, etchings, photogravures, hand-colored photos, black and white pictures, colored reproductions, Japanese cut velvets, platinums, imported hand-colored autotypes and others.

50 Per Cent. Off Feather Boas
$10.00 ostrich feather boas and collars; in black, gray, or black and white; lengths to 1 1-4 yards; at, each, $5.00.
$30.00 ostrich feather boas; in black, white, natural and light gray; long fiber; lengths to 1 3-4 yards; at $15.00.

"White Fair" Household Crockery

Prices Less Than Present Wholesale Cost

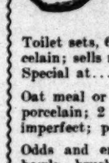

Combinetts or slop jars, of white semi-porcelain; worth $1.25. Friday only..... **98c**

Covered chambers, white semi-porcelain; large size..... **49c**

Toilet sets, 6 pieces of best white semi-porcelain; sells regularly for $2.10. Special at..... **$1.69**

Oat meal or deep berry bowls, white semi-porcelain; 2 sizes; slightly imperfect; per set..... **29c**

Odds and ends in white tea pots, sugar bowls, brush vases, spoon holders, sauce boats, etc.; worth up to 60c; at..... **25c**

Odds and ends in white platters, bowls, vegetable dishes, etc.; worth up to 25c; at..... **10c**

Cottage dinner sets, of 56 pieces; best white semi-porcelain; sold in sets or single pieces, at..... **$5.40**

Cottage dinner set of 52 pieces, white semi-porcelain; sold in sets or single pieces... **$4.50**

Bowls and pitchers, best white semi-porcelain; large size; per pair..... **98c**

Tea cups and saucers, fancy shapes; slightly defective; per set of 6..... **38c**

Plates to match cups, choice of breakfast or dinner size; slightly defective; per set..... **38c**

Vegetable dishes, white semi-porcelain; either round or oval; imperfect; worth up to 20c; choice..... **10c**

Soup plates, white semi-porcelain; coupe shape; per set of 6..... **29c**

Odds and ends in white saucers, chipped cups, etc., at, each..... **2c**

100 pieces of white semi-porcelain; choice of 2 embossed patterns, at..... **$7.95**

52 pieces of white Bavarian china; pretty embossed pattern, at..... **$11.98**

White Fair Dress Goods and Silks

A white dress or waist, either of silk or wool, is positively a necessity if you are interested in attending social gatherings. We do not believe that we have ever been in a position to offer as good values as these.

85c Cream and White Taffetas, Yard 65c
15 pieces of 19-inch guaranteed taffeta; very heavy weaves, with good rustle; free from dressing, and is in cream, white or ivory; suitable for waists, dresses, drops or linings, and positively an 85c value.

65c Cream Mohair yard 39c
Both Sicilian and Brilliantine weaves; 36 inches wide; pretty silky finish; a rich shade of cream; popular for street or evening wear, and a quality that cannot be duplicated under

65c Cream Habutia Silk, Yard 39c
20 pieces of 27-inch heavy hand made Habutia silk that launders equal to linen; is soft, mellow finish, and very popular for evening dresses or waists.

$1.00 Cream Egypta, Yard..... 59c
A 45-inch light weight soft clingy weave; much desired for tucked or plaited skirts and waists; is in a shade of cream; all wool, and sold to now at $1.00.

Carpets : Rugs : Curtains

The practical lines of merchandise used every day in housekeeping are things with every woman is familiar with: both as to prices that should be charged, and when the qualities are good or bad. It takes personal inspection to appreciate the merits of the merchandise herewith offered.

$2.00 SAMPLE RUGS AT, EACH 98c
An assortment of one thousand rugs, which were a manufacturer's sample line of fine Tapestry and Body Brussels; 1¼ to 1½ yards long; all of them fringed to match; are worth up to $2.00 each. Serviceable for worn spots in carpets, or to place in bedrooms.

$15.00 BRUSSELS RUGS AT, EACH $11.9
A choice line of 9x12 ft. or 9x10½ ft. Brussels Rugs; in the newest designs and colorings; are serviceable for any room; will give exceptional wear, and are worth up to

$30.00 AXMINSTER RUGS AT, EACH $22.
An extra special offering of 9x12 ft. Axminster Rugs; woven in one solid piece; others have only two They are a special grade, and will outwear the ordinary kinds. Values up to $30.00.

$1.75 NOTTINGHAM CURTAINS, PAIR $1.25
A choice line of Nottingham lace curtains; 3½ yards long and 50 to 54 inches wide; all double shaded patterns; have overlocked edges and are a fine wearing curtain.

$6.00 TAPESTRY PORTIERS, PAIR $3.95
500 pairs of extra grade Tapestry Portieres—some choice Gordon Reps in the lot; others fine Armure Tapestry with side borders; a large variety of colorings to select from.

FANCY COMFORT SILKOLINE, YARD 5c
3000 yards of a good grade Silkoline in a variety of patterns and colorings; serviceable alike for covering comforts or to be used for curtains and draperies. A special sale for Friday only at 5c a yard.
THIRD FLOOR.

Undermuslins for Children

It saves a parent so much trouble and expense to be able to secure these garments ready made for the little children. We make a special feature of undermuslins for juveniles, and separately describe three good offerings for Friday.

20c Children's Undermuslins, Choice... 10c
A large assortment of garments, including drawers, skirts and waists; all of good quality muslins; nicely finished and ranging in size from 1 to 14 years; positively worth 20c. Specially priced for the one day at 10c.

45c Children's Undermuslins, at 25c
Drawers, skirts and combination skirts and waists; all perfect fitting garments; of fine quality muslin; and every one of them a 45c value. Sizes range 1 to 14 years.

$1.25 Infants' Long Dresses..... 98c
Dresses of Nainsook or Long Cloth; with pretty embroidery trimmed yokes; finished with deep hemstitched hem on bottom. Can not be duplicated anywhere under $1.25. A special leader for Friday.

SECOND FLOOR.

Don't Overlook the Boy

There is not much in the White Fair that a boy is interested in, but don't overlook the fact that he is continually wearing out his clothing. The winter term begins Tuesday, so start him out with a new suit or overcoat.

$5.00 For Boys' $7.50 Overcoats
All wool Cheviot and Tweed overcoats; in the long Raglan style; have Italian cloth lining; heavy bone buttons; are finished with strapped seams, and are in sizes 9 to 16 years. Positively worth $7.50.

75c and $1.00 Knee Pants, Choice 50c
Strictly all wool knee pants of Cheviots and Tweeds; in a large assortment of plain and fancy mixtures; finished with taped seams and riveted suspender buttons; are in sizes 3 to 16 years and regular 75c and $1.00 grades.

Boys' 50c Flare Bows.. 10c
Large flare bows for the little boys to wear with blouses or turnover collars; are of fine gros grain or Japanese silks, but are in red only; regular price 50c.

SECOND FLOOR.